DAILY, 5c

COLONIST TELEPHONES
All Departments E4111
AFTER 11:30 P.M. AND BEFORE 6:00 A.M. AND SUNDAYS
News Desk E4176
Reporters E4709
Sports E4709
Social, Island News E4026
Circulation Mailing Room E5725

The Daily Colonist.

THE OLDEST DAILY ON THE PACIFIC COAST—ESTABLISHED 1858

SUNDAY, 10c

WEATHER FORECAST
Victoria and Vicinity—Cloudy with widely scattered showers in early morning. Clearing in afternoon. Winds southeasterly 20 m.p.h. shifting to southwesterly 30 m.p.h. by noon. Little change in temperature.
High Today—50
Sunshine Yesterday—6 hours 30 minutes.

NO. 96—NINETY-FIRST YEAR | VICTORIA, BRITISH COLUMBIA, SUNDAY, APRIL 3, 1949 | SIXTY-FOUR PAGES

War Minister Leads Uprising In Costa Rica

Report One Killed, Several Wounded In Revolt Against Army Government

SAN JOSE, Costa Rica, April 2 (AP).—One person was killed and several wounded yesterday in an uprising directed by Edgar Cardona, War Minister, against the Military Government headed by Jose Figueres.

The casualties may be higher. One unconfirmed report said a Figueres trooper killed several Cardona men.

Cardona's supporters seized the artillery barracks, where the Government stores arms, ammunition and heavy weapons.

President Figueres immediately took over the main strategic points in the city and is making the Pacific Railroad depot his headquarters.

FORTS TAKEN

A dispatch from Guatemala said the revolutionists had seized at least two customs forts in San Jose. Another report from San Jose said commanders of three forts had given ultimatums to Figueres to turn the administration over to Otilio Ulate Blanco, president-elect. Best reports indicated there had been only scattered guerilla in the Costa Rican capital.

Figueres took control of Costa Rica, May 8, 1948, as president of the military junta, or provisional government, after two months of civil war. A few months later he said he would demobilize Costa Rica's army of some 5,000 men because the country needs peace.

The demobilization plan, however, was interrupted by last December's invasion by rebels. Figueres said were based on Nicaraguan soil. Just how many rebels remain loyal to Figueres in the present fighting and how many rallied to Cardona was not immediately clear.

Saanich Fire Robs Veteran of Home

Saanich War Veteran Loses Home

THE upper picture shows all that is left of Ferdinand Cottrell of William Chornilsky, Mount Newton Crossroad, Saanich, following a sudden disastrous blaze yesterday. The war veteran and his ex-W.A.C. wife lost all their possessions in the fire which broke out while he was working in the barn. In the lower picture Chornilsky comforts his small son, Cromwell Stephen, aged two, as they examine blackened remains of the dwelling.

Time Lapse After Blaze Starts Sees House, Possessions Lost

Lack of a telephone and a failing water supply yesterday combined to destroy the fruits of a year's work for a Saanich war veteran and his ex-C.W.A.C. wife.

Disaster struck on the eve of their first anniversary on the Department of Veterans' Affairs holding they had pooled their war credits to purchase and develop.

"Seabreeze Cottage" home of veteran William Chornilsky, situated on the Mount Newton Crossroad, Saanich, was destroyed in the blaze.

The fire broke out while Chornilsky, an employee at Vancouver Island Hardwood Plywood Company, was mixing paint in the barn on his day off, to re-decorate one of the rooms in the cottage.

Two of his children, William David, four, and Cromwell Stephen, two, were with him in the barn at the rear of the house when the blaze started.

A third child, Faith Rose, eight months old, was with a few feet from the house in her buggy at the time. It was the first time that she had been left alone since her birth, the parents said.

Chornilsky had been away from the house for about half an hour and was unaware the house was ablaze until a neighbor, C. J. Allen came running from his house a quarter-mile away, to warn him.

DOG BARKED

About the same time the dog started barking and brought the out of the barn," Chornilsky said.

"Smoke was pouring out everywhere. It must have had a half-hour start."

The two men ran to the road and hailed a passing motorist, David Poulson, who went in his car to phone the alarm.

Poulson had to drive more than a mile to reach a phone at West Saanich Road, according to the report. Altogether 30 minutes elapsed before the fire engine reached the scene.

"If there were phones in the neighborhood we probably could have saved the place," Chornilsky said as he gazed at the ashes left by the fire.

BOTH VETERANS

Both he and his wife served in the armed forces during the last war.

Destroyed in yesterday's blaze was all the furniture and furnishings bought with their combined D.V.A. credits.

Mrs. Chornilsky was in town at the time of the fire.

Firemen said that their efforts to fight the blaze were hampered by water shortage.

"Water in the well was too low to be tapped. We used all the supply in the tank. There we had to strip almost 2,000 feet of hose to reach the water in a small creek some distance from the house."

Lieutenant Robert Mortimer was in charge of the fire fighters.

Twelve Alliance Powers Deny Treaty Aggressive

WASHINGTON, April 2 (AP).—All 12 Atlantic Pact powers, speaking for the first time with a single voice, coldly accused Russia today of misinterpreting the "nature and intent" of their projected non-Communist alliance.

A formal statement issued here on the authority of the 12 Foreign Ministers virtually charged Russia with deliberately distorting the purposes of the treaty. Moscow, in a note Thursday, called it an aggressive move against the Soviet Union.

SWEEPING REJECTION

Today's statement was a complete and sweeping rejection of the Soviet note. "The pact," it said, "is not directed against any nation or group of nations but only against armed aggression."

The statement was approved at the first meeting of the Foreign Ministers. They will gather again at 3 p.m. E.S.T. (12 noon P.S.T.) Monday to sign the historic document.

In their meeting today, the Foreign Ministers of Belgium, Canada, Denmark, France, Iceland, Italy, Luxembourg, The Netherlands, Norway, Portugal, the United Kingdom and the U.S. Secretary of State also took two other actions:

1. They "formally approved" the text of the 20-year treaty. It would bind Canada and the United States and each of the other powers to join in resisting an attack against any of the 12 nations.

2. They decided that an Atlantic Council provided for in the treaty should be "composed of Foreign Ministers or other representatives of governments." They agreed it should meet as soon as the treaty goes into effect and should then set up a defence committee.

IMPERSONAL

The statement of the Foreign Ministers in commenting on the Soviet Russian attack on the treaty (Thursday had a cold and impersonal quality.

It was in contrast to the anger and excitement sometimes expressed in exchanges between the Soviet Union and some individual Governments. It was designed primarily to make two points.

These were: (1) That the Russians are misinterpreting the treaty instead of judging accurately by the treaty itself what it proposes to do, and (2) that the treaty is completely defensive, in conformity with the United Nations, and not directed against anybody.

Pig No. 311 Quits Navy For Zoo

WASHINGTON, April 2 (AP).—First they lock you in a washroom, then they throw an atom bomb at you. Then the ship sinks. And now they're going to put you in the zoo.

It shouldn't happen to a pig.

But it did.

The United States Navy announced today that "Pig No. 311"—survivor of atomic blast, radiation and residual radioactivity at the Bikini A-bomb experiments—is being turned over to the National Zoological Park here. Dr. William P. Mann, zoo director, asked for Miss 311 when he learned she no longer was wanted by the navy's medical department.

The navy made only one request: When 311 dies they want her back for an autopsy.

No Serious Injuries Sustained in Crash

NANAIMO, April 2.—Two Nanaimo district veterans are in "fair" condition in hospital here tonight their injuries, described as not serious following a miraculous escape from death in a plane crash.

Douglas Best, 29, of 206 Union Avenue, suffered concussion, cuts and bruises in the crash of the Tiger Moth plane early today.

Dennis Moxey, 28, member of a pioneer East Wellington family, sustained an injured back and bruises.

Exact extent of the men's injuries was not known tonight, pending examination of X-rays.

CAUSE UNKNOWN

Constable E. P. Higginbotham of the British Columbia Police said he received a report of the crash at 7:35 a.m. He believes the light plane, owned jointly by Best and Jack Preethy, had taken off from Cassidy Airport, seven miles outside Nanaimo, about four or five minutes earlier.

Just what caused the crash is not yet clear. According to some reports, the craft, piloted by Best, did not rise sufficiently and ran into the trees, then fell into swampy ground near the Indian Reserve in Cedar district.

Other reports from ground watchers indicate the plane developed engine trouble while flying at about 1,000 feet. Their attention was drawn by "revving-up" and stoppages of the engine.

RAN FROM HOUSE

Pigally, they said, the plane started an earthward glide and fell within 300 yards of the Island Highway. Chief Johnny White of the Nanaimo Indian band, and his family, ran from their house, believing the plane would hit it.

The Indians turned in an alarm, and Westwood First Ambulance and Constable Arthur Wellens of the British Columbia Police rushed to the scene.

First to reach the plane, however, were Owen Evans of Nanaimo Building Contractors Construction Co., and two companions.

"LULLED FREE"

They found the craft badly damaged, one wing shorn off and the engine smashed. Moxey, former R.C.A.F. ground crewman, had managed to drag himself clear, but Best, who was a pilot flier in the R.C.A.F., had to be freed from the plane, which fortunately had not caught fire.

Best was unconscious, and remained in that condition until late afternoon, when he recognized Dr. Allan B. Hall.

Later in the day, Const. Higginbotham and Civil Aeronautics Inspector Carter Guest of Vancouver returned to the scene of the crash. The wreckage was removed to Cassidy Airport for further investigation, and to halt the inroads of "souvenir hunters."

R.A.F. Stages "Spy Hunt" In Shropshire

SHREWSBURY, Eng., April 2 (AP).—The grim-jawed hunting folk of Shropshire county tonight rounded up 38 "spies" and went on beating the bushes for 32 more.

It was all part of an R.A.F. exercise to test the country's defences against any parachuting commandos, fifth columnists, secret agents and assorted evil-doers who might attempt to strike in some future war.

Seventy airmen called "spies" were sent skulking through the country. All 262,000 inhabitants of this sector of rural area were told to lay the "spies" low.

Search parties in darkness parties poked along dusty country lanes, stopping suspicious looking persons.

Shropshire home defenders and military and civilian police quickly caught 30 of the interlopers around the Wrekin, a noted Shropshire hill. By 10 p.m. six hours before the exercise were scheduled to end, if none had been packed off to jail as nearby Wellington.

Just how the spies would operate—except that they would "parachute" out of trucks instead of planes—was all R.A.F. secret.

Eire Minister Sails for U.S.

COBH, Eire, April 2 (AP).—Sean MacBride, Eire Minister for External Affairs, said tonight he plans to discuss "a wide range of subjects affecting the welfare of both countries" with United States Secretary of State Dean Acheson, MacBride sailed to newsmen before boarding the liner Washington for New York. He plans to see Acheson April 11 in Washington.

London Gay As Neons Flash Again

LONDON, April 2 (AP).—Cheering, dancing crowds in carnival mood and grass jammed London's streets tonight to watch the lights go on again.

It was New York City on New Year's Eve. New Orleans during Mardi Gras.

After nearly ten years of blackout and gloom, thousands of Londoners poured into Piccadilly Circus, Trafalgar Square and other gathering places.

Traffic halted in the West End—the entertainment district—as crowds jammed the roadways in disregard of honking car horns.

Double-decker busses became marooned in the tide while girls and boys climbed on the tops to shriek at passersby.

FOR FIRST TIME

Parades hoisted youngsters on their shoulders in Piccadilly Circus. To many Londoners, the lights marked the end of postwar austerity—despite a recent cut in their meat ration.

To list the big show nearly, electricians had scrambled over London buildings for weeks.

They went to work the day Fuel Minister Hugh Gaitskell announced that the coal situation had improved enough to Warrant a relaxation in the nationwide rule against luxury use of electricity.

George Watkins, a London engineer, was there with his 12-year-old daughter, Margaret.

GLOOM VANISHES

"It's been so long," he said, "We've had so much gloom and darkness. It's certainly good to see some brightness come into our lives.

"Margaret here never saw Piccadilly Circus lit up before."

An old lady with a shawl around her head stood looking at the Bovril sign, London's most spectacular advertisement.

She watched a white column of lights climb up four stories and then burst into a shower of multi-colored stars.

"My, my," she said, "It's grand, London is."

Strategic Yangtze Points Captured by Communists

NANKING, April 2 (AP).—The Communists have captured most strategic points around the Yangtze River port of Nanking but have failed to take the city itself, the Chinese Government military spokesman reported today.

Nanking newspapers said the fight for Anking, 150 miles southwest of Nanking, had given Russia and that the Reds also had begun an attack on Hwayuan, 45 miles northwest of Anking.

HEAVY CENSORSHIP

This flaring of civil war combat came, as the Government's peace delegation was shrouded behind Communist censorship in Peiping. The delegation went to that Red capital Friday for direct talks with Peiping to end the war.

Not even the Communist radio gave any word of the peace mission, but it did broadcast an item of possibly great significance. It quoted an exchange of jetters between Communist Chairman Mao Tse-tung and the Communist chairman Mao Tse-tung.

Pu, the Government general who surrendered Peiping to the Reds, January 22, was quoted as expressing "gratitude" for having served the "reactionary" Government and vowing henceforth to support the leading role of the Communists. He is quoted as urging all Government personnel to follow his example.

WILL BE WELCOMED

In reply, Mao applauded Pu's statement and said that while the Government must bear the responsibility for the war, Government civil and military officers will be welcomed by us, no matter who they are, provided they differentiate clearly between right and wrong, correct themselves and really show it with deeds."

BULLETINS

Reds Mauled

PITTSBURGH, April 2 (AP). — Communists were mauled and chased tonight as they left a party rally at North Side Carnegie Hall.

Windows of two street cars in which some of the Communists sought refuge were smashed.

Transport Halted

SCRANTON, Pa., April 2 (Sunday) — A strike of 600 workers here today tied up the Scranton Transit Company. The lie-up'ufflicted a heavy blow on Scranton's daily. The strike followed termination of the agreement at midnight Thursday.

Arrests Mount

NEW YORK, April 2 (AP).—Arrests increased sharply tonight in the second day of a strike that has wiped 10,000 cabs off New York City streets.

There were only isolated instances of violence. Most of the arrests were for disorderly conduct.

Russian Protest Expected

LAKE SUCCESS April 2 (AP). — There is much speculation in high United Nations quarters today that Russia will lodge a complaint against the Western Powers as soon as the North Atlantic Pact is signed. However, there is no confirmation here that U.N. official who would not be identified by name said he expected Russia to act if the Kremlin plans any U.N. action about the pact, soon after the document is signed in Washington Monday.

One "charter lawyer" here pointed out that the Russians likely would cite Chapter VII if they kept up their charge that the pact is leveled against the Soviet Union.

Chapter VII is the strongest in the U.N. charter. It deals with threats to the peace.

The Western Powers—Britain, France and the United States—brought up that section against the Russian blockade of Berlin. The West was a party to the Security Council case, a plan for settling the issue but Russia vetoed the majority decision.

Tito Says Russia, West "Slandering" Yugoslavia

BELGRADE, Yugoslavia, April 2 (AP).—In a defiant and independent speech, Premier Marshal Tito has accused both the Western "capitalistic" powers and Russian-dominated Socialist states of "lies and slander" against Yugoslavia.

He spoke Thursday at Brioni Islands, where he is vacationing, to a group from Croatia, Slovenia, Istria and the Slovene coastal area. The text was made public here tonight.

Bluntly, Tito said:

"The anti-Yugoslav propaganda will not bother us, nor will it make us depart from the road which we are following."

He added he was "laughing" at the campaign against the Government.

"You have probably heard," he said, "various lies on the 'terrible plots' which are being made in Serbia that I have had talks with English and American.

FROM TRIESTE

"These lies are mostly being spread from Trieste but are also being spread through bourgeois-capitalist and Socialist countries.

"Naturally, I will not even need to say that that is not true, since it is the most ordinary nonsense."

In Trieste, Ultissima, a Conservative newspaper, recently published a report that Tito soon would meet "some Western world personalities, in view of the international situation of Yugoslavia."

Meanwhile, Cilka Velunerhalter, economic chief of Yugoslavia's state control commission, said today that the country's "deep revolutionary changes" will not prevent important trade relations with "other countries." He made the declaration in a forthnightly Government publication in English.

Not Enemy of Russians Churchill Assures Press

NEW YORK, April 2 (AP).—Winston Churchill said today he is "no enemy of the Russian people."

"It is a very dear wish in England to be friends with the Russian people, but you can't get near them," the wartime leader declared at a press conference after boarding the Queen Mary to sail home.

"It is a great pity of the British and American people that the valiant Russian soldiers who fought so bravely in the war have been molded into the position their Government has placed them," he said.

Churchill said he had found in America "a tremendous awakening to realities" of international affairs since his last visit three years ago.

"I think events are the teacher far more than the words of man," he commented.

He said he was sure Soviet attitudes would change if Russians were permitted to visit outside their country and if citizens of other lands were welcomed.

"It's extraordinary that in this Communist paradise they are afraid to open the doors for fear that all the cleverest would fly out, at least those who have wings," he said.

1949 Accident Toll

AUTOMOBILE ACCIDENTS:
(First figure show yearly total; second, total for last week)

	Saanich Sunnyside	Victoria	Saanich City	Saanich Rural
Killed	0 (0)	0 (0)	0 (0)	0 (0)
Injured	31 (1)	14 (1)	2 (0)	1 (0)
Written reports	285 (18)	52 (4)	12 (0)	10 (0)

CONVICTIONS:

Dangerous driving	26 (3)	15 (0)	3 (1)	1 (0)
Driving, intoxicated	12 (3)	1 (0)	1 (0)	0 (0)
Exceeding speed limit	127 (9)	120 (18)	24 (7)	37 (1)
Cars impounded	26 (2)	4 (2)	0 (0)	2 (0)

If you have an itch for speeding, scratch it from your mind.—Memo from Ecclesmill, Police Chief Gilbert Stancombe.

TODAY'S FEATURE

Comics ..... Page 30
Culbertson on Bridge ..... Page 11
Editorials ..... Page 4
Finance ..... Page 29
Local News ..... Page 5
Marine News ..... Page 30
Radio Programs ..... Pages 35, 36
Serial Story ..... Page 36
Social ..... Pages 12, 13, 14, 15
Sport ..... Pages 21, 22, 23, 24
Theatres ..... Page 32
Tide Table ..... Page 5
Vancouver Island News Pages 16, 17

Plane Crash Watch Killed Five

C.P. Photo

Battling a sleet storm, a private plane crashed and burned near London, Ont., Airport, March 31, killing five of its six occupants including Dr. Willard H. Dow, 52, president of the Dow Chemical Company, and his wife, Calvin Campbell, head of the Dow legal department, survived but his wife and the two pilots also died in the wreck. The party was en route from Midland, Mich., to Boston to hear Winston Churchill.

Photo shows how the crash tore out the plane's twin engines.

Highs and Lows Of the Weather

	Min.	Max.	Precip.
Montreal	28	37	—
Ottawa	28	41	—
Toronto	32	47	—
Winnipeg	18	32	—
Saskatoon	20	41	—
Edmonton	24	44	—
Prince Rupert	44	50	—
Lethbridge	22	44	—
Pt. Rowan	32	46	—
Edmonton	24	44	—
Kamloops	28	48	—
Penticton	32	48	—
Nelson	32	48	—
VICTORIA	36	50	Trace
Prince Rupert	44	50	.20
Vancouver	38	48	—
Port Alberni	32	48	—
Quesnel	26	48	—
Cranbrook	28	48	—
Prince George	26	48	—
Chilliwack	32	48	—
New York	36	48	—

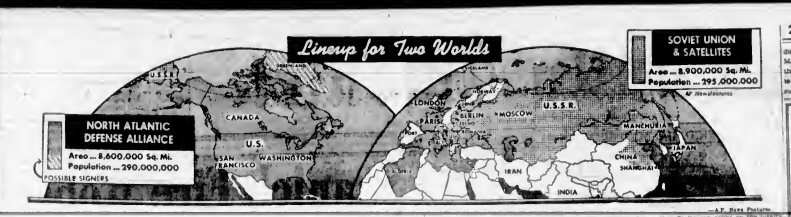

Dominions Join Britain, U.S. in Voicing Protests

OTTAWA, April 3 (AP) — Canada, Australia and New Zealand joined Saturday with the United Kingdom and the United States in voicing formal protests against alleged religious persecution in three countries behind the Iron Curtain.

The protests accused Romania, Bulgaria and Hungary of violating the peace treaty pledges to ensure religious and other freedoms for their people. The three countries were formally called upon to "adopt remedial measures in respect to these violations."

FILED SEPARATELY

The U.S. and Britain protests were filed separately. Canada, Australia and New Zealand—none of whom have direct diplomatic representation in the European countries—associated themselves with the two notes.

In the case of Bulgaria, with which Canada was not formally at war and therefore not a signatory of the peace treaty, the protest from Ottawa was informal. In the other two cases, the association with the protests was formal since Canada has attached her signature to peace treaties with both Hungary and Romania.

The U.S. note added a formal request that the three countries "specify the steps which they are prepared to take to implementing fully the clauses of the treaties which relate to human rights and fundamental freedoms."

CANADA'S PACT

Canada's participation in the protest was announced by the External Affairs Department which released a summary of the U.S. and British notes and described the nature of Canada's part.

The three Governments are charged with having "deliberately and systematically" denied their people the exercise of the rights and freedoms pledged under the treaties, specifically mentioned is freedom of life and liberty, of political opinion, of expression and of religious worship.

The U.S. note mentions imprisonment of Cardinal Mindszenty and of the Lutheran bishop, in Hungary; life imprisonment of Julio Maniu, president of the National Peasant Party in Romania and execution of Nikolo Petkov, National Agrarian Union leader in Bulgaria.

Members Ask President Meet Stalin

WASHINGTON, April 3 (AP)—Rep. Mansfield (D., Mont.) said today he understands "certain members of Congress" have suggested to President Truman another meeting with Premier Stalin.

Mansfield said he himself has not made the suggestion. "I think it wouldn't be a bad idea."

Those interested, he said, think it might be advisable for the President and the Russian leader to try once more across the conference table to see what can be done about settling "problems in disagreement."

The President repeatedly has thrown cold water on any idea of going abroad to meet Stalin, though he has expressed willingness to talk things over with the Soviet leader any time Stalin wants to come to Washington.

Navy Supports Ship Program

WASHINGTON, April 3 (AP)—Sen. Warren G. Magnuson said today that both the Navy and Maritime Commission have thrown their support behind a ship repair program to bring an estimated $3,000,000 of work to Washington State shipyards.

The total national program would be for $25,000,000.

Magnuson said: "I am making a strong suggestion to the Budget Bureau to provide earliest possible clearance of the appropriation to supply a fresh workload for ship repair yards."

Admiral W. W. Smith, chairman of the Maritime Commission, confirmed that the commission has asked the Budget Bureau to insert the $25,000,000 in a second Deficiency Appropriation Bill, the senator said. He added that the Navy Department is supporting the same request.

Vessels would be taken from the Maritime Commission's "mothball fleet" and put into condition under

Deny U.S. Ties Up Canada's Metals

OTTAWA, April 3 (CP) — Trade Department officials today denied a London report which quoted Tass, official Russian news agency, as saying Canada had agreed to grant the United States exclusive rights to the Canadian exports of nickel, lead, cobalt and asbestos.

The officials said Canadian exporters have commitments for all these materials with various countries.

Adoption of Knowland's plan, he said, would be "an open invitation to mob violence on the part of the Hungary Chinese—it might set up and re-open all the kinds of disorders we are trying to avoid."

The objections by Thomas and by Chairman Connally (D., Tex.) blocked action on the proposal before Monday, when the Senate resumes the debate after a week-end recess.

U.S. Ordering 44 Bombers Of New Type

WASHINGTON, April 3 (AP) — The U.S. Air Force has ordered 44 B-54 bombers, an experimental plane designed to operate at extra-high altitude. An Air Force spokesman said the Boeing bomber is a new, larger version of the B-50, which in turn is a more powerful model of the wartime B-29 Superfortress.

It already has been disclosed that a combination piston-jet-engine will go into the B-54. The earlier announcement said the new engine will enable bombers to climb faster and reach altitudes "of nearly eight miles."

Engineers hope that the 8,000-horsepower Pratt and Whitney engine, using jet thrust in addition to the power developed by the 28 conventional cylinders, will provide about the same horsepower output at 45,000 feet as at sea-level take-off. Normally, engine power falls off steadily as an airplane climbs into the thin upper air.

The trade publication "Aviation Daily" estimates that the new engine will give the B-54 16 per cent more power and 30 per cent more range than the B-50.

The B-50 has a wingspread of 141 feet, and is 99 feet long, with a maximum bomb load of 10,000 pounds and a top speed of 400 miles per hour at the "ceiling" of 30,000 feet. Its combat range is figured at "over 3,300 miles," but a B-50 with standard engines flew around the world non-stop last month by refueling in mid-air en route.

Russians Try to Re-Map U.S. Sector of Berlin

BERLIN, April 3 (AP)—The Russians tried vainly today to inch onto American soil in Berlin.

They even brought along their own maps of the quartered city in an effort to redraw the boundary lines by a matter of inches. Like everything else in the East-West dispute, their maps disagreed with the American maps.

ONE YARD OF GROUND

The arguments involved only one yard of territory in one case and a matter of inches in another, but it made Germans living nearby restive and nervous.

Russians maintaining the blockade of Western Berlin tried to arrest several Germans filling in a ditch American police arrived and argued with the Russians. Both pulled out maps. The American map showed the Germans were on parade inside the United Sector sector. The Russian map disagreed. The Germans dropped their ditch-filling task and there the matter stood without further trouble.

Meanwhile, in another border area, Soviet sector police tried to seize a German truck loaded with tires and invaded a warehouse where it was loaded. The Germans summoned American military police and then a Russian officer joined in.

The dispute involved inches of soil. The road the Russian blockaders were patrolling was in the Russian sector, but the warehouse and the sidewalk by American reckoning were in United States territory.

Again, the argument was a stand-off.

Both cases were referred to higher levels.

Peace Feeler Said Put Out By Pritchett

VANCOUVER, April 3 (CP)—A Vancouver newspaper said today that Harold Pritchett, head of the rebel Woodworkers Industrial Union of Canada, has hinted he favors re-affiliation with the International Woodworkers of America (CIO).

The newspaper said that Pritchett made his peace feeler in a report to the W.I.U. convention which opened here today.

"He made it clear, however, that the W.I.U. wants no part of the I.W.A. while the 'Albury-Padling clique' is in control," said the story.

The W.I.U. broke away from the I.W.A. last October. Stewart Albury is president of the B.C. branch I.W.A. and James Padling of Portland, Ore., international president.

"If this unfortunate split is allowed to continue permanently, it can only bring benefit to the employers and the Padling-Albury clique," Pritchett was quoted as saying.

Order Set For Signing

WASHINGTON, April 3 (AP) — Here is the order in which the Atlantic-power foreign ministers will sign the treaty Monday afternoon, according to official information:

Paul-Henri Spaak of Belgium, L. B. Pearson of Canada, Gustav Rasmussen, of Denmark, Robert Schuman of France, Varisi Benedictsson of Iceland, Carlo Sforza of Italy, Joseph Bech of Luxembourg.

Dirk W. Stikker of The Netherlands, Halvard M. Lange of Norway, Jose Caeiro of Portugal, Ernest Bevin of the United Kingdom, and Dean Acheson of the United States.

Senate Halts Heated Debate On China Aid

WASHINGTON, April 3 (AP)—A dispute over aiding China, coupled with a statement of Senators on a flaring Saturday afternoon, forced the United States Senate to postpone its final decision on the European Aid Bill until next week.

Earlier, the senators were told that Great Britain shipped some jet airplane engines to Russia after the war, but stopped deliveries late in 1947.

This squabble over China was set off by Senator Knowland (Rep., Calif.). He waffled to authorize the President to use an estimated $54,000,000 (another) balance of China aid funds to help areas of China so far not overrun by the Communists.

Senator Elbert Thomas (Dem., Utah), a former Mormon missionary in the Orient, objected strongly.

Give Approval To Armistice

BAGDAD, April 3 (AP) — Authoritative informants here said today the Governments of Israel and Trans-Jordan have approved an armistice agreement and that it probably will be signed tomorrow.

The agreement was drafted here during negotiations which began March 1. The negotiators approved the draft last Tuesday and took it to Tel Aviv and Amman for confirmation.

DORCHESTER, England (CP) — Dorset farmers want the cost of dog licenses ($1.50) to be trebled because of damage to sheep, cattle and chickens.

A Diamond is forever!

BRILLIANT IN PERFECTION DIAMOND RINGS, Priced From 37.50

Come in and see our wonderful selection, including matched Engagement and Wedding Sets.

Use Our Convenient Budget Plan

F. W. Francis LTD.

DIAMOND MERCHANTS 1210 DOUGLAS ST.

HEARING AIDS

to fit the personal hearing needs of anyone who can be helped by a hearing-aid.

Whether your hearing loss is slight or severe, Western Electric has a great ALL-IN-ONE instrument to give you more, complete hearing satisfaction.

(Model 65 and 66)

You are invited to call for a free demonstration.

3 Days Home Trial If Desired

VICTORY HEARING AID CO.

B. S. H. TYE 326 PERSHING BLDG.

622 FORT STREET

Owned and Operated by Hard-of-Hearing People

Oldest Established Hearing-Aid Company on Vancouver Island

ARE YOU

PENNY SAD OR DOLLAR GLAD?

Saving pennies on your radio repairs usually leads to a mighty big bill when the old set finally quits.

Regular check-ups save money in the long run and keep your radio in first-class shape . . . SO, SEE

RADIO APPLIANCE CO.

783 FORT ST. E 6661

NOW — DON'T DELAY!

MACDONALD'S

GENERAL ELECTRIC

AUTOMATIC STORAGE TANK WATER HEATERS

Provide CONSTANT HOT WATER for only a FEW CENTS A DAY

★ $14.95 DOWN

JUST A PART OF THE MACDONALD SERVICE

— TWO STORES —

712 YATES 747 YATES

MACDONALD'S

"I SUFFERED AGONIZING ITCH!"

until I discovered wonderful, fast acting Yates Neoritis Capsules. Relief has been over-whelming! Satisfaction guaranteed. At all drug stores.

Yates NEORITIS CAPSULES

I GET MORE FOR MY MONEY!

LOWEN I BUY Monamel

BECAUSE

Monamel covers more, up to 180 sq. ft. per quart.

Monamel gives more richer beauty and a richer finish.

Monamel lasts longer . . . to answer to abuse . . . to scrubbing.

HIGH GLOSS — or semi-gloss

SATIN FINISH — for walls, and ceilings.

Monamel

Buy Monamel Today

RUUD In a Hurry Sale

RUUD GAS HEATERS

121.75 to 189.50

WE SELL—WE INSTALL WE SERVICE

C. J. McDowell

Victoria's Plumbing and Heating Centre

1900 DOUGLAS

Careful Since 1890

Our Drivers Give the Kids a 'Brake'

Heaney's PACKING SHIPPING STORAGE

Being courteous and careful is a must with Heaney drivers. Do your part to keep our city safe . . . Use your brake . . . Sound your horn when children or animals are near traffic lanes.

Listen to Heaney's Showtime! Every Wednesday, Starting April 6 CIVI — 6 P.M.

HEANEY'S

Movie Times Important In City Case

Starting and finishing times of a Monday night show have emerged as salient points in the city police court trial of two Vancouver loggers, Edwin Otias and Charles Cedrans, on a charge of attempted theft of a car owned by Spencer Houston, 2586 Dunlevy Street.

Claude L. Harrison, city prosecutor, yesterday asked for a remand to Monday as the theatre manager could be called to give evidence on show times.

Det. Sgt. Ernest Hall said he had spoken to the prosecutor and the defence. He said Otias said they entered the show at 7:30 p.m., saw a complete show, and part of another one. Police evidence is that they were picked up about 8:30 p.m. that he had a ticket stub to prove that he was at a show Monday night when he is alleged to have committed the offence. He said Otias said they entered the show at 7:30 p.m., saw a complete show, and part of another one. Police evidence is that they were picked up about 8:30 p.m.

Eighteen Officers Conclude B.C. Traffic Course

—Courtesy Photo

CONCENTRATED three-week course in traffic and relative laws and regulations ended yesterday for 18 police officers, most of whom were attached to Provincial Police units throughout Province. Course, first of its kind, was held at B.C. Provincial Police Training School, corner of Burdett and Quadra Street. Among graduates were Constable A. B. Appleton, of Victoria police department; George W. Patterson, Oak Bay police department, and David W. Shepherd, Saanich police department. Class was congratulated yesterday by Commissioner John Shirras, Provincial Police, who is seen seventh from left in front row. Constables Shepherd, Appleton and Patterson, left to right, are seen in the centre of the back row. Others in picture are sub-Inspector C. Ledoux (in charge of the school), and Sgt. J. M. Lock, instructor, back commissioner K. A. Aitree, Alexander Borodale, Sgt. Frank Colpitts, W. A. Craig, P. J. Crouch, A. J. Davidson, E. C. Domay, F. Q. Drysdale, George S. Hovind, R. J. Irwin, H. O. Jamieson, H. D. Johnston, Joseph P. Lamb, P. N. J. Regan and Richard W. Scroggie.

Sunrise Service Planned

The sixth annual community Sunrise Service of the Victoria Camp of The Oddfellows will be held on Easter Sunday at 7:45 a.m. in Beacon Hill Park. It was announced yesterday.

The Easter message will be delivered by Dr. J. S. Rowell, pastor, Central Baptist Church, and the music will be supplied by the Salvation Army under Bandmaster Max Chalk.

The program will include a cornet solo by W. Mastings and vocal numbers by the Ladies' Gospel Quartette and William Sims.

The location for the service will be on the high ground east of the roadway which enters the park from the corner of Douglas and Michigan Streets at South Park School.

The service will be carried over a loud speaker system so that those wishing to remain in their cars will be able to do so and still follow the service.

Anniversary Of Society Celebrated

Tenth anniversary of the B.C. Indian Arts and Welfare Society was celebrated recently at a meeting in the Provincial Museum under the chairmanship of society president, Mrs. W. C. Cryer.

The gathering was also in honor of the nineteen birthday of the society's founder and president emeritus Dr. Alice Ravenhill.

Children of Tsartlip Indian School, Saanich, in traditional costume presented a "Clow Worm Dance" and a dialogue sketch, "The Trials of a School Teacher," as highlights on the entertainment program.

MAKE PRESENTATION

A utility bag worked with the Indian raven crest was presented to Dr. Ravenhill by the Indian children.

Chief Percy Roan of the Songhees Indians answered questions regarding the granting of Provincial franchise to native Indians and also queries on Indian welfare in a round table discussion.

Dr. G. C. Carl headed a "question" committee that included Miss J. E. M. Bruce, Miss Violet Wilson and Willard Ireland.

A display of Indian handicrafts and films on Salish and Nootka Indian life shown by Dr. Carl, were added features.

Gruber To Give Lectures

Hans Gruber, conductor of the Victoria Symphony Orchestra this past season, will give informal lecture on two successive Mondays this month.

On April 11 he will discuss "The Instruments of the Orchestra," and on April 18 will speak on "Some of the Main Composers and Their Music."

Both lectures are under the auspices of the local symphony society and will be presented in the auditorium of the Normal School at 8 p.m.

Notice from the society states that admittance will be by blue membership card.

Military Activities

5TH B.C. REGIMENT

Tuesday—1845 hours, parade and roll call at Bay Street Armoury, battle dress; 2000 hours, pay parade, 8:00 hours. Training as per syllabus.

Thursday—2000 hours, sergeants mess meeting.

Friday—1830 hours, 16 Battery parade, battle dress, training as per syllabus. 1945 hours, cadet corps parade; 2000 hours, sports parade.

Sunday — 0930 hours, N.C.O's course at Bay Street Armoury.

CANADIAN SCOTTISH

Monday—1830 hours, pay parade at Bay Street Armoury, battle dress, training as per syllabus. Pay parade for all ranks will be held at this time.

Thursday—1830 hours, sports parade at Bay Street Armoury.

NO. 5 AREA SIGNALS

Monday—1945 hours, parade at Work Point Barracks, battle dress. This unit has vacancies for orderly room personnel.

11TH FIELD AMBULANCE

Tuesday — 2000 hours, training parade at Bay Street Armoury, battle dress.

6TH SAN. SECTION

Tuesday — 2000 hours, training parade at Bay Street Armoury, battle dress.

5TH, 8TH WORKSHOPS

Tuesday—1945 hours, pay parade at Bay Street Armoury, roll call order.

H.M.C.S. MALAHAT

Monday—Parade aboard H M C S Malahat Bay Marie Officer of the day, Lieut. Butters; duty supply officer, Lieut. (S) McKinnon; quartermaster, A B Mandryk.

Hands fall in 2030, drill, minesweeping lecture.

Councillor Criticizes Bank Rates

Criticism of Victoria banks for refusing to reduce interest rates charged Saanich Municipality was voiced yesterday by Councillor William C. Kersey, finance committee chairman.

"I don't see why Saanich should be charged more than Vancouver, Victoria and the Greater Victoria Water Board," declared Councillor Kersey.

The finance committee chairman has been attempting to have the municipality's interests rates for the annual loan reduced from 4 to 3½ per cent.

"We could save hundreds of dollars annually if the charges were reduced," he explained.

WANTS BANK

He said Vancouver, Victoria and the Greater Victoria Water Board pay 3½ per cent, adding that he feels Saanich should pay the same.

An annual loan is made by municipalities in order to meet expenses during the period between the end of the fiscal year and the time the mill rate is set.

Retired Group Sets Meeting

The regular meeting of the Superannuated Federal Civil Servants will be held at 2 p.m. Wednesday at the Britannia Legion Auditorium, 1216 Blanshard Street.

The meeting is open and a special program will be presented at 3:30 p.m.

People Living Alone Set Last Meeting

The last meeting this season of the Club for People Living Alone will be held at 7:30 p.m. Wednesday at the Friends Meetinghouse, 1831 Fern Street.

THE WEATHER
ONE VER-BOO-TAY
April 3rd
Heavy Frost—Lower Levels
Snow Early A.M.
HIGH - 49
LOW - 32
Bagnall & Wedderburn
940 BAY STREET 6 6 6 3 3
KITCHEN CABINETS

The Local Scene

With Additional District News on Page 26

Twelve-Inch Water Pipe Here To Improve Oak Bay System

First shipment of 12-inch water piping for improvement of Oak Bay water supply arrived last night, Councillor P. A. Moir, chairman of the public works committee said yesterday.

Ratepayers approved a $90,000 waterworks loan by-law at the December elections. The scheme provided for laying this year of the new mains along from Foul Bay Road at Cadboro Bay Road to Newton Street, to Henderson Road, to Lansdowne Road. Next year it is proposed to lay new mains along Lansdowne Road towards the Uplands.

Councillor Moir said about 5,000 feet of pipe is expected in the first shipment, which is ahead of schedule. Trucks will be unloading the piping along the streets for the greater part of the week, he said.

A. B. O. Musgrave, municipal engineer, said he hoped to start work in about one month.

Installation of the new mains will improve water supplies throughout the municipality, according to Councillor Moir, who said the existing water system was installed in 1912 when Oak Bay's population was only 1,700 compared with the present population of 11,000.

The work projected for 1948 and 1949, he said, is based on recommendations made in the Stewart Report.

* * *

PROCLAIM HOLIDAY

Monday, June 6, has been officially proclaimed a statutory holiday in British Columbia, it was announced yesterday.

It will be the day on which the King's birthday will be officially celebrated.

* * *

REVOLVER STOLEN

Burglars stole a .32 calibre revolver from Robertson's gun store, 629 Pandora Avenue, about midnight Friday according to city police.

The entry was discovered by Constable Douglas Grant while on patrol duty. Entrance was gained by removing a front door lock and climbing over a partition.

* * *

GARAGE FIRE

City fire department answered a call to put out a small garage fire at the home of Mrs. E. Mackenzie, 131 Menzies Street, yesterday afternoon.

The fire is believed to have started in a bundle of rags. There was no car in the garage at the time of the blaze and damage was slight.

* * *

ATTEND CONFERENCE

Officers from army units in the Victoria area are attending a conference of the general officer commanding Western Command headquarters, British Columbia area, in Vancouver this week-end it was announced yesterday.

They are Lt.-Col. R. D. Travis, Major W. J. Moncrieff, Major P. F. Ramsay, Major H. S. C. Archibald, Major E. A. Stewart, Capt. E. E. Park, Capt. J. R. Warburton, Capt. S. Clarke, Capt. A. V. Robbins and Lt.-Col. L. S. Henderson.

Today's Question

Answer on Page 4

How many ways are there of scoring in Rugby football?

Presents Tips On Prevention Of Home Fires

Oak Bay Fire Chief R. O. Clayards issued yesterday several fire precaution hints to home owners.

"Fire prevention must continue throughout the year," the chief stated. "The public must be ever-conscious of the danger of fire."

He gave the following fire prevention tips: Regularly dispose of rubbish, protect walls, floors and ceilings from overheated stoves, pipes or furnaces; repair all frayed cords and defective electrical appliances, all fuses should be the proper size (usually 15 amps), all mops should be hung up and oily rags kept in metal containers; there should be controls on electric irons to prevent overheating, charge fire extinguishers regularly, have plenty of ash trays in the house; do not allow stovepipes to pass through combustible partitions such as attics and closets; keep chimneys in good repair and cleaned once annually, and have screens for all fireplaces.

Dr. R. E. Smith Dies in Phoenix

Dr. Rae Evans Smith, a native of Victoria and popular dog show judge, died in Phoenix, Ariz., recently, it was learned here yesterday.

He was the judge at the Vancouver Island Dog Fanciers' Association Show held in Victoria in 1936, and has since judged many shows across Canada.

He was the son of Charles R. Smith, former owner of the Singer Machine Shop on Broad Street.

Dr. Smith was well known in the Pacific Northwest as a dog show judge and was himself an exhibitor of many types of sporting dogs.

Music Hour Presents Videl

YM.C.A. Sunday evening music hour will feature Edward Videl in a piano recital in the Mural Room of the YM.C.A. at 8 o'clock tonight.

Mr. Videl will play music from Russia, Spain, New Zealand, Argentina and a number of his own compositions.

The piano recital will be preceded by a record program featuring Pavan's ballet music.

Set Week July 18-25 As Construction Holiday

The week of July 18 to 23, inclusive, has been set aside as a holiday for the entire construction industry in the Greater Victoria area. It is reported by Ray Langhead, secretary of the Victoria Building Industrial Exchange.

Following a pattern similar to that observed last year, the one-week holiday will apply to carpenters, electricians, plumbers, bricklayers, and other skilled trades associated directly with the building industry.

Similar plans for the week's holiday have been made for Vancouver, but it will be a different week in the Mainland city.

Mr. Langhead explained this plan is carried out in connection with the Holidays with Pay Act of the Provincial Government.

DOUBLE AUTOMATIC BOOKLET
VOGUE CIGARETTE PAPERS
PURE WHITE
100 LEAVES
VOGUE

Big Deposits of Uranium Possible For B.C., But None in City's Area

There is a pretty good chance that worthwhile uranium deposits may be found in British Columbia, according to Eastern geologist, J. Thurber, who plans to spend this Summer looking for radio-active deposits in the area.

But they won't be in the vicinity of Victoria — if evidence gathered so far is a reliable indication.

Mr. Thurber said yesterday that he had spent the past five weeks testing with a Geiger counter the different rock formations near this city, without finding "anything exciting."

There was some evidence of radio-active elements in granite formations near Mill Bay, the two geologists stated.

PARSER ON TIPS

Mr. Thurber, who had a hand in the discoveries at the famous "Eldorado Mine" at Great Bear Lake, Canada's major source of radio-active materials, says that he would like to pass on a few tips on uranium exploration in the hope that other prospectors can benefit from them.

Preliminary exploration indicates that the Wolverine Range in British Columbia may be an area worth investigating, Mr. Thurber says.

He bases his belief on the similarity between the area and the discoveries in Cache Creek, as well as the recent Caribou mine in Colorado. Emphasis is made that only small indications were found on the surface in this location—it was not until a depth of 300 feet or more had been reached that the potential of the mine was established.

DEPTH FACTOR

The depth factor is one that British Columbia and other Canadian prospectors would be wise to note, Mr. Thurber thinks.

Another item of importance, and one that hasn't been stressed so far, according to the Eastern geologist, is the occurrence of radio-active minerals in formations where granites of two different ages come into contact.

This feature has been common to all one finds made in the Canadian Shield during the 1948 discoveries, he says.

The Canadian, or pre-Cambrian Shield, lies roughly in the North-500. It carries out a year-round pro-west Territories and the northern gram of skiing, rock-climbing, truck-part of Saskatchewan, Manitoba, Ontario and Alberta. It is a much and riding

older formation than the Cordilleran, in which British Columbia lies, geologists explain.

AGES DIFFICULT

Difficulty arises, Mr. Thurber says, in recognizing the age of a given type of granite as say from the area, where the two ages are actually in contact.

He advises prospectors to avoid wasting time on gold-bearing pitchblende in concerned. It is thought that they are of a different age than the uranium-bearing granite.

But — the gold-bearing granites are important because there is always a chance that a granite of another age cutting into them may be the all-important uranium-rich location.

TAKE TO OUTDOORS

MONTREAL (CP) — A "back-to-nature" campaign is being sponsored by McGill University's Outing Club. Largest club on the campus with a membership of more than 500. It carries out a year-round program of skiing, rock-climbing, truck-riding, hiking, cycling, canoeing

YOUR New Spring Coat, belted, fitted or flaring model, it's waiting for you here at Mallek's, in a fascinating shade including navy blue, wine, black and pastels. Gabardines, Barathea and soft imported fabrics. From

$29.95

BUDGET TERMS AT NO EXTRA CHARGE

Plan to Attend the Business and Professional Women's Club SPRING FASHION TEA AT SPROTT-SHAW BLDG. SATURDAY, APRIL 9, 1949

Mallek's 1212 DOUGLAS

"Why are your teeth so much Whiter today?"

"Because I changed to Pepsodent WITH IRIUM!"

AMAZE YOUR FRIENDS

PEPSODENT

WILL GIVE YOU, TOO, THE WHITEST TEETH

Why? Because only Pepsodent contains Irium, the marvelous exclusive ingredient that gives you the greatest cleansing action ever offered. Pepsodent gets rid of every trace of dull film. That's why New Pepsodent with Irium gives your teeth cleaner—and when they're cleanest they're whiest . . . ask for Pepsodent Cream today!

IT'S IRIUM THAT MAKES THE DIFFERENCE

PEPSODENT gives the WHITEST teeth

SUNDAY NIGHT, 8:45 O'CLOCK

Mass Evangelistic Meetings IN Metropolitan United Church

THOMAS B. REES

Internationally Famous Evangelist from ENGLAND

Attend first year-own church. Then at 8:45 p.m. join with the rest at Metropolitan. Your minister requested to co-operate in shortening the first service.

This Mission Is Sponsored by the Canadian Council of Churches

COLLECTION

Who Is Your Doctor?

PERHAPS you are one of those fortunate individuals who have never been ill. If so, you have given the matter of medical care little thought. Here's hoping that illness never overtakes you or any of the members of your family. But if it does, you should be prepared. What physician would you call? Where would you take his prescriptions? Establish your family physician now. Prompt attention to minor ailments often prevents long, serious illnesses. When you find it necessary to consult him, depend on us to fill his prescriptions promptly.

A SUGGESTION
LISTEN TO OUR BROADCAST
12:45 P.M., SUNDAY, OVER CJVI

McGill & Orme LIMITED
PRESCRIPTION CHEMISTS

1858 **The Daily Colonist** 1949

AN INDEPENDENT NEWSPAPER THE ORGAN OF NO CLIQUE OR PARTY

Victoria Owned and Operated

The Colonist Printing and Publishing Company Limited Liability

1211 Broad Street, Victoria, B.C.

Subscription Rates: By city carrier, $1 per month. By mail, British Empire and America outlands, $8 per year. To points per month. Foreign and foreign countries, $10 per year, $1.50 per month.

SUNDAY, APRIL 3, 1949

History Will Have a Clearer Perspective

THE record of every age seems to have been written by people who were in the world grown small, he also was able to point out the abiding traits of the free, spiritual and inventiveness of the individual in a free society—with God's help, the ultimate master of his human circumstances. There is need of that ringing faith today, for the perspective which shows events in relation to their sum.

Given reason and peace, sufficient new knowledge has been uncovered in the last fifty years to keep mankind busy for several centuries in devising its proper application. Not planes to smash cities, but planes to span the globe. Not nuclear fission to scorch humanity, but to release untold new energies for his convenience, comfort and ease. Not thought to enslave free minds, but to stretch farther still the borders of wisdom and reason. Not compression and fear in the heart, but their expulsion so that the soul of man may reach its kinship with the Deity. It is a compelling vision.

In their circumstances and busy with present struggles and pitfalls, are not wholly aware of the larger influences which advance or retard human progress; that they are afraid of bogeys, and that they often fail to take into account the native genius by means of which man, if left free to follow his dreams, will improve those circumstances until they are a better fit. Something of the sweep of human destiny emerges more clearly from history when time has lent its own perspective to the scene.

A trenchant historian, Mr. Churchill drew heavily and lethal encouragingly on that process in his speech at Boston the other day. If he traced the ominous changes of the last half of the Nineteenth and the first half of the Twentieth Centuries to depict man dwarfed by the onrush of undigested knowledge and bemused in a

Aridity in Saanich Is a Pressing Problem

DISAPPOINTMENT and concern were felt by farmers of Saanich when the Government's allocation for irrigation projects in the province this year were found to contain no provision for relief of the water shortage on the peninsula. Surprise was heightened by the fact that it was the Minister of Agriculture himself who, during an earlier session, had pointed to Saanich as a major "trouble spot" in British Columbia and had urged that steps be taken early to prevent the area from deteriorating into a dustbowl.

The minister's warning and others sounded since by Dominion and provincial experts in scientific agriculture and soil conservation have bestirred the farmers of Saanich to united action, judging from reports of the meeting in Saanichton last week. It remains to be seen whether or not the committee appointed to explore the possibilities of forming an irrigation district will be able to prevail upon the two Governments to come to their assistance soon.

All evidence suggests that the threat of aridity to the farm lands of Saanich is an immediate one, and as a further inducement to initiate irrigation projects speedily there is the assurance, by men qualified to give it, that the productivity of the area could be doubled if adequate water were available. Assistance for farmers in increasing the yield of their land has been given in many other parts of the province under schemes dividing the cost of irrigation equally among the two Governments and the farmers benefiting. There does not appear to be any reason why similar advantages should not be extended to agriculturists of Saanich. Engineering surveys by the Provincial Government, as suggested by the meeting, would seem to be a logical first step.

Aldermen Should Behave Like Adults

THE cause of housing relief is not well served by pettifogging acrimony, and the recent City council debate on this subject was not illuminating. "We act like children here in many cases instead of like businessmen and elected representatives," the mayor said to the aldermanic board.

Doubtless the City Council needs a little ginger on occasion to prevent apathy, but there should be a happy mean. When debates deteriorate into personal pettifoggings they reduce the dignity, and also the efficiency, of civic administration. Public affairs should have priority over individual animosities. In the case of new homes, these are so badly needed that no captious quarreling should be allowed to block their progress.

A certain degree of notoriety accrues to aldermen who may be tempted to disturb life even temper of orderly discussion, but the public is more interested in smooth civic progress than in the cross-currents of private feuds. Adult representatives should behave like adults and, if not, as the mayor pointed out, like children. Otherwise they have no business to be in the council chamber.

The Fritist Scene . . .

"Yesser, hard woods are off control. Sign here, please—one circular saw, one bandsaw, one twenty-horse motor, one . . ." —London Daily Express.

Letters and Excerpts

Letters to the editor on any topic of genuine public interest are welcome if they are brief, moderate and fair. No letter will be published if it is libellous in fact or in effect, errors in spelling, grammar and address of the writer. Unsolicited correspondence cannot be returned.

FAMILY ALLOWANCES

Sir,—I heard with great pleasure the news of the children's allowance granted for a year in Canada, instead of three years.

For most of us it does not one child, but for others with two or three I know it will be a great help; I am not saying I do not need mine; I do, as children grow so quickly, every penny is needed to keep them decently clothed.

On the subject of children and the declining birth rate in British Columbia, I read some lies in the "For Rent" notices; 90% have the wording, "No Children." Not every young couple can afford to buy or build a house. . . .

MRS. R. NEWMAN

95 View Royal Avenue, Victoria, B.C.

DONORS THANKED

Sir,—May I, on behalf of my committee, take this opportunity to express deepest appreciation to all residents of Greater Victoria and district for their generous support of our Christmas Seal campaign.

To all who supported our recent drive by purchasing seals and to those who not only bought them the opportunity of a further gift, gladly and freely of their time to assist in our work as well, we extend our very sincere thanks.

We are still looking forward to the time when our community will be able to proclaim a victory over tuberculosis and the menace of this health destroyer will be forever ended.

(MRS.) M. ALICE KIMMITT.

Chairman, Christmas Seal Committee,

Victoria, B.C.

SAANICH TRADES LICENCE

Sir,—The decision of Saanich Municipal Council to increase the trade licence tax by 100 per cent certainly merits the protest raised by the Saanich Chamber of Commerce. The amount of the tax is not the sole issue. Towards the end of February, business firms in Saanich were notified that by the Trade Licence By-law, 1948, the tax would be $10 for a period of six months.

I don't suppose that one out of a dozen business men in Saanich had any information on the matter, and certainly were not consulted on the matter.

It is time the taxpayer had a little more light on the Royal Oak administration. Police, fire department and other costs are piled up and the taxpayer has no information on how these costs are expended. We were told that the fire hall at Elk Lake would lower the cost of insurance. This is not true, as such towering only applies where fire hydrants are and there are very few in Ward 3 and none in Ward 6.

The only protection the taxpayer has is a real live ratepayers' association which will meet with the councillor once a month to discuss the problems that affect his ward or the municipality as a whole. When important matters affecting the municipality are under discussion, a contract call by the council for the presence of members of the ratepayers' association would be a worthwhile investment.

A. O. SMITH.

R.R. 1, Royal Oak, B.C.

NAVAL DISTINCTIONS

Sir,—I noted with interest your editorial about the navy concerning the disturbances aboard ships at sea.

There is evidence that perhaps some officers' high-handed manner may be to blame for much of it. The navy has, ever since its birth, followed the imperial course of training and indoctrinating the officers with an invisible barrier of rating-officer distinction. The navy lacks the esprit de corps between officers and ratings in general which the U.S. Navy has.

There is not enough promotion from the lower ranks, and many refuse their promotions when given the opportunity as often the distinction of rank is too conflicting.

Such officers are more understanding of the ordinary rating.

One such officer is Commodore Houghton, who I believe is at present flag officer in Ottawa. He was promoted from the lower deck from the rate of wireless telegraphist when serving with the Royal Navy. He is well liked by all who know him, and as one rating so aptly put it, "He is a prince among men."

W. A. SHARPE,

1386 Esquimalt Road, Victoria, B.C.

From "Afterwards"

When the Present has latched its postern behind
my tremulous stay,
And the month flaps its pied green leaves
like wings,
Delicate-filmed as new-spun silk, will the
neighbours say,
"He was a man who used to notice such things"?

If it be in the dusk when, like an eyelid's
soundless blink,
The deufall hawk comes crossing the shades to
slight
Upon the wind-warped upland thorn, a gazer
may think,
"To him this must have been a familiar
sight". . .

—THOMAS HARDY.

Thinking Aloud

". . . of shoes—and ships—and sealing, wax—of cabbages and kings."

BY TOM TAYLOR

PROBABLY few individuals among those who use the this Authorized or King James Version, and most people do, are aware or even care that a new British translation of the Bible into "modern English" is being contemplated. The Authorized Version has held its own against some 200 other versions published since 1611, and to some minds now it is sacrilege even to think of altering a word.

Yet the 47 translators who at James I's behest executed the Authorized Version would not assume they were presenting Holiness Inspired as final. The Bible most popular today was designed to displace previous versions and be appropriate to the English language of the early seventeenth century. The same idea is behind the intention to produce a twentieth-century version. That, of course, will not guarantee its general acceptance.

People have become so used to the Authorized Version as to deem its phraseology an integral part of its spiritual content. Most of this is due to the care with which the 1611 translators chose words already firmly fixed in the language, and the popularity which has tended to keep these words alive. The King James Version contains many archaic words but few obsolete ones.

A LEISURELY AFFAIR

Scholars from all denominations are to be drawn upon for the new translation, which was first suggested by the General Assembly of the Church of Scotland two years ago. The project is to be a leisurely affair. The Authorized Version took four years. Many years of drafting and revision are to be devoted to the new modern version, which will be translated from the original languages.

Some lay speculation has arisen as to what constitutes "modern English," our spoken and written tongue being in such a fluid state at the moment. English is changing so rapidly, via the radio and motion picture mediums, as to raise the risk that the earlier sections of this new Bible will be out of date before the complete work is finished.

In noting the lack of haste one commentator has recalled the miraculous speed which nearly satisfied Ptolemy I to the production of the Septuagint, the first translation of ancient Jewish writings into a foreign language, in this instance Greek. According to the *Story Of Jewish Scholars*, at from each of the twelve tribes, were housed on the island of Pharos at the expense of the Egyptian king Ptolemy Philadelphus (285-247 B.C.), and they completed this translation of the Old Testament in 72 days! Even more remarkable is that they worked in seclusion in separate cells, but when the 72 versions were compared, they were found to agree word for word! No such miracle is anticipated with the new modern version of the Bible.

NOT AS OTHER BOOKS

The King James Version we use, incidentally, is not identical with the first edition of 1611. In succeeding reprints obvious typographical errors were corrected and minor changes made, apparently with no greater authority than that of the king's printer. Other slight alterations as to spelling and punctuation came to be made gradually, in the cause of modernity.

The new version therefore has precedent to speak for it, as well as common sense. Obviously a book which contains a message for mankind should serve its purpose better if it is presented in the kind of language most easily understood. It can scarcely be denied that the Bible is not easy to read, and its style and general format greatly dissimilar from all other literature. No other book would be attractive if it were written in the manner of the Bible.

This, of course, touches on the main point at issue in any discussion of Bible changes. The Bible is not as other books; to the Christian world it is THE book. The Bible phraseology has grown to be part of Christian observance itself, and even those who might applaud the idea of a Bible phrased in the idiom of the twentieth century will be reluctant to lay aside the phraseology of the seventeenth century. Which is why it seems fair to say that no matter how excellent the new "modern English" version may prove to be, it will not displace in popular favor the familiar Authorized Version of the Bible.

Perfection Without Purpose

BY DOROTHY THOMPSON

THE Chicago publishing house, Henry Regnery Company, is putting out books of almost universally high quality, concentrating on philosophical works. Few of these are "optimistic." In fact, if there is one quality that distinguishes the best of modern thinking, it is the rejection of the outlook that dominated the whole of the Nineteenth Century—the idea of infinite progress.

The most convincing writer is Friedrich Georg Juenger, whose "The Failure of Technology" has been published by Regnery—a small book of less than 200 pages, which cannot, however, "be read in an hour."

Juenger sets out to prove that modern technologies are not a means to an end (human liberation); but have become ends in themselves and are subordinating every human purpose, the unconscious realization of which is the ground of modern despair. The "advanced" world has become a machine, with all life and nature caught in its maw. Mechanism, he argues, is not productive but voracious. It does not "save labor"; It increases it. It does not create wealth; it devours like a vampire the resources of the earth. It does not abolish poverty; it universalizes it. And by the necessity of organization it creates vast bureaucracies of business and government, increasing the number of unproductive workers.

* * * *

There is no space here to offer Juenger's arguments, but they are superbly brilliant. Perhaps his most interesting observation is that not the class struggle is destroying "capitalism," but technology, whose dynamism tends to obliterate all concepts of ownership. It destroys, for instance, the value of money because its financial requirements surpass all sound monetary systems.

For from bringing more leisure into human life, it drives men into perpetual motion, which is its nature and requirement, even imposing on man abstract, mathematical "time," to suit the efficiency of the technological organization, remote from human, organic efficiency. This, he thinks, creates the psychological insecurity characteristic of our life, a craving (for security) which never can be satisfied because technological organization is incompatible with independence.

* * * *

The book was written before the discovery of the process which produced the atomic bomb, yet Juenger foresaw it. He could have used the perfection of the master weapon to comment on the amoral nature of science. For not 50 people in the world knew enough about atomic physics to produce the bomb, and all of these knew each other. Via neutral countries they could have communicated with each other, in a secret international pact, not to develop a weapon capable of destroying the planet.

But, says Juenger, it is not the way of scientific technology to inquire into human ends. It is end in itself—perpetual striving for superhuman power regardless of organic life.

The concept of the total state, organized on a completely technical basis, whether Nazi or Communist, always has attracted the scientific mind.

But, as Juenger observes, this definition annihilates the state, for "indispensable to the state is that which is not state—the people . . . The technical organization of the whole people to the point where no sector of life remains unorganized . . . brings the downfall of that state."

Thus, a keen modern mind comes back to the Jeffersonian thesis, in which Jefferson himself predicted the state would not survive the immense centralization process accelerated by the machine.

(Released by The Bell Syndicate, Inc.)

Observation Car:

By G. B.

A CITY planner commented that a North Saanich needed a good $6,000 house. Such a house is already available to any person who has $12,000 to spend . . . Clothes do not make the man, but they can make him think he is a man . . . When man invented money he thought he had solved many problems of economics. Then somebody came along and threw a monkey wrench into the machinery by inventing credit . . . Some dairymen blame falling butter prices on the legalization of margarine. Butter prices are also falling in the United States, where margarine has been legal for many years. Perhaps butter prices were far too high in the first place . . . From a Sturdies Bay resident: "For many years butter has been treated with coloring matter to produce various shades of yellow, and unfortunately dairymen think they have a monopoly on the color. They were able to carry out sufficient lobbying in British Columbia and Alberta to have legislators pass bills prohibiting yellow as a color for margarine. In cases where residents do not like spreading colorless margarine on their toast, the simple act of donning a pair of yellow glasses would solve the problem. Some alert manufacturer might be able to make a pile of money by keeping the public happy in that fashion . . . A learned doctor testified in court that a patient suffered from "bilateral peroribital hematoma and left subjunctival hemorrhage." Defence counsel asked him what he meant. "Two lovely black eyes," the doctor replied . . . Mechanofeudismus wrote: "Few things are impracticable in themselves, and it is for want of application, rather than means, that men fail of success" . . . From the pen of Thomas Carlyle: "The greatest of faults is to be conscious of none."

Putting a Stopwatch on Living

(From The New York Times)

WHEN he reached his eightieth birthday a Swiss recently took stock of his life with the aid of an unusually detailed diary. He did not reach the conclusion that he was moderately successful, or rejoice in his brief triumphs, or bemoan his many failures, indiscretions and stupidities, or express any opinion about himself. He looked at himself statistically and thus saw himself in perspective as the sometimes bored, sometimes active, person that he was.

First of all he figured that he had spent 26 years, 312 days, 16 hours and 22 minutes just in sleeping—about a third of his life, which is what is to be expected of any man. Work accounted for 21 years, 85 days, 14 hours and 40 minutes.

He was angry or annoyed 8 years, 346 days and 6 minutes. He wasted 5 years, 302 days, 16 hours and 45 minutes in anterooms, hotel lobbies and other places waiting for men and women with whom he had appointments . . . Error!

Eating consumed almost as much time—5 years, 346 days, 8 hours and 12 minutes. Shaving occupied 228 days, 2 hours and 52 minutes; signing his name 42 days, 14 hours and 58 minutes; scolding his children 26 days, 14 hours and 3 minutes; tying cravats 15 days, 12 hours and 8 minutes; blowing and wiping his nose 13 days, 6 hours and 26 minutes; lighting cigars, cigarettes and pipes 12 days, 16 hours and 4 minutes; looking for collar buttons 8 days, 21 hours, 26 minutes, yawning, 4 days, 3 hours and 20 minutes; listening to the barking dogs that he owned during his life to lie down and keep quiet 2 days, 14 hours and 26 minutes.

The saddest item of all is the last. He laughed only one day, 22 hours and 3 minutes.

On the whole this is not a bad way of viewing one's self objectively. The omissions from the table tell as much as the inclusions. A statistician who notes exactly how much time he spent each day merely in eating is not likely to be thrilled by a sunset or exalted by a Beethoven symphony perfectly played. So we have no statistical insight into his spiritual and emotional life.

Victoria in Beard and Crinoline

From Files of The Daily British Colonist for April, 1862

By G. E. MORTIMORE

THIS meteorologist had no barometers or weather-maps, and he didn't know a "cold front" from a cold sausage, but he probably pulled as many accurate predictions out of the hat as today's weather-wizards do.

He called himself "Mac Alpin," and The Daily British Colonist ran his articles under the caption: "A Rural Philosopher and the Climate of Vancouver Island."

"Impelled by the ordeal we farmers have undergone, arising from the extraordinary severity of the weather, I think it will be my duty for the benefit of all, particularly farmers and stock-raisers, to lay before them a few observations made within the nine years past, respecting the meteorology of this island."

As there were no thermometers, Mac Alpin recalled, "I invented a simple one for my own use, in the shape of a six-pinted stove set in the middle of a large house, with sleeping apartments around it, and a stove-pipe in each one, inside of which, at a convenable distance from the stove, was a suttle on which we used to sit or lie at leisure. My mode of reckoning up the temperature was as follows:

"When we could sit comfortably without the stove showing a red glow on both sides, I called that Summer heat, say 60 degrees Fahrenheit. When it was red-hot on both sides to keep us warm, I reckoned the cold to be at freezing-point. When the stove was red-hot on both sides . . . while leaning over it, our faces scorching while our backs were freezing, that was my zero. When we were driven out of the house by the cold, I called that below zero, which event happened two nights running in December, 1854."

Thus equipped, Mac Alpin set out to observe and predict the weather.

Fun, Fact and Fiction

A New England movie fan claims to have sat 33 times through the same picture. The movie was always the same, of course.

* * * *

Real progress in making the highways safe will be achieved when someone invents a telephone pole that can jump out of the way.

* * * *

Character, forever, is the sum of little things.

* * * *

FRAMEWORK

The village milkman bought a horse for the morning round. It was too exactly a thoroughbred, but it had four legs.

One day he took his bargain to the blacksmith to have him shod. The smith regarded the weary-looking animal critically, paying particular attention to his lean body and spindly legs.

"You ought to have a horse there every day," he said at length. "I see you have the scaffolding up."

Today's Answer

Question on Page 3

Six: goal, try, penalty goal, penalty try, dropped goal, and goal from a mark.

31 Arrested After Violence In Cab Tie-Up

NEW YORK, April 2 (AP)—Tension and arrests mounted today in a bitter strike that has crippled much of the city's huge taxicab fleet.

Arrests in the day-old dispute between operators and union drivers climbed to 31 as police reported two cabs stoned and another partly wrecked. A picket-defying driver and a garage employee of one of the struck cab companies were beaten.

Among those taken into custody were two men who identified themselves as officials of the striking union—the Taxi Workers Organizing Committee. The union is an affiliate of John L. Lewis' United Mine Workers.

HEAVY POLICE GUARD

Although threats of mass disorder still had failed in materialize, heavy guards of police, armed with auxiliary weapons, maintaining their round-the-clock vigil.

Both sides have charged the other with importing "goons" and predicted a recurrence of the bloody battles that marked the taxi tie-up of 1934.

The initial flurries of violence exploded amid conflicting reports as to the effectiveness of the strike, called in obtain employer recognition of the union.

ON "SAFETY" ROUTES

A spokesman for the operators said 3,500 cabs rolled today over the special "safety routes" set up by police. The city has 11,500 licensed cabs.

But the claim was termed "fantastic," by Leon Zwerker, regional director for the union.

Police reported a total of 1,072 cabs operating at noon. Between 6,000 and 7,000 normally operate on Saturday—a light traffic day for taxis. Police said a maximum of 263 cabs operated yesterday.

Truman Walk To Work Must Stop

WASHINGTON, April 3 (AP). President Truman has stopped walking to and from work. The crowds were connecting traffic, the White House explained today.

Sightseers thronged to watch Mr Truman's daily progress from Blair House, his temporary residence, cater-corner across Pennsylvania Avenue to the White House, now under repair. Large crowds assembled each evening for the return stroll.

With the tourist season only beginning, White House officials decided it would create less disturbance if Mr Truman used an official limousine.

Oddities

ST PAUL, Minn, April 2 (AP)—Hugo Barnick was fired of his shackles last night after he and a crew of friends had ploughed through 22,744 letters containing keys in find the right one.

"Barnick hoop the leg irons put on last Saturday. First on the "Truth or Consequences" radio program in Minneapolis. Unwitnessing, he later put the key in the shackles in a corner mail box at the Bookmen of Ralph Edwards, the master of ceremonies. Later on the program Edwards broadcast a general appeal for folks to mail keys of Barnick.

With a backlog of some 8,000 letters piled up yesterday, Barnick marshaled seven friends to help open the mail. When those didn't produce the right key, Barnick called the post office.

A clerk told him there were only about 100 more letters there but, guessing along with the gag, he'd send them mail. Actually 117 letters were delivered last night. Mrs. Barnick took the shackle-opener from letter No. 22,744. It was postmarked from 10548 Regent st., Los Angeles.

Barnick traveled half way across the continent and back since last Saturday.

LOS ANGELES, April 2 (AP)—Old age should be jolly for Polly de Mall, a 54-year-old parrot.

Under her late owner's will, $100—enough to buy thousands of crackers—is bequeathed to the bird.

The will further provides that Polly's care be entrusted "to some one who will be kind to her."

Polly lived onsets all her life with George A. Mall, a retired Hampton, Iowa, farmer who died last January at 71. He left the remainder of his $50,000 estate to his widow and relatives.

"She is lots of company and talks, whistles and sings," Mall said in his will. But he left this warning for her future sewer:

"She is apt to bite when you feed her."

SHOTTS, Lanark, Scotland, April 3 (Reuters).—Police here were blushing after celebrating at their annual ball.

It was getting near the time for a buffet snack at the ball. Police officers were dancing Cinderes prepared the tables, then went outside in their truck to bring in a supply of sausage rolls.

The truck had disappeared.

It was an hour before the truck was found—with the pastries gone.

Monkeying With Missing Link

—Central Press Canadian

MR Robert Broom, 83-year-old ex-curator of fossils at Transvaal Museum at Pretoria, South Africa, is shown with cast of small skull of South African ape-man" and drawing of what apeman looked like. Paleontologist, a stormy figure in his field, is in New York to demonstrate findings at American Museum of Natural History and to trace apes of bones he's discovered in South Africa. It is his contention that there existed in Africa line of perfect man-ape amounting to whole branch of human family. He holds that 96 per cent of world's paleontologists now agree with him that these apes men were small-brained humans on way to becoming large-brained creature that is man. Dr Broom left for United States for three weeks. Then goes to England to receive medal from London Geologic Society.

Election Proximity Seen Cause Of St. Laurent Remaining Home

OTTAWA, April 3 (CP)—Prime Minister St. Laurent is facing the inevitable dilemmas that come to Government leaders in an election year when political fence-building clashes with official duties.

Seldom in peace-time has a Prime Minister of Canada been involved in so much that concerns external affairs and at the same time faced a critical election campaign.

Speaking in the Commons Friday on the retirement of Resources Minister MacKinnon from politics, the Prime Minister used the phrase—"the next few critical months."

Just why he used those words was not immediately apparent, but "the immediate thought" was he foresaw the possibility that he and his advisers might decide an election should be held in that period.

However, it could be that he was thinking of the pressure now on him to attend the April 21 meeting of Commonwealth Prime Ministers in London and the possible decisions he will confront at Ottawa.

RESPONSIBILITIES

He also could have been thinking of the responsibilities Canada is assuming as a partner in the North Atlantic Security Alliance.

Because of political pressure and his parliamentary duties the Prime Minister left the signing of the North Atlantic Treaty in Washington to his External Affairs Minister, Hon L. B. Pearson.

Similarly he is sending Mr. Pearson in the London conference, at least for the opening stages. He may fly over for the later stages if progress of the meeting indicates a need for his presence.

Undoubtedly Mr. St. Laurent's political engagements decided the Prime Minister to place himself in the position of being the only Prime Minister to be absent at that meeting.

He has made plans for a political tour of Western Canada for the Easter recess of Parliament which extends from April 6 to April 25.

CLOSE TO OTTAWA

Over all there seems to be the feeling that the occasion for fixing an election date might come at any minute and at such a stage of political history the Prime Minister must be close to Ottawa.

Members of the House laughed and filed a bill Friday when George Drew, Conservative leader, expressed the hope that the Prime Minister would attend the London conference.

Obviously the members of either party saw an implication that Mr Drew would like to see his chief opponent out of the country at a time when both, according to present plans, hope to be wooing Western Canada votes.

Evatt Plays No Favorites In Assembly

LAKE SUCCESS, N.Y. April 3 (CP)—Herbert Vere Evatt is the name inscribed on the new specially-designed gavel whose bang will open the United Nations General Assembly in New York Tuesday.

There hasn't been another gavel like it in the four-year history of the world peace agency.

Nor has there been any delegate to match the shrewd, colorful Australian External Affairs Minister who will wield it as Assembly president.

The burly, forceful Evatt ordered the gavel at the close of the Assembly meeting in Paris last Autumn. He takes it up at this continuation of the Paris session.

FROM LONDON

Evatt arrives Sunday in New York by air from London where, as Attorney-General, he pleaded an Australian Government case before the Privy Council.

At 55, he has spent 30 years as a politician and diplomat as well as a lawyer. He became the youngest High Court judge in the Commonwealth at the age of 36.

In debate, Evatt plays no favorites. Both Andrei A. Gromyko, Russia's senior deputy foreign minister, and Foreign Secretary Ernest Bevin of Britain, have felt the lash of his invective.

In his colloquial, Australian-accented speech, Evatt last Fall urged the United States and Russia to get together and solve the Berlin question. He is expected to make that plea again at this session.

ANOTHER CRUSADE

Another Evatt "crusade" is expected to be started by Australia's request that the Assembly consider the question of human rights involved in the treason trials of Joseph Cardinal Mindszenty of Hungary and the Bulgarian Protestant leaders.

Evatt has been a staunch booster of the United Nations. One of his targets is the veto held by the five permanent members of the Security Council—Britain, the United States, Russia, France and China.

Living Level Should Rise 27 Per Cent

WASHINGTON, April 2 (AP)—The President's Council of Economic Advisers thinks the average American's living level should rise about 27 per cent by 1958.

The council believes he should be able to buy more and better goods and services, to save more money and have more leisure—all making him about 27 per cent better off.

The council doesn't think this will come by 1958 if there is a depression before then—there would have to be a gradual, steady increase in production, with no serious set-backs.

But it can be achieved, the council says, if Government and business continually make a variety of delicate and complex economic adjustments and don't miss any guesses on what adjustments to make.

This is all part of the theory of a dynamic, ever-growing economy that becomes part of the law of the land in the Employment Act of 1946. This theory holds that the causes of depressions can be detected and eliminated so that as fast as the labor force grows more jobs can be provided. Production and purchasing power would increase proportionately. There would be no more booms and busts.

Specialist Called To See Petain

PARIS, April 3 (AP)—A heart specialist was summoned to visit Marshal Philippe Petain today.

The Government announced that the specialist had been asked by the regular army doctor of the 93-year-old marshal of France, who now is imprisoned on the Isle d'Yeu.

Petain, chief of the old Vichy state, has been a prisoner since his conviction in 1945 on treason charges. He got life.

Stores Seized In Romania

BUCHAREST, April 3 (AP)—Romania began seizing all drug stores, chemists dispensing shops and some types of perfume shops today in a program to nationalize the entire retail drug trade.

Guards were placed at all shops during the early morning hours. When the owners arrived, the guards moved in and took over.

The seizures took place throughout the country. Apparently the move was decided on at a Cabinet meeting yesterday.

LUCKY RUSSIAN

Gold was first discovered in Alaska by a Russian settler in 1850.

Famous Estate Goes Begging

NORWICH, England, April 2 (AP)—David Copperfield's birthplace went begging at an auction today. The estate, Blundeston Place, in Suffolk.

No bidder offered the minimum price of £6,000 ($24,000) set before the auction.

Macleaned TEETH ARE Cleaner
MACLEANS TOOTH PASTE

STOCKER'S SECURITY STORAGE LTD.
Victoria's Finest Furniture WAREHOUSE
MOVING PACKING
G 8181

FURNITURE STORAGE
"LOOK BEFORE YOU STORE"
. . . IT PAYS

CASINO BERNARD LODGE No. 49
Members are requested to attend the funeral of our late Bro. Bro. McCabe, P.G.M. on Monday, April 4, 2:30 p.m., at Pacific Funeral Chapel.
P. RAWSON
Rec. Secretary.

Members of Victoria Lodge No. 1 and visiting brothers are requested to meet at I.O.O.F. Hall, Douglas Street, at 1:15 p.m. Monday, to attend the funeral of Bro. A. McCabe, Past Grand Master of B.C.

Spring AUTO NEEDS
SEAT COVER SALE
It's a genuine price-cutting event, reductions of 25% off list prices. They're in gabardine, fibre, plaids and fabrics.
For all GM Cars 1935 to '48
For Coupes from $4.95
For Coach or Sedan $9.50
E 1107
Wilson MOTORS LTD.
YATES at QUADRA

ORDER NOW
Your Winter Supply of
COAL
WOOD
SAWDUST
PHONE G 3541
J. E. PAINTER & SONS
617 CORMORANT ST.

eddy made a little hole
he made a little stair
and he made a
BARGAIN BASEMENT
with buys beyond compare
eddy's basement's here to stay--
with new surprises every day!

Telephone Rexton 5443
the curtain rises on Easter
a. CARIOCA, burnt almond suede, misty grey suede, $11.95
b. LADIES by Life Stride, green, red, black calf, $11.95
c. MONACA by Trooping of New York, misty grey suede, sea copper suede
d. TARI, blue calf, black suede, misty grey suede, burnt almond suede, avocado green suede, $10.95
e. LILLI ANNE, misty grey suede, $14.95
f. RHUMBA by Trooping of New York burnt almond suede (available Wednesday in black suede, misty grey suede, blue calf), $13.95.
our bag dept. has beautiful imported handbags to match these shoes exactly, from $7.95.
Ingledew's
740 Yates Street
when you think of fine shoes

Victoria and Island Airmen Undergo Strict Peacetime R.C.A.F. Training

O'ER of R.C.A.F.'s Silver Jubilee, air force training schools in Ontario put young trainees from every part of Canada through general pattern of training similar to wartime years—though more thorough. Large number of cadets are from Victoria and other parts of Island. Above and at left are scenes showing strict training schedule at Radar and Communications School, Clinton, Ontario. In top picture at left, Sgt. D. Dryden, Elsar (rear) and with Technical Officer W O 3 R. T. Osmanli, Vancouver, left, discusses day's "Parade" in Radar equipment operation to L.A.C. D. Bevan-Pritchard, Mp Topaz Avenue, and L.A.C. M. F. Burns, 44 Simcoe Street. Top right, trainees learn care, maintenance, operation of radio altimeter. Left to right are Sgt. T. H. Ellis, Delta, B.C.; F.O. H. C. Parrott, 1066 Pinto Avenue (Instructor); F.S. W. Pilot, 1181 Pandora Avenue. In lower picture, Station Warrant

Arion, Eugene Male Voice Choirs in Joint Recital May 21

As part of May 24 celebrations, Eugene Ukrainian, shown above, will combine in joint recital with Arion Male Voice Choir. The two famed singing organizations will have total strength of 150 voices when they appear in Bay Street Armoury, May 21. From Eugene, Ore., the Gleemen are one of the best known male choruses in United States. Choir officially represented State of Oregon at 1939 World's Fair. Conductor will be Dr. Theodore Kratt, dean of University of Oregon School of Music. Conductor of Arion Choir will be Frank Tupman. Accompanists are Mrs. Helen McVie, of Victoria, Stacey Green, of Eugene. Forthcoming concert ie being presented by Greatar Victoria Calebratione Aeeociation.

Pope Honored By Children In Ceremony

VATICAN CITY, April 3 (AP)—Pope Pius celebrated the 30th anniversary of his penetihood today. Fifty thousand Roman Catholic school children knelt before the Pontiff in the Belvedere Court of the Vatican in the only public ceremonie marking the day.

The children, from the third, fourth and fifth grades made the day a joyous occasion for Pope Pius. He smiled and nodded encouragement to tiny speakers and singers ranged before him and preached a sermon on the virtues of family, love roped-off area before the throne of God and charity.

Hundreds of children nearest the ward the Pope platform threw their flowers so-

Jet Engines For Russia Halted in 1947

WASHINGTON, April 3 (AP)—The Britain board today that Great Britain was sending jet airplane engines to Russia as late as 1947, but stopped such sales before the start of the Marshall Plan.

The information came in a letter from Secretary of Defence Johnson during debate over the $5,580,000,000 European recovery bill.

Senator McCarran (D, Nev.) had Johnson's letter read to the Senate. The Secretary said England's sale to Russia of these engines—used to power the fastest new combat aircraftplanes—had been halted since December, 1947. The Marshall Plan was started in 1948.

McCarran called the statement a "complete refutation" of reports that England and other European countries getting Marshall Plan help were selling jet engines to the Soviet and her satellite nations.

Johnson said Britain has rejected requests from Russia for jet engines since 1947.

Haigh Faces Murder Trial At Old Bailey

MORSHAM, Sussex, England, April 3 (Reuters)—John George Haigh, accused of the acid-bath slaying of a 69-year-old widow, today was committed for trial following a two-day preliminary hearing.

Haigh, 39-year-old company director, told the court he had nothing to say before he was committed for trial.

Haigh will stand trial at London's Old Bailey April 26 for the slaying of Mrs Olivia Durand-Deacon last February 18.

O. Mortis, Haigh's counsel, at the close of the second day of the hearing before the magistrate's court in the city Town Hall here, saying he would reserve his defence, asked and received committal of the accused to the Central Criminal Court.

He said this was "no exceptional case."

RIVER PARK

The Niagara Parks of Canada consists of 35 miles of parklands bordering the Niagara River.

Siren Suit Best Churchill States

NEW YORK April 3 (AP)—It's Winston Churchill, fashion adviser, now.

At a news conference prior to sailing home today aboard the Queen Mary, Britain's wartime Prime Minister wore his siren suit, which he predicted would be the dress of the future.

Pointing to the one-piece overall garment with zipper, Churchill told newsmen: "I am more comfortable than you gentlemen are with your ties and collars."

He said he wore a similar type suit at his first Moscow conference during the war, but commented: "It didn't go down very well. The Russians thought that was pushing the idea of democracy too far."

Declares Russians in Second Stage Of Three-Way Plan to Control World

VANCOUVER April 3 (CP)—Prof A S R Tweedie of Edmonton today told an army conference here that Russia is in the second stage of a three-way plan to achieve world domination.

"She is apparently not yet planning physical conflict—but the cold war has always been on, is still on and likely will be," he said.

Prof Tweedie, of the University of Alberta faculty, said Russia is using internal means to extend her views, and is prepared to use force if that fails.

He thought the Russian General Staff might be employing a ruse in-tiplate to "Exercise Ego" and "Exercise North III."

The army chief said "Exercise Ego" will include active airborne troops parachuting and glider-landing around Fort St. John.

Gen. H M S Penzale, head of the Western Command at Edmonton said two large-scale Canadian Army exercises will be held this Summer in Northern British Columbia.

He told the officers' conference plate have a real base in the Far East? We must face up to the possibility that most of the Far East has come over to our potential enemy."

Fail in Pleas For Injunction

VANCOUVER, April 3 (CP)—Both the International Woodworkers of America (CIO-CCL) and the Woodworkers' Industrial Union of Canada failed yesterday to get a Supreme Court mandatory injunction against the British Columbia Labor Relations Board.

The WIU applications sought to compel the board to certify certain unions as bargaining agents.

The IWA counter-application was for a writ prohibiting the board from so doing.

Mr. Justice Norman W Whitaker said:

"I cannot prohibit the Labor Relations Board from exercising powers and performing duties expressly conferred or imposed on it

GLADWELL'S
Monday Car Special

1948 FORD OR LATER PONTIAC
Complete with tires & tubes, red wheels, with custom metallic upholstery with matching trim, Duco finish, Duco throughout, thermostat-fitted and a great actual price for Monday only.

$1075

30-30-30-Day Guarantee

"You Can't Go Wrong With a Gladwell's Special"

Gladwell MOTORS

Western Welcome Lincoln English Fords
G 3111
"Service Center for AN Ford Products"

Insurance policies may look alike. The true test comes when they must perform what they promise.

HARBORD INSURANCE LTD.
VICTORIA'S 100% INSURANCE FIRM
609 YATES ST PHONE B 4207-8

CEDAR LATH
FOR IMMEDIATE DELIVERY

British Columbia Forest Products Ltd.
GARBALLY ROAD, OFF GORGE
PHONE G 1126

IT IS WISE TO TAKE CARE OF YOUR EYES

G.H.E. GREEN
B.Sc., M.A., D.Pood.
OPTOMETRIST
798 PORT ST. PHONE G 3831

Pantorium
CLEANS EVERYTHING
Ready for Easter

Now's the time to plan your wardrobe for the Easter Parade . . . and now's the time to call Pantorium for first aid. Hat, frock, coat or suit, our scientific processes will give them new life and smartness. Don't put it off . . . call now and call

PANTORIUM SERVICES
DRY CLEANING
Pantorium Dry Cleaning — a Marvelous Service to Drapes
DYEING
CARPET CLEANED
UPHOLSTERY CLEANED
Sofas and chairs cleaned and renovated
WATERPROOFING
mattress or water proofing
MOTHPROOFING
of Carpets and Clothing
NECESSARY REPAIRS

Pantorium E7155
Serving Victoria for a quarter of a century.
FORT AT QUADRA

WHEN YOU NEED . . .
MONEY
REMEMBER . . . HFC

If you need a loan, get one the right way. Borrow $50, $100, $200, $500 or more on your own signature from HFC.

Household Finance lends money to people with overdue bills, doctor bills, seasonal expenses, repair bills, money emergencies. As a matter of fact, you can borrow for any worthy purpose without endorsers or furnishing security.

Phone or come in—fast service, personal attention. Up to 24 months to repay in convenient, equal monthly instalments.

CANADA'S LARGEST AND OLDEST CONSUMER FINANCE ORGANIZATION

MONEY WHEN YOU NEED IT!

HFC HOUSEHOLD FINANCE
650 View Street, at Broad
Central Building 2nd floor 8189
VICTORIA, B.C.

Open 9 to 5 or by appointment
Send coupon for outline of monthly payment

Money Saving Paint Values
PAINT-UP

BRIGHTEN UP YOUR WALLS and CEILINGS, THIS EASY LOW-COST WAY!

FOR BEAUTY AND ECONOMY USE ALABASTINE
Here's an inexpensive and reliable water paint for walls and ceilings. You can do an average small room (1 coat) with a single package of Alabastine. Lovely pastel tints. Easy to mix and put on. Dries quickly without odour.
75¢ for 5 lb. pack. Makes enough for medium size room, 1 coat.

For Velvet-Smooth, Beautiful Surfaces
USE
ALATINT
THE MODERN CASEIN PAINT
- Only one coat of Alatint is needed for most jobs.
- Alatint dries quickly, without odour. Rooms may be occupied without delay.
- Soft, restful finish. Alatint comes in ivory, cream, buff, green, grey, blue, pink, peach and white.

Only $1.25 for 5-lb. package of Alatint. Makes over ½ gal. of paint. Covers 300 to 400 sq. ft.

Easily applied with large brush, roller or spray gun

GYPTEX TEXTURE PAINT
DISTINCTIVE WALL FINISHES for Interiors
You'll love the finished effect

EXCITING—SMART—TEXTURE YOUR WALLS WITH GYPTEX
- New Gyptex treatment for walls and ceilings, old or new.
- Gyptex does a complete job with one coat.
- Gyptex comes in beautiful tints of Ivory, Buff, Blue, Green, Pink and White.
- Brush Gyptex on like paint. Then pat it with sponge or crumpled newspaper wrapped in a cloth.
- Just the thing to decorate Gyproc Wallboards.

10-lb. package Gyptex $1.70 25-lb. bag Gyptex $3.75

Paris Patching Plaster is great for repairing large cracks, holes and breaks in plaster walls and ceilings.
Paris Patching Plaster 1-lb. pkg. 20¢
(Larger sizes available)

Alabastic Crack Filler and water putty fills small cracks, nail holes, etc., in plaster, wood, wallboard, cement, etc. In 1-lb and 5-lb. packages.
1-lb. pkg. Alabastic 25¢

Alabastic is a high quality wall size. Great perfect results with no warps. No disagreeable odour. One pound covers 600 to 800 sq. feet. One pound and 5-lb packages.
1-lb. pkg. Alabastic 50¢

Manufac Products of Gypsum, Lime and Alabastine Canada, Limited
MONTREAL TORONTO WINNIPEG VANCOUVER

AM. 35-49

Write for FREE BOOKLET, "GUIDE TO DECORATION AND EFFECTS CATALOGUE".

Record Kept on Wall Tells of Family's Growth

Another link with Victoria's growing days is vanishing rapidly as workmen tear down "Algoa," long-time home of late Cuyler Armstrong Holland and his family at 1629 Rockland Avenue. "Algoa" is picturesque lop left, as it appeared soon after purchase in 1901. Boys in foreground are Glen C. Holland, left, now of 2388 Upper Terrace, and his brother, J. D. C. Holland, who was killed during Great War. Upper right is entire Holland family, pictured early in this century. Glen appears at left, his father behind him. In centre are Jack, above, and Frank, who died in 1928. At right is Mrs. Holland holding youngest son, W. A. C. Holland. Varsland record appears in lower picture, taken during final stage of destruction of old home. On former "boot room" wall was recorded by Cuyler Armstrong year-to-year growth of the four boys. Pencil indicates heights in different years of "W.A.C.H.," and "Glen." Complete record covered several square feet of "boot room" wall.

Handwriting on Wall of Old Home Not Prediction, But Record of Past

By KEITH M. SMITH

Handwriting on the wall is not always a prediction of things to come. In one case in Victoria it is a record of the past.

Fast disintegrating in the hands of house-wreckers, to clear the way for modern development, is a house known to many Victorians as "Algoa." 1629 Rockland Avenue. From its purchase in 1901 until 1948 it was the home of Mr. and Mrs. Cuyler Armstrong Holland, their sons and their sons' families.

The handwritten record of the past was inscribed by the late Cuyler Holland in what was known as the "boot room"—a storage room serve the hall from the dining-room.

Today the record has vanished with the torn-out plaster but yesterday it still remained—a progress report of the growth of the four Holland boys, Glen, Jack, Frank and Bill, from almost toddler-stage to young manhood.

DELIGHTED IN RECORD

Cuyler Holland took delight in this record. Along would come a birthday, and into the "boot room" went the "men" of the family. Earlier registration still lapses showed that this was serious business. Two parallel marks, not far from the floor, indicate the height of "G.C.H. (socks) 13 9" and "J.D.C.H. (socks) 13 9 9."

Recorded later, but still closer to the floor, could be seen "F.C.H.—03" and again "F.C.H., Feb. 04—five yrs" and "W.A.C.H., Feb. '04—three yrs."

Through the years the history was kept, sometimes with the formal initials, sometimes with the more familiar nicknames: "Billy, May 97," "Glen, Sept. 13 '08," through to 13 9 13," when all four boys' heights were recorded together for the last time.

Background of the story goes back to 1862, when the Victoria realty firm of Allsopp & Mason was formed. Shortly afterward it was taken over by T. D. Cuiplin.

EARLY PASSENGER

In 1886 Cuyler Holland came to Victoria from England—the third trans-Canada through passenger on the Canadian Pacific Railway. Here he married Mr. Cuiplin's daughter, and in due course took over the business. That company was incorporated as the B.C. Land & Investment Company in 1888, and has been operated largely by the Holland family ever since.

Mr. Holland found the house he wanted for his family in 1901, when he purchased "Algoa" from the late Col. Peters of the 5th Regiment, as it was nearing completion. The property consisted of the house and four acres of land, running down from Rockland Avenue to Richmond Street.

At that time there were only two other homes—the old Pemberton place and the other—between St. Charles Street and Oak Bay Avenue along Rockland. On bad weather days in Winter Mrs. Holland would take a pony-trap from the house to St. Charles Street, where meat and groceries would be left for her by the merchants.

BECAME SHOWPLACE

Each of the boys had a pony, kept in the stable and allowed to graze on what later became the property of the late J. D. Angus. Mrs. Holland had her own saddle horse and driving horse. The grounds became a showplace with lawn tennis court, lily pond and a profusion of flowers.

Cuyler Holland, who was widely known in Victoria for his work in and for the community and its individuals, was followed in the paths of education by his sons. Like him, they were schooled in England at Haileybury College, and like him Glen, Jack and Bill went on to Trinity Hall, Cambridge. Frank, however, went to Sandhurst.

During the Great War Glen, the oldest boy, served with the Gordon Highlanders. Jack was killed while commanding a platoon of the Oxford and Bucks Light Infantry in 1916, after Frank later took over command of that same platoon. Bill, the youngest, was only 13 when that war broke out.

RENEWED ASSOCIATION

Returning to Canada, Glen renewed his association with the regiment, now known as The Canadian Scottish (Princess Mary's), and attained the rank of brigade major before his retirement early in 1939. In addition to his work with B.C. Land, Glen Holland has been vice-consul in Victoria for The Netherlands.

Frank Holland also returned to Canada, but died in Victoria in 1928. His widow, an artist, for some time associated with Walt Disney and M-G-M Studios, lives in Hollywood with their children, Theodora and Berta.

W. A. C. (Bill) Holland was formerly manager of the company-owned Gang Ranch in the Cariboo. When the ranch was sold last September he returned home with his wife Consuelo, and three daughters, Joan, Daphne and Frances. They are living at present on a farm owned by the family at Pedder Bay.

Glen Holland married Janet, daughter of the late Sir Charles Tupper, of Vancouver. Their children are John, a cadet with the R.P.C.I.I. in the World War and now fisheries inspector at Sahtlin, with three daughters of his own. Jane, married to Lt.-Cmdr. C. H. Parker, executive officer aboard H.M.C.S. Athabaskan; Victor Gordon, a sniper and scout with the Calgary Highlanders from D-Day and now with a Victoria electrical firm, and Glen McDonald Holland, a clerk with the B.C. Electric and a member of the R.C.E.M.E.

THIRD GENERATION

For some of these, the record on the "boot room" wall came to life again. Noted there for example, were "Bill" and "Donald," both on Sunday, September 11, 1924, and ten years later, on July 17, 1934, were checked the heights of Joan, Theodora and Daphne Holland of the third generation.

Cuyler Holland was a kindly man, a man of good neighborly qualities and with a strong sense of family. This last is obvious, for the "boot room" with his own particular family record remained untouched by decorators through more than half a century.

When the times came around for the hundred and telegrams by the dozen poured in.

The excitement was almost too much for Mrs. Heart. Worse, she feared some of her friends may have guessed her true identity.

"She's going to think things over in the sanitarium," said Reporter Jim Jackson of The Colonist.

The letters ranged from pleas to seek comfort in God to suggestions for whisky drinking.

But the note that interrupted her drink, was too far-out even for Mrs. Heart.

"I just might," said Mrs. Heart.

Tides at Victoria

APRIL

Date	Time	Ht.	Time	Ht.	Time	Ht.	Time	Ht.
	H. M.	Ft.	H. M.	Ft.	H. M.	Ft.	H. M.	Ft.
1	3.41	8.1	10.11	0.8	17.16	7.2	23.18	7.5
2	4.31	8.3	11.02	0.7				
3	0.12	7.5	5.16	8.4	11.47	0.6	17.52	7.3
4	1.06	7.6	6.10	8.6	12.37	0.5		
5	2.00	7.8	7.03	8.8	13.27	0.4		
6	2.54	8.0	7.57	8.9	14.17	0.3		
7	3.48	8.2	8.51	9.0	15.07	0.2		
8	4.42	8.3	9.45	9.0	15.57	0.2		
9	5.36	8.4	10.39	8.9	16.47	0.3		
10	6.30	8.4	11.33	8.7	17.37	0.5		
11	7.24	8.3	12.27	0.7	18.27	8.1	23.17	8.4
12	8.18	8.2	13.21	0.6	19.17	8.3	23.59	8.5
13	9.12	8.0	14.15	0.5	20.07	8.5		
14	10.06	7.8	15.09	0.4	20.57	8.6	23.49	8.6
15	11.00	7.6	16.03	0.3	21.47	8.6	23.39	8.6
16	11.54	7.4	16.57	0.2	22.37	8.5	23.29	8.5
17	12.48	7.3	17.51	0.2	23.27	8.4	23.19	8.4
18	13.42	7.2	18.45	0.2				
19	14.36	7.2	19.39	0.3	23.09	8.2		
20	15.30	7.3	20.33	0.4	23.03	8.0		
21	16.24	7.4	21.27	0.5	23.57	7.8		
22	17.18	7.5	22.21	0.6				
23	18.12	7.6	23.15	0.7				
24	19.06	7.7						
25	0.09	0.8	19.59	7.8	23.08	0.8		
26	1.03	0.9	20.53	7.8				
27	1.57	0.9	21.47	7.8				
28	2.51	0.9						
29	3.45	0.8	22.35	7.8				
30	4.39	0.7	23.29	7.7				

The times used in Pacific Standard for the Pacific Coast of Canada are based on Meridian Time 8 hr. 00 hours from midnight to midnight. The Heavy Ink Height serve to distinguish Daylight Saving Time. The Times Given are for the Ocean Side. Add 10 mins. for Inlet Side.

Diet to Help Asthmatic Patients

By DR. J. H. WARREN

WARREN—B.C.P.P.

Although the treatment of an attack of asthma is the injection of 10 or 15 drops (minims) of adrenalin, a diet rich in fat seems to prevent attacks occurring so often and they do not last as long. The meal consists of 1½ parts fat foods (butter, cream, fat meats, egg yolks) to 1½ parts of protein (meat and fish) to 1 part starch foods (potatoes, bread, sugar, pastry). This meal is rich in vitamins and minerals.

(Released by Consolidated News Features, Incorporated)

"WANDERER" RETIRES

MONTREAL (CP)—Frank (Pud) Glass, member of Montreal's renowned Wanderer's hockey team in the early 1900s, retired recently after 30 years service with Canadian National Railways. Born in Scotland in 1884, Glass was a Wanderer player for 10 years.

Flood of Advice Sends Heart Victim to Refuge

OKLAHOMA CITY, April 2 (CP)—Mrs. Heart headed for a sanitarium today—to get away from it all here.

At a loss for the answer, the moderately wealthy 81-year-old woman posed her problem to the public—

YEAR TO LIVE

With heart trouble, and only a year to live, what should she do with the $10,000 she has set aside to spend as she pleases?

The newspaper verified her grim story, pledged itself to hold her real name in confidence, and Wednesday night asked its readers to come forward with ideas. The story was immediately relayed nationally by the Associated Press.

The response was astonishing. The Oklahoman announced nearly 1,000 telephone calls yesterday—"many from far-distant States. Letters by the dozens and telegrams by the dozen poured in.

The excitement was almost too much for Mrs. Heart. Worse, she feared some of her friends may have guessed her true identity.

"She's going to think things over in the sanitarium," said Reporter Jim Jackson of The Oklahoman.

The letters ranged from pleas to seek comfort in God to suggestions for whisky drinking.

But the note that interrupted her drink, was too far-out even for Mrs. Heart.

"I just might," said Mrs. Heart.

She will try to dignal the enormous outpouring of advice that has flooded in on her from coast-to-coast after she made her appeal for help through the Daily Oklahoman here.

Aid Pledged To Symphony

VANCOUVER, April 2 (CP)—Assured of financial support, the Vancouver Symphony Orchestra with Jacques Singer as musical director, will continue operations.

The orchestra this year faces a deficit of more than $37,000.

A. E. Grauer, president of the Symphony Society, announced today the decision to continue operations.

papering and painting, Mr. Holland maintained a firm rule: "Not the boot room!" Although he died in 1948 in England (his widow survives), the "boot room" history lived on in his handwriting, a link with one of Victoria's pioneerings that remained firm and clear until overwhelmed in the modern march of progress.

Grammar School Duncan

Vancouver Island, B.C.

Boarding School For Boys

- We concentrate on sound academic grounding, together with devotement of character towards good citizenship
- Our curriculum is as laid down by the Department of Education of British Columbia. Classes are small. Boys averaged 8 to 10 years
- Re: within delightful grounds of 18 acres, the school buildings are modern and well equipped. We have an excellent gymnasium and fine playing fields
- Prospectus May Be Obtained From THE HEADMASTER

FOUNDED 1926

A Touch of Spring for Your Home

WITH A

ROGERS MAJESTIC

CONSOLE COMBINATION

★ Modernly styled in golden walnut.

★ Symphony tone permanent magnet dynamic speaker.

★ Multi-position tone-control to suit every taste

★ Selective for easy separation of stations.

★ Automatic record changer that shuts off automatically after last record.

Only $199.50

Liberal Trade-In Easy Terms

B.C. SOUND

931 FORT E 4731

NEW SERVICE OFFERED VICTORIANS

Everyone likes a clean bed! With this in mind Mr. R. W. Brooks, well-known local businessman, has recently opened a new steam plant, the Victoria Sterilizing Co., for the sterilizing of bedding, clothing, etc. by steam.

Located in a new building at 748 Market Street, the premises are spacious and airy. A special feature is the large "Autoclave," a steam chamber which was constructed locally by the Victoria Machinery Depot. Pressure used is 18 lbs. with 30 lbs. in the jacket. The "Autoclave" will hold six mattresses of varying size as well as a quantity of down comforters, pillows, etc.

This much-needed service is offered not only to Victorians but to hospitals, hostels, etc., in the smaller communities Up-Island.

EXTERIOR OF NEW BUILDING

VICTORIA STERILIZING CO.

R. W. BROOKS, Prop.

748 MARKET STREET

PHONE B 1652

EVERYONE LIKE A CLEAN BED!

We offer you a sterilizing service in a new and efficient plant for all types of bedding

You are cordially invited to visit our new plant.

★

MATTRESSES, PILLOWS, COMFORTERS AND BEDDING.

★

Felt and Spring-Filled Mattresses, Pillows, Comforters Remade and Recovered

LARGE MODERN AUTOCLAVE

Ladies Like Distinctive Floors

COME IN AND SEE OUR DISPLAY

TILE TEX ASPHALT TILE

GOODYEAR RUBBER TILE

COLORS TO MATCH YOUR COLOR SCHEME

FREE ESTIMATES

Also Experts on Floor Sanding and Finishing

B.C.R. & AGENCIES

At the Sign of the Flashing Thistle

715 VIEW ST. - E 6823 - E 3119

Of Course Your Coal Bin's Low!

Recent cold weather has lowered your coal pile to bottom-scraping level . . . but here's what you need.

3 GOOD GRADE MEDIUM PRICED COALS

For General Household Use

EDMONTON LUMP, "Black Beauty"— Good Alberta sootless. Per ton $16.75

COVA COBBLE—A large egg coal of good quality. Per ton $16.00

CADILLAC—Lethbridge Alberta egg. Per ton $16.90

Good Stocks of All Standard Grades of V.I. and Alberta Coals

IMMEDIATE DELIVERY

E.1124

KINGHAM GILLESPIE COAL CO LTD

Is GETTING UP Getting you Down?

If morning finds you only half rested, still weary—if your sleep is broken by fitful tossing and turning—your kidneys may be to blame. When your kidneys get out of order, your sleep usually suffers. To help your kidneys regain a normal condition, use Dodd's Kidney Pills. Dodd's help the kidneys get rid of poisons and excess acids in your system. Then your uneasiness disappears—you can enjoy restful unbroken sleep—and awake refreshed and ready for work or play. Get Dodd's Kidney Pills today. 127

Dodd's Kidney Pills

Foundation and Drains Extremely Important

superstructure of a house, it will soon show signs of depreciation if the foundation is defective, because any unequal strains in the foundation wall are eventually transferred to the framework or the walls of the house.

Cracks in the foundation walls may spread up through the house, damaging not only brickwork and stucco on the exterior, but also plaster, wallpaper, woodwork and mirwork in the interior. Floors are thrown out of level and doors and windows stick in their frames.

Of the various causes of damage to foundations, settlement is probably the most common. Numerous precautions are taken to prevent its occurrence. In the first place, the foundation must rest on firm soil which will not settle when the weight of the house is brought to bear on it. The foundation should not be laid on heavy-filled ground, nor on soil which is softened and weakened by water.

In any case, the bottom of the foundation walls should be widened out on each side to form what is known as "footings." These support the house on soft and very south as monolithic support a person in soft slow. If a house must be built on a filled lot, the foundations must extend down to "virgin" undisturbed soil if unequal settlings and its disastrous results are to be entirely avoided.

If water is encountered in the soil when excavating, means should be taken to prevent its entering the cellar, either through walls or floor. Usually a line of tile drains laid all around the house just outside the bottom of the foundation and running to a cesspool, sewer or dry well will keep the cellar free of water.

A basement sump pit with a small electric (automatic) pump is an ideal arrangement for the wet climate of the West Coast. This arrangement is particularly suited to the new ranch type of house requiring a deep excavation to give the effect of sitting right on the ground.

If the soil is unusually wet the foundation walls and the cellar floor must be made waterproof by one of the methods in vogue, the choice depending on the kind of foundation wall and the severity of the conditions.

Concrete can be waterproofed in most cases by the use of correct mixture or by the addition of waterproofing substances. Brick, stone, hollow block walls on concrete can be made reasonably waterproof by the application of waterproof coatings to the outer and sometimes to the inner surfaces.

PHOTO AND PLAN BY "HOME BUILDERS IN CANADA"

STONE FACING GIVES CHARM
— HOUSE NO. 183 —

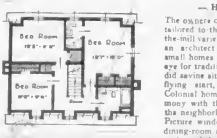

The owners of this house wanted a house tailored to their taste—not just a run-of-the-mill variety. Very wisely they selected an architect well versed in designing small homes for modern families with an eye for traditional styling. Given a splendid savine site, the architect was off to a flying start, designing a neat Dutch Colonial home that is completely in harmony with the owner's way of life, and the neighborhood in which it is situated. Picture windows in the living-room and dining-room are carefully placed to give a vista of the wooded ravine.

Books and Bookcases

There are two kinds of people. Those who treat a book with a touch-me-not reverence, and the ones who handle the printed word with a casual off-hand manner which belies a well-rooted respect. The first group keeps all books behind glass doors, the second houses theirs on open shelves. Of course the collector of first editions would naturally expect to keep his treasures safe behind doors, but most of us prefer to have our everyday favorites close at hand on open shelves.

If the size of your house does not justify a library, then the living-room is the logical place to keep books. Simple shelves can be installed at any time by a carpenter.

Book collections have a healthy way of growing, so make certain there will be room for expansion. If at first the shelves seem bare, remember that breathing space adds interest and poise of try or bits of porcelain will give relief from the monotony of a solid bank of books.

Furniture alone can have an impersonal, cold appearance, but add even a few books and you instantly have a friendly gracious aura which speaks well of the people who live there.

WOMAN KILLED

LYTTON, B.C., April 2 (CP).—One woman was killed and two men seriously injured when their automobile plummeted 300 feet into the Fraser Canyon from the Cariboo highway near here Saturday night.

Mrs. Eileen Walkem, 18, was unhurt. Mrs. Eileen Walkem, 18, was killed. Survivors are Forest Walkem, both of Spence's Bridge.

DOUBLE CELEBRATION

NANAIMO, B.C. (CP).—A century ago miners dug the first coal here and celebrate the two anniversaries with a centennial bal'dance.

WONDER BEACON

The first great lighthouse almost 400 feet high, stood on the island of Pharos, off the coast of Egypt, and was known as one of the seven wonders of the ancient world.

IMPORTANT STATUTE

The Statute of Westminster was passed by the British Parliament December 11, 1931

PLANNING A NEW HOME?

See Us for Estimate on All Electrical Work Required

See Our Display of Lighting Fixtures for Every Room in the House

VICTORIA ELECTRONICS LTD.
Phone E 6034 1000 Fort St.

NOTICE
To HOME OWNERS and LENDING COMPANIES

The latest information from lending companies and National Housing is that the OWNER is responsible for sound construction and financial arrangements.

We now offer you the following professional service—for a nominal fee—Survey of your agreement between owner and builder.

SPECIFICATIONS AND PLANS

We will make many inspection trips to your job during construction and give you a report—also any special trips you may require

We will arrange a trust fund Your down payment and loan withdrawals during construction will be supervised by us and payments made over your signature

This service is for Victoria Area only.

Let Us Be Your Professional Representative

BITHELL'S BUILDING SERVICE
610 Courtney St., Opp. Coach Lines B 1432

NOTICE
CHANGE OF ADDRESS

EVANS, COLEMAN & JOHNSON BROTHERS LIMITED
BUILDERS' SUPPLIES
NOW LOCATED AT
900 WHARF STREET
Behind the Post Office
PHONE S 3105 PHONE S 3105

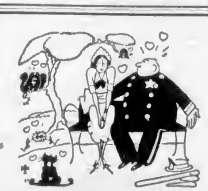

"WE'LL HAVE A RUBBER TILE FLOOR IN THE KITCHEN!"

Danbury Rubber Tiling makes up a floor that's comfortable and quiet underfoot, enjoyable to look at! Its bright colors last through years of wear and washing. Get an estimate on the cost from the V.I. Hardwood Floor Co. this week. Call G arden 7314.

V.I. HARDWOOD FLOOR CO.
FLOOR LAYERS - AGENTS FOR J-M BUILDING MATERIALS
2100 DOUGLAS ST. PHONE-GARDEN-7314
A. W. Davies, manager

INVESTIGATE
PERMA-STONE
For Roofs, Basements, Sidewalks
Looks Like Stone, Durable as Stone, But COSTS LESS
Estimates Free
Island Stone Surfacing Co. Ltd.
Box 2111 R.R. 1, Victoria
Phone Bell. 18 W

★ CANVAS ★
WE MAKE ANYTHING IN CANVAS
LAUNCH HOODS — TARPAULINS
SAILS — TENTS — BOAT COVERS
AWNINGS — SCHOOL BAGS — CUSHIONS
BOAT FENDERS
★
We Re-Cover Hammo-Couches, Chairs, Cots, Suitcases, Etc.
F. JEUNE & BRO., LTD.
570 JOHNSON ST. G 4632

R. A. Green Lumber Company, Limited
2891 DOUGLAS ST.
SASH — DOORS — FRAMES
CABINETS — COUNTERS
DETAIL MILLWORK
LUMBER — ALL SIZES — GRADES
BARRETT'S—No. 210, Forestgreen SINGLES
BARRETT'S—No. 210, BLUE SHINGLES
FIBREN — BUILDING PAPER
G 7614 G 7614

Multi-Flex Homes
MODEL "D-3-M"
This model is equally at home in the country or city suburbs. The elimination of the basement makes this model economical to erect and complete. The utility room for storage and laundry helps to make housekeeping a joy.
Can be Built Under V.L.A. and N.H.A.—Over Payment 50%—Meets All Requirements of City and Municipal Restrictions
REPRESENTATIVES IN YOUR LOCALITY

D. L. MOOR
2006 DOUGLAS STREET
Office Phone E 6051
Home Phone E 7101

A. H. JACKSON
Office, No. 200 Yale Street
Office Phone G 7710
Home Phone Colwood 156 W

STYL-TEX
VENETIAN BLINDS
With Unlift Mechanism
* Eliminates uneven cords and cord arrangage, securing smooth, carefree blind operation.
* Neat and compact . . . easier to clean.
* Can be installed either end of blind to prevent reaching
* Made of finest aluminum in wide choice of delightful colors.
* Ideal for corner windows. **** GUARANTEED.

PHILBROOK, BUTLER & CO., Ltd.
2020 DOUGLAS STREET
PHONE E 4105

YOUR WATER WILL BE SHUT OFF!
Only a few minutes while we are installing your automatic storage water heater . . . GAS or ELECTRIC
SOUTHALL STOVE CO.
646 CORMORANT ST. PHONE G 2961

BACKED BY 117 YEARS OF MANUFACTURING EXPERIENCE
FAIRBANKS-MORSE
Automatic OIL BURNER

$495.00 Plus Tax INSTALLED

You owe it to yourself to see the new FAIRBANKS-MORSE Automatic Oil Burner, before you decide to buy! The engineering experience and practical knowledge of 117 years of manufacturing mechanical equipment is built into every one. Their modern features, *plus* the fact that they are made in Canada especially for Canadian winters and heating requirements is your guarantee of safe, dependable, even heat all year 'round.

FAIRBANKS-MORSE Oil Burners can be easily installed in your present furnace, be it hot water, steam or warm air. A one-year guarantee against defective material and workmanship goes with every F-M Oil Burner, and parts and service are always available. *Your F-M Oil Burner will never be an "orphan"*

Choose wisely, choose carefully! Choose FAIRBANKS-MORSE for your lifetime investment in comfort and economy. Come in and see the new FAIRBANKS-MORSE Oil Burner on display NOW!

Oil Contracts Guaranteed
CALL G1723
FOR PERSONAL ESTIMATE
END YOUR HEATING PROBLEM

WESTERN HEATING PRODUCTS
825 BROUGHTON ST. NEAR THE ROYAL THEATRE

Victoria Players' Guild Holds Script Rehearsal on Set

Members of new Victoria Players' Guild go into script conference during rehearsals for "The Late George Apley," George S. Kaufman dramatization of J. P. Marquand's best seller. Presentation is scheduled for April 4 and 5. In picture above, Director Audrey St. D. Johnson demands close attention from cast as she explains one of passages in lighter vein which enlivens play.

Lloyd Douglas' "Big Fisherman" Still Top of Best Seller List

"The Big Fisherman," by Lloyd C. Douglas, was still heading the best-sellers list for fiction last week according to The Publishers Weekly.

At the same time "The Seven Storey Mountain," by Thomas Merton, was leading the non-fiction list.

Other best-sellers, compiled last week, including publishers and price.

FICTION

"The Big Fisherman," by Lloyd C. Douglas, Houghton Mifflin Co., $3.75.

"Dunder an' Antoinette," by Frances Parkinson Keyes, Julian Messner, Inc., $3.

"The Naked and the Dead," by Norman Mailer, Rinehart & Co., Inc., $4.

"High Towers," by Thomas B. Costain, Doubleday & Co., $3.

"The Dubays," by Lajos Zilahy, Prentice-Hall, $3.50.

NON-FICTION

"The Seven Storey Mountain," by Thomas Merton, Harcourt, Brace & Co., $4.

"Crusade in Europe," by Dwight D. Eisenhower, Doubleday & Co., Inc., $5.

"Cheaper by the Dozen," by Frank B. Gilbreth Jr. and Ernestine Gilbreth Carey, Thomas Y. Crowell Co., $2.

"The Greatest Story Ever Told," by Fulton Oursler, Doubleday & Co., Inc., $2.95.

"Death Be Not Proud," by John Gunther, Harper & Brothers, $2.50.

Reports Cash Stolen From Milk Bottle

Victorians are warned that another milk bottle thief is apparently in operation.

City police recently apprehended Sirait in 1486 a man who was later convicted of a charge of stealing 18 cents from a milk bottle and sent to jail.

Last night R. Hodgkinson, Jr., 111 Niagara Street, told police someone had stolen $2 from a milk bottle placed outside his residence.

EARLY DISCOVERER

John Cabot discovered Hudson

Rotarians To Fly Charter Trip

Twenty-two members of the Victoria Rotary Club will fly in a specially chartered Trans-Canada Air Lines aircraft to Seattle Wednesday to join the Seattle Rotary Club at an inter-city luncheon meeting at which Dean O. B. Carter, of Christ Church Cathedral, will be guest speaker.

Prominent men leaving here for the parley include Mayor Percy E. George, Louis Michelin, president of the city's Rotary Club; P. B. Scurrah, Frank Doherty and J. H. Beatty, past district governors, and A. B. Lindsay, past president of the Victoria Rotary Club.

The plane will leave Patricia Bay at 10 a.m., arriving at Boeing Field at 10.50 a.m. The Victoria group will leave Seattle at 5 p.m., arriving at Patricia Bay at 5.50 p.m. Arrangements for the trip have been made by George Warren.

Others making the trip are H. A. Arnold, R. E. Cruikshank, G. Dowman, J. O. Duck, A. P. Dway, T. W. Bradbury, C. I. Edgrove, W. J. Fletcher, H. N. Morse, Major C. J. Milley, C. L. McLaughlin, J. C. Pendray, L. M. Sands, W. P. Pinfold and Frank Turley.

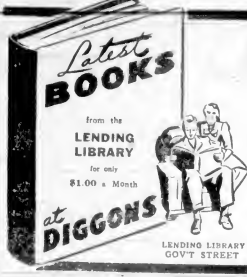

Victoria Body Will Hear F. H. Soward

Professor F. H. Soward, director of international studies at the University of British Columbia and author of several books and articles on Canadian history, will address Victoria Extension audiences at 8 p.m. Monday, in the Victoria College Normal School auditorium. He has chosen "The International Outlook" as his topic.

Professor Soward was born in Minden, Ont., and was a scholarship winner at the University of Toronto in 1918 and again in 1921 the year of his graduation. In 1922 he received the degree of B Litt at Oxford, and was taken on staff at the University of British Columbia in the same year. He has lectured at the University of Washington as well as the University of Southern California. He was special assistant to the under secretary of state for external affairs from 1941-46.

His book "Twenty-Five Troubled Years," is particularly well known. At present he is finishing another book on Canada's role in international affairs.

PROF. F. H. SOWARD

First Guild Production To Be Seen April 4, 5

Plans confirmation of the new amateur organization, the Victoria Players Guild, will be "The Late George Apley," George S. Kaufman dramatization of J. P. Marquand's best selling novel.

This new group which was formed to present radio and stage plays has a number of experienced players, both from Victoria and from other parts of the province to assist in the April 4 and 5 presentation of the Apley play.

AT FIVE IN INTERIOR

The part of George Apley is being played by William Brimblecombe who has appeared in Victoria before and was active as an actor and director with the Kalamalka Players in the Interior, a Guild announcement states.

Katherine Yelland, who plays the role of Catherine Apley is a veteran of University Players presentations, according to the notice.

Alec McGown, well-known local character actor, is cast as the play's Roger Newcombe.

OTHERS IN CAST

Others in the cast are Constance Thompson, Patricia Fairweather, "best" actress in the 1938 Provincial Drama Festival, May Mulholland, Kathleen Baker, Christine McNab, Pat Aitkinson, Janet Parsons, Don Jacobs, Thomas Mayne, Richard V. James and John MacDonald.

Officers of the Guild are Alec McGown, president; Miss Noel Cusack, vice president; Mrs. E. Brige, secretary-treasurer; Mrs. Audrey St. D. Johnson, Miss Christine McNab, Martin Kroeger, Thomas W. Mayne, Captain Maurice Johnglin, executive.

Works Garage Tenders Called

Tenders for the construction of a works garage to be built at Princeton were called for by the Provincial Works Department yesterday.

The bids must be in the hands of the minister by noon, April 20.

The sum asked for as a deposit indicates that the garage will cost about $50,000.

CHRYSANTHEMUM SOCIETY

The regular meeting of the Victoria and District Chrysanthemum Society will be held at 8 p.m. Thursday in the City Hall.

Leonard Hedcock will continue his lectures with an address on the culture of potted mums and the work for the month. J. Craig will speak on the work of the month for outdoor mums.

Plant distribution night for indoor varieties for members will be made.

COMING APRIL 4th
CHURCHILL'S MEMOIRS

Please Reserve My Order for
"THEIR FINEST HOUR"
NAME
ADDRESS
THE MARIONETTE
1609 DOUGLAS ST. PHONE E 5411
Mail Orders Supplied

Roy E. Roberts — M.-W. Paint Distributor
2507 Government St. G 4812

Arena Ready by End of May If Ceiling Repairs No Hold Up

Providing repairs to the ceiling don't hold up refinishing Centennial Arena Memorial Arena will be completed by the end of May, according to Walter Luney, of Luney Brothers and Hamilton, Ltd.

Luney Brothers and Hamilton, Ltd., were awarded the contract for remaining construction work on the arena last January.

Mr. Luney said repair work on flatwork ceiling sheets which have loosened might hinder his workmen from completing the job of laying the floor of the rink.

He stated he would ask C. T. Hamilton, the city's consulting engineer, for permission to finish laying the floor regardless of whether it is found necessary to do a major repair job on the ceiling.

PROTECT FLOOR

When the floor is completed, rough boards could be laid over the surface to protect it from ceiling sheets it might be necessary to pull down, he advised.

"However, it is a matter for the engineer to decide" said Mr. Luney. "We are in the hands of the engineer."

Following an inspection of the arena ceiling last week, Mr. Hamilton said he would ask for a thorough test of the entire ceiling surface. He said 17 of the heavy fibre rock sheets were known to be loose because cement poured in the roof above the sheets had not been forced down to adhere to the sheets.

He said cement had not been sufficiently spaded and tamped to force it uniformly against some of the sheets. Bonner and White, contractors for the roof, were to blame, he advised.

City Solicitor A. J. Patton said the contractors would have to bear the cost of the repair job if Mr. Hamilton was right in his statements.

He said he would need more evidence to prove that Mr. Hamilton was right before the city would ask the contractors to carry out repairs.

Stoker Mechanic Receives Medal

P.O. 111 Stoker Mechanic A. Brown of HMCS Cayuga was awarded the RCN Long Service and Good Conduct Medal at Saturday morning divisions aboard HMCS Rockcliffe.

The presentation was made by Rear Admiral H. G. De Wolf, C.B.E., D.S.O., D.S.C., R.C.N.

P.O. Brown, formerly of Winnipeg, now resides at 390 Burnside Road.

A VITAMIN TREAT FOR ALL DOGS

Doggie TID-BITS

CHOCK FULL OF VITAMINS A B D & G!

Dogs love TID-BITS, and you'll be surprised at the improvement in their condition after a short period of this vitamin packed dessert. Feed it regularly!

AT DRUG, GROCERY AND PET STORES

Insurance Payments Up in B.C.

Insurance payments in British Columbia showed a sharp increase in January of this year over the same period of 1948 if figures for Canada as a whole can be used as an index.

A report from the Canadian Life Insurance Officers' Association states that 50-odd British, United States and Canadian life insurance companies paid $1,000,000 more to living policy holders and to beneficiaries of deceased policy holders in the first month of this year than they did last year.

January, 1948, total paid out was $16,487,000. This year it amounted to $18,500,416—an increase of $1,152,636, the report states.

ORIGINALS GONE

VANCOUVER (CP). — Vancouver has lost its last surviving father of Confederation. Henry Blake, who died recently in an infirmary at the age of 97, was one of 128 residents who 82 years ago, signed a petition for a city charter.

Asthma Coughs Fought Easy Way

If you suffer from distressing coughing, wheezing and hard, deep well-seated cough of bronchial asthma, you owe it to yourself to try MENTHOL-ATED. Starts relieving at once. Helps loosen and expel thick, choking mucus and calm the tight, wheezing spasms which cause coughing gagging. Keep on using this smoking salve overnight for your coughing keeps up you can't sleep. Relief comes quickly and easily to many who find MENTHOL-ATED from your druggist (today) helpful back unless quickly and completely satisfied.

EATON'S Lending Library Has the Books You Like

Whatever your taste in reading . . . newest novel, light fiction, mysteries, Western tales or non-fiction . . . you'll find the pick of the latest books on our shelves.

One Dollar Per Month

THE T. EATON Co LIMITED
BRITISH COLUMBIA
CANADA

HUNTING · RIDING · TENNIS · SOCIAL ACTIVITIES · HEALTH BATHS · INDOOR POOL

The Spa OF CANADA

Lake Louise and Lake Louise Harrison Hot Springs hotel provide an all year vacation paradise. With an ideal climate, Harrison Hot Springs Hotel amidst the majestic backdrop of towering mountains and a limpid blue lake, is the perfect setting for your vacation.

Drink from the health-giving mineral springs . . . swim in the indoor spring-fed pool . . . golf on the Hotel's private course . . . ride . . . hunt . . . fish and enjoy the superb menus and home like club facilities.

Oliver W. Anderson,
General Manager

PACIFIC STAGES IN HOLIDAY
Lv. Vancouver 8.00 a.m. — Ar. Harrison 11.45 noon
1.30 p.m. — 5.15 p.m.
4.30 p.m. — 10.15 p.m.

EAST C.P.R. TRAINS DAILY:
Lv. Vancouver 11.20 a.m. — Ar. Harrison 12.45 noon
" 3.30 p.m. — " 5.05 p.m.
" 5.45 p.m. — " 9.25 p.m.
" 7.15 p.m. — " 10.50 p.m.
" 10.45 p.m. — " 10.50 a.m.

Year round all trains. Phone make reservations by phoning PAciFic 7161

THE ALL-YEAR RESORT
Harrison Hot Springs Hotel
THE SPA OF CANADA

THE EVERGREEN PLAYGROUND ON THE BEAUTIFUL SHORES OF HARRISON LAKE, B.C.

Popular on Trans-Canada Network

FOUR Gentlemen have had weekly spot on CBC networks for three years, more than six years. Since 1946, group has been heard on Trans-Canada network each Sunday evening immediately after national news. Four Gentlemen also feature standing at right.

Radio Show to Dramatize Popular Book, Movie

This Week's Radio

The familiar story of a spirited little girl and the unmagnificent family's adjustment to private life in the United States will be presented on "Cavalcade of America" Monday, April 4, at 8.30 p.m., P.S.T.

The radio drama titled "Citizen Mama," is Frank Gabrielson's adaptation of the movie and Broadway play, "I Remember Mama." Irene Dunne will portray the mother, as she did in the film.

Miss Dunne, Director Jack Sollier, and all the "Cavalcade" troupe will go to Buffalo from New York for the broadcast so that employees of the Du Pont plant in that city can see the live show and several dress rehearsals.

Mama and her husband were Scandinavian immigrants in San Francisco and, although not yet citizens themselves, were bringing up their children in the best of both traditions—those of their native land and those of their adopted country.

* * *

Pretty dark-haired film star Ann Rutherford defied tradition last Wednesday when she made her debut in the role of "Blondie" heard at 8.00 p.m. P.S.T. This was the first time in the 11 years the program has been on the air that the role has been filled by a woman vocalist in Jean Dean. With Dean, Blondie actors are William Morton, tenor, standing at left; Jack Reid tenor, seated at left; Ernest Berry, baritone, seated at right. Dean is from Vancouver, Morton is from Ottawa, Reid is from Toronto, Berry is from Hamilton.

Miss Rutherford was selected for the part by a panel of 58 persons chosen from all walks of life. Members of the panel heard fifty-three screen and radio actresses in auditions in which voices of competitors for the role were identified only by numbers.

The actress was unanimously acclaimed a "natural" to play the understanding wife of the unprofitable Dagwood Bumstead and mother of Cookie and Alexander.

* * *

Bob Hope will be fulfilling a promise he made seven months ago when he appears on the premiere broadcast of the Dean Martin-Jerry Lewis show today at 8 p.m., P.S.T.

Last Autumn Lewis and Martin made their radio debut as guests on Hope's NBC show. He was so impressed with their performance that he promised to be their first guest star if they ever got their own program.

Fr McMichael popular West Coast comedianne will have a featured spot regularly on the show with the young stars. Dick Stabile and his orchestra, which has been working with Martin and Lewis in pictures and night club engagements will provide the music.

* * *

The CBC's "booking agency-of-the-air," otherwise known as "Opportunity Knocks," will take to the road for a 13-week period starting April 6, the show will originate in the Montreal Theatre in Montreal. John Adaskin, who organized the show for the CBC in Toronto and has guided it through seven successful cycles will continue to appear in his accustomed role of "emcee" and band leader. Plans for moving the show to other cities are indefinite.

* * *

"Summer Fallow" begins its seventh season on the air Monday, April 4. This warm-weather drama series replaces National Radio Forum which is conducted each week during the winter at the same time—8.00 p.m. on Trans-Canada.

City Quaker Relief Group Again Appealing for Assistance

The Quaker Relief to Europe organization of Victoria has issued and appeal for assistance in its remade and repaired users work.

Over the past 18 months, it is reported, the organization has delivered to Europe more than 18 tons of clothing and footwear. But the need for help is still acute in war-ravaged nations, the group reports. The urban populations of Central Europe are in least need, with the clothing situation desperate. Prices are high and the supply of clothing for consumer, domestic, "home" is still a rubble shelter or a camp fire. Overcrowding in general and fuel is scarce. Quaker centres have been established throughout such areas and donated clothing and shoes are another appeal for assistance in the remade and repaired users work.

Shipments from this city go to Quaker headquarters in England from where the goods are dispatched to various relief centres in Europe. I M Vallance official of the Quaker organization here, says it is hoped to continue local collections. Any citizen having used clothing in reasonably good condition is asked to leave parcels marked "Quaker Relief to Europe" at the boys' clothing department of Spencer's, Fort and Douglas streets, at the branches of the Hudson's Bay Company, or send it to the Friend's Meeting House, 821 Fern Street, Victoria.

According to Culbertson

(Copyright, 1949, by Ely Culbertson)

It is a strange truth that many of the most profitable penalty doubles are unjustified doubles, or at least very "close" ones. Today's deal, which occurred in a high stakes rubber bridge game in New York, is simply one more illustration of this point.

North dealer
Both sides vulnerable

NORTH
♠ A 10 7
♥ 4
♦ A 10 8 6
♣ A 10 8 6 4

WEST
♠ A Q 10 8
♥ J 8 7 6
♦ 3

EAST
♠ K 5 3
♥ K 6 3
♦ Q J 6 7 5 3
♣ 7

SOUTH
♠ Q J 9 6 2
♥ J 9 7 5 2
♦ Q 4
♣ K

The bidding

North	East	South	West
1 ♦	Pass	1 ♠	Pass
2 ♠	Pass	4 ♠	Double
Pass	Pass	Redbl	Pass
Pass	Pass		

North started out with one diamond so that he could comfortably bid two clubs if South's response happened to be a heart.

It should be clear that both West's double of four spades and South's redouble of that contract were almost equally "sporting." Discussing the hand later, West admitted that he had heard the redouble with a sinking feeling, and would gladly have called the whole thing off. As for the redouble, South obviously lacked the high cards for this action, but felt that his distribution would be effective.

West opened his singleton club. The king won and declarer returned a heart. West won with the ace and led a low spade. Dummy's seven held this trick and now South cashed the club ace in order to discard a diamond. He was severely shocked when West ruffed the trick and returned another trump.

Even though South could now shut out West's trump king, he was in a horrible position! Dummy was reduced to the black ace of trumps, and South still had four hearts to handle. It made very little difference how South played from this point—actually he went down three tricks for a 1,400-point penalty.

This was a rather lustrous plum for West and his partner, particularly since West had been entirely willing to call off the double and redouble.

Ald. Banfield Presents Trophy

The Banfield Trophy, symbolic of the Inter-Church Basketball League, was presented to the boys' team of the First Baptist Church at a banquet this week.

The presentation was made by Ald C F Banfield.

FIRING SPRING

PETERBOROUGH, Ont. (CP)—Firemen don't look for the first robin, but the first grass fire, to confirm (Spring's arrival. The first one for 1949 was extinguished recently in Ashburnham.

INFERIORITY COMPLEX Write today for FREE BOOK

is a "Masterpiece entire" in pulmonaryconsumption, wasting, night sweats, cough, shortness of breath, weakness, nervousness, worry. Week will unanimously hail of eucalyptus, slumbering, kicking, forgetfulness, "nervous sleeplessness." Write today for FREE BOOK which has Established the Fate of thousands.

Write for free book today. British Institute of Physical Psychology, 445 Bloor, Lower St., Toronto.

LIFE'S LIKE THAT

By Fred Neher

"I just got out of the bandbox . . . Boy, was it hot in there!"

ON THE BRIGHT SIDE

by Coverwell

"Well, dear, I just thank goodness we painted this floor with that wear-and-tear resisting Pittsburgh Florhide Floor Paint!"

Anyway, she has the right spirit! . . . And you do get better results with all the famous Pittsburgh Paints! Now made in Canada . . . In a COMPLETE range of COLORS! Scientists say that colors affect the way you feel. So Pittsburgh developed a great Color Science—COLOR DYNAMICS! Modern homemaker prefers Pittsburgh Paints for *dynamically correct* colors . . . AND for *live, lasting* paint beauty, thanks to Pittsburgh's "Vitrolized Oils." See your Pittsburgh Paint dealer today!

PITTSBURGH FLORHIDE FLOOR ENAMEL

PITTSBURGH PAINTS

Look Better Longer!

MADE IN CANADA AND DISTRIBUTED BY HOUSE, CLAYS LIMITED

DEALERS:

VICTORIA
Fairfield Radio & Appliances, 248 Cook St.
Fernwood Variety Store, 2008 Fernwood Road.
Green's Appliances, 800 Burnside
Hobbs Glass Limited, 977 Fort St.
Hudson's Bay Co., 1101 Douglas St.
The Magnet Hardware, 3073 C Shelbourn Bay
Meadwell Electric, 2651 Douglas St.
Shelbourne Centre, 3651 Shelbourne St.
Streamline Sales Ltd., 831 Yates St.

CAMPBELL RIVER
Bradley's Paint Store

CHEMAINUS
Dixon's Furniture & Hardware

COURTENAY
Tilles Retail Lumber Co

DUNCAN
Dobson's Ltd

ESQUIMALT
Colne Hardware, 808 Esquimalt Road

KEATING CROSSROAD
Pear's General Store

LANGFORD STATION
Wood's General Store

LANTZVILLE
Lantzville Hotel and Garage

PARKSVILLE
McNeil & Young

PORT ALBERNI
Community Color Centre

QUALICUM
P & W Supply

Ship and Air Schedules

ALL TIMES BASED ON PACIFIC STANDARD

CPR

Victoria-Vancouver — Lv Victoria 1.30 p.m. arr Vancouver 6.20 p.m. (Victoria Daylight Saving Time) 2.30 p.m.

Vancouver-Victoria — Lv Vancouver 10.20 a.m. arr Victoria 7.20 p.m. — Vancouver Daylight Saving Victoria 7 a.m.

Victoria-Seattle—Lv Victoria 4.30 p.m. arr Seattle 7.50 p.m.

Seattle-Victoria — Lv Seattle 7.50 a.m. arr Victoria 12.50 p.m.

Nanaimo-Vancouver-Lv Nanaimo 9.30 a.m. arr Vancouver 11.15 a.m. and 4.15 p.m. Lv Vancouver 11 a.m. and 6.15 p.m. arr Nanaimo 1.30 p.m. and 8.15 p.m. (Nanaimo Daylight Saving Time) Lv Nanaimo 11 a.m. and 6.15 p.m. arr Vancouver 1.30 p.m. and 8.15 p.m. (Vancouver Daylight Saving Time) Victoria 4.15 p.m. Victoria-Nanaimo—Lv Victoria 8.30 a.m. arr Nanaimo 1.30 p.m. via Gulf Islands. Lv Victoria 4.15 p.m. Nanaimo arr arriving at Victoria 8.30 a.m. via Gulf Islands.

BLACK BALL FERRY LINE

Seattle-Port Angeles-Victoria — Motorship "Olympic" Port Angeles at 11.40 a.m. arrives Victoria at 1.40 p.m. Port Angeles, and arrive at Victoria 5 p.m. and leaves Victoria at 11.10 a.m. for Port Angeles and Seattle, and will call on Sundays at 8 11.10 a.m.

TRANS-CANADA AIR LINES

(Flights from Victoria leave Patricia Bay-Victoria-Vancouver — Lv Victoria 8.15 a.m. arr Vancouver 9.45 a.m. Lv Victoria 12.45 p.m. arr Vancouver 2.15 p.m. Lv Victoria 7.45 p.m. arr Vancouver 9.15 p.m. Lv Victoria 4.20 p.m. arr Vancouver 5.50 p.m. Lv Victoria 9.20 p.m. arr Vancouver 10.50 p.m. Lv Victoria 5 p.m. arr Vancouver 6 p.m. Lv Victoria 8 p.m. arr Vancouver 9 p.m.) — Victoria 8.05 a.m. Lv Victoria 11.05 a.m. arr Vancouver 12.35 p.m. arr Vancouver 12.35 p.m. Lv Victoria 3.05 p.m. Lv Victoria 6.05 p.m. arr Vancouver 7.35 p.m. Lv Victoria 9.05 p.m. arr Vancouver 10.35 p.m. Lv Victoria 7 a.m. arr Vancouver 8.30 a.m. arr Victoria 4.15 p.m.

Better English

By D. C. WILLIAMS

1. What is wrong with this sentence? "I gave way all my money."

2. What is the correct pronunciation of "Adonis?"

3. Which one of these words is misspelled? Likelihood, Heroine, Immunize.

4. What does the word "syllabify" mean?

5. What is a word beginning with "ef" that means an incentive?

ANSWERS

1. Say, "I gave away all my money." 2. Pronounce a-do-nis, a as in ah, o as in no, i as in kite, accent second syllable. 3. Likelihood. 4. To form or divide into syllables. Pronounce the a as in at, accent second syllable. 5. Stimulus.

DO GUMS BLEED? then watch out for dreaded PYORRHEA

If your gums are sore and bleed when you brush your teeth, this is often the first sign of dreaded Pyorrhea, a foul pus infection which loosens teeth and destroys the surrounding bone! Don't let your teeth get loose and have to be pulled.

Be safe—play safe and start using Forhan's For The Gums at once. Forhan's not only makes tasty gleam with a beautiful sparkling lustre, it also checks bleeding gums helps gums to firmer with a lovely healthy pink tone. Notice the difference in the way your gums and teeth feel and look. Recommended by Dentists.

Forhan's FOR THE GUMS

SPECIALIZING in Named Varieties of TUBEROUS BEGONIAS and DELPHINIUMS

BOBBY, CANNOT ACCEPT PLANTING ORDERS FOR DELPHINIUM AND TUBEROUS BEGONIA SEEDLINGS

There Are Still a Limited Number of Started Tuberous Begonias at the Rate 25.00 Per Dozen

SWAN LAKE CONSERVATORY
884 LESLIE DRIVE R. S. HOWARD E 2000

Want to beautify your home?

USE VIGORO

Complete plant food . . for richer garden growth

For thick, green lawns
For lovely flowers
For healthy shrubs
For flourishing trees

SWIFT CANADIAN CO. LIMITED

Solid satisfaction after months with MERCURY

THAT'S WHAT OWNERS SAY ABOUT THE ROAD-PROVEN NEW 1949 MERCURY

Month after month Mercury owner satisfaction keeps growing. It's because Mercury owners feel safe with the road-hugging stability of Mercury's reinforced chassis, the dependability of its "super-safety" brakes. They're thrilled with its terrific power on the hills . . . its split-second response on the highway . . . its watch-tick smoothness. All in all, the '49 Mercury's performance adds up to just one thing—solid satisfaction.

1949 MERCURY SPORT SEDAN—White sidewall tires and rear wheel shields optional at extra cost when available.

MERCURY'S new, 110-hp. 8-cylinder, V-type engine is really something to talk about. Smooth, quiet, quick-on-the-trigger, with oceans of reserve power . . . and amazingly economical too.

Yes, every single feature about Mercury is a standout. Its "comfort zone" ride and its "fingertip weather control" add to the thrill of modering. Its sensitive steering means easy and instant control. Its "picture-window" visibility gives extra pleasure as well as safety. Its advanced styling both inside and out is something owners are really proud of.

See the 1949 Mercury—the car that's already proven by millions of miles of driving. Drive it yourself . . . and you too will say: *"It's Mercury for me."*

MERCURY-LINCOLN-METEOR DIVISION FORD MOTOR COMPANY OF CANADA, LIMITED

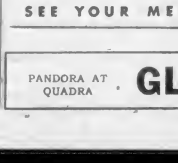

Make your next car the proven 1949 MERCURY

SEE YOUR MERCURY DEALER FOR A DEMONSTRATION

PANDORA AT QUADRA GLADWELL MOTORS PHONE B 2111

To Be Married in Montreal on April 14

DR. LIBUSE JUKLICEK

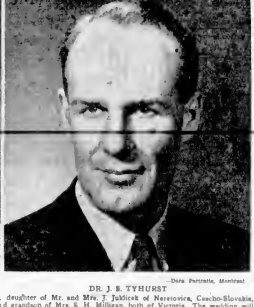

DR. J. S. TYHURST

—Data Portraits, Montreal

An engagement of interest is announced between Dr. Libuse Juklicek, daughter of Mr. and Mrs. J. Juklicek of Nerstovice, Czecho-Slovakia, and Dr. James Stewart Tyhurst, son of Mrs. R. J. S. Tyhurst and grandson of Mrs. S. H. Milligan, both of Victoria. The wedding will take place in the University Chapel in Divinity Hall, McGill University, Montreal, on April 14 at 4 p.m. Dr. Juklicek is a graduate of Charles University, Prague, and Dr. Tyhurst is a graduate of McGill University. At present they are both doing post-graduate work in Montreal.

Doreen Lally and C. E. Westlake Married at St. Matthias' Church

At St. Matthias' Anglican Church on Thursday evening, Rev. K. L. Sandeman officiated at the wedding of Doreen Bunice Bernadine (Mickey) Lally, daughter of Mr. and Mrs. R. M. Lally, 918 Park Boulevard, and Mr. Charles Alfred Westlake, son of Mr. Charles W. Westlake, 1320 Ruby Road.

The church was decorated with daffodils and Japanese plum blossoms, and the guest pews were marked with violets. During the singing of the ceremony she chose "O Perfect Love."

The dark-haired bride, given in marriage by her father, was lovely in a gown of ivory slipper satin featuring flip-pocket aprons, lace yoke and full gathered skirt on train. Her finger-tip chapel veil was held by a bonnet-shaped headdress of lace and net and she carried a bouquet of gardenias, bud iris and white stocks.

Mrs. W. J. Evans as matron of honor and Miss Patricia Lally, sister of the bride, as bridesmaid, wore identical gowns of blue and yellow taffeta respectively with matching hats and mitts and both carried bouquets of yellow carnations and mauve stocks.

Mr. W. J. Evans supported the groom while Mr. Douglas Chalklin and Mr. Roy Lally, brother of the bride, were the ushers.

Following the ceremony a reception was held at the Strathmore Hotel where Mr. A. Chalklin proposed the toast to the bride. A floor-laced wedding cake centred the bride's table.

Mr. and Mrs. Westlake left for the Mainland by plane, the bride wearing a three-piece gabardine suit in bright blue with navy accessories and navy blue sailor straw hat. They will return to make their home in Victoria.

Engagements

The engagement is announced of Miss Jean Elsbeth Parker, daughter of Mrs. Helen Parker, 5142 Irma Street, and the late Mr. George Parker, to Petty Officer Second Class Howard Wilfred Stennik, elder son of Mr. and Mrs. Howard T. Stennik, 2310 Herman Road, the wedding to take place in Dartmouth, N.S., early in May.

Mrs. Hamilton, 88 Government Street, Victoria, B.C., announces the engagement of her second daughter, Joan McCreath, to William W. Morrison, of Victoria, only son of Mr. and Mrs. W. O. Morrison, of Edmonton, Alta., wedding to take place April 14.

The engagement is announced of Frances Magdalis (Betty) Girdwood, youngest daughter of Mrs. Girdwood, 1832 St. Patrick Street, and the late Edward P. Girdwood, to Arthur Carlson Lees, son of the Rev. Dr. M. W. Lees and Mrs. Lees, of Kelowna, B.C. The wedding will take place on Thursday, April 14, at the United Church, Kelowna.

Mr. and Mrs. O. Hutchinson, 2648 Heath Drive, announce the engagement of their daughter, Sylvia Delys, to Mr. A. C. Ashton, of Victoria. A quiet wedding will take place at the home of the bride, April 9, at 8 o'clock.

Mrs. Queen Murdoch, 5488 Salisbury Way, announces the engagement of her daughter, Joyce Philana, to John Lawrence, only son of Mr. and Mrs. Michael Wasylenchuk, 718 Kings Rd. The wedding is to take place Saturday, April 9, at 8 p.m.

Mrs. Helen Litwin wishes to announce the engagement of her daughter, Eleanor, to Mr. Lyle M. Hess, son of the late Mr. and Mrs. O. T. Hess, of Winnipeg. The wedding to take place on April 30 at 8 p.m. at the Metropolitan United Church.

Mr. and Mrs. Joseph C. Griffiths, 1832 Cadboro Street, announce the engagement of their only daughter, Josephine Mary, to Mr. Gordon Rowan, second son of Mr. and Mrs. R. S. Rowan, 619 Belleville Street. The wedding will take place at the Metropolitan United Church on April 30 at 2.30 p.m.

Mr. and Mrs. R. E. Simon, of Books, formerly of Victoria, wish to announce the engagement of their only daughter, Helen Irene, to William Court, Jr., only son of Mr. and Mrs. William Court, 200 Cambridge Street. The wedding will take place on April 29 at St. Andrew's Presbyterian Church.

Mr. and Mrs. R. Latham, 418 Crankshaw Road, Victoria, B.C., wish to announce the engagement of their eldest daughter, Lorna Ione Ellen Bernice, to Robert Johnston Loney, son of Mr. and Mrs. A. W. Loney, 818 Cook Street, Victoria, B.C. The wedding will take place April 30, 1949, at 2.30 o'clock in the Metropolitan United Church.

Mr. and Mrs. James McPartlin wish to announce the engagement of their eldest daughter, Joan Elizabeth, to Roy Thompson Flatman, only son of Mr. and Mrs. David Flatman, 1246 Lake, S.E. 1, the wedding to take place at St. John's Church, Colwood, April 18, 1949.

Announcements to appear under this heading will be accepted at The Colonist Advertising Department when space allows. Phone 3-7111 in time and ask for such information.

Arrives From England to Make Home Here

—Victorian Photo

MRS. IRIS PUMPHREY

After spending a year in England Mrs. Iris Pumphrey has arrived in the city to make her home, and at present is staying at the Clifton England Guest House. Mrs. Pumphrey lived in Vancouver for 12 years prior to leaving for Old Country where she visited relatives and friends.

Find Rose Perfume Hard to Identify

BY FRANK CAREY

Associated Press Science Reporter

WASHINGTON, April 2 (AP)—Can a woman tell an expensive perfume from an inexpensive one just by smelling it?

Can the love of your life identify such common floral odors as rose, carnation, lilac and gardenia without peeking at the label?

A couple of male psychologists, basing into such questions scientifically, have come up with evidence that at least a group of female college students taking advanced psychology weren't too nifty with the sniffer.

Testing 88 such students—whose ages ranged from 18 to 36 and who had been using perfume anywhere from one to 20 years—the profs came up with such conclusions as these:

1. The ability to recognize the difference between perfume compounds of different cost "was only slightly better than chance, with the mean percentage of correct responses being 56 (per cent)."

2. What's more, the gals as a group had a smelling average of less than 38 per cent accuracy when it came to identifying eight common floral odors.

Only 14 of the 88 subjects knew a rose odor when they whiffed it—and among those who snuffed the last, guesses ranged from "cold cream" to "lemon verbena."

"While it is somewhat surprising that so much difficulty was evidenced in identifying the various odors," declared Psychologists Bernard Locke and Charles R. Ortmeyer of Brooklyn, "it is scientifically interesting that the rose, which is so common and popular to our culture, caused so much difficulty in recognition with only one out of every four subjects being able to identify it correctly."

Social and Personal

Miss Clare Hunterman has returned to her home in the Walfred Apartments, Oak Bay Avenue, after a three months' stay in the Rockies.

* * *

Mrs. Charles E. Wilson has returned to her home at 1045 Joan Crescent after spending two months on a cruise in the West Indies and nearby coastal ports.

* * *

Members of Sorophilist Club of Greater Victoria presented Miss Lucy Hodges with an antique bed-spread at a social gathering held recently prior to her leaving this month to reside in England.

* * *

Among the out-of-town guests attending the Creed-Fraser wedding held on Wednesday evening were Mr. and Mrs. F. Creed of Brentwood, Mr. and Mrs. L. Plater of Ladysmith, Mr. George Truscott of Vancouver and Mr. and Mrs. E. Sarup of Saanichton.

* * *

Major and Mrs. W. Menzies who have been travelling in the West Indies, the Southern States, New York and Eastern Canada since Christmas, returned to their home in Victoria on Saturday.

* * *

Miss Jean Pipe and Miss Anne Dickinson will entertain at a luncheon party at the Empress Hotel today in honor of Miss Marilyn Bissett, who is to be married on April 23. The guests will include Misses Hilary Castle, who will attend the bride-elect, Lois Moore, Mary Clavarda, Nora Garvin and Mrs. Evelyn Bollefar.

* * *

Mrs. T. C. Rogers, 630 Island Road, is leaving this afternoon by plane for Stanton, Erie on her way to visit relatives and friends and places of interest, particularly Dublin, Limerick and Kerry. Mrs. Rogers expects to be away for six months.

* * *

Out-of-town guests and friends attending the wedding of Miss Dorothy Hunt to Mr. P. G. Ruffell last evening were: Mr. and Mrs. Thomas Edward Slater and Miss Pamela Slater, Mr. and Mrs. D. Milne, all of Vancouver, Mr. and Mrs. Jack Dempsey, Mr. Eddy Oldkin, all of Port Alberni, Mr. and Mrs. Peter Chiarelli, of Seattle.

* * *

Col. and Mrs. J. R. Kingham, Upper Terrace Road, this week entertained at an early evening party last evening in honor of Mr. and Mrs. W. Barton who have just returned from California where they spent their honeymoon. Mrs. Barton is the former Miss Phoebe Fisher, of Cash, Ont., where the wedding took place.

* * *

Miss Hazel Tregold, R.N., who was on the staff of the Queen Alexandra Solarium, is the guest of her sister, Miss E. Tregold, R.N. Langford, prior to her marriage to Mr. C. Underdown which is to take place in Nanaimo. Mr. B. Urvold recently arrived from Alberta to attend the wedding, and is also staying at Langford.

A shower was held on Thursday evening by members of the family allowance staff in honor of Miss Sylvia Hutchinson at the home of Miss Barbara Berkley. The bride-to-be was presented with a handful glass vase and a corsage of pink carnations and daffodils. Those present were Misses June Thorne, Joyce Beecher, Betty Hall, Mrs. Jean Rathbunter, Minkes Martha Mayers, Nancy Robe, Daphne Gill, Helen Bulmanis, Phyllis Cornett, Margaret Houlleton and Betty King.

Mrs. O. T. Wood held a daffodil tea at her home on Quadra Street recently for former residents and visiting friends from Moose Jaw. Rear Mrs. C. Grieve performed the tea honors and the hostess was assisted in serving by her daughters, Mrs. D. J. Hunter and Mrs. Frank Taafe. The guests included Mrs. C. Grieve, Mrs. R. P. Gibson, Mrs. W. T. Cunningham, Mrs. R. N. Craig, Mrs. A. J. Fisher, Mrs. J. D. MacArthur, Mrs. C. B. McIntyre, Mrs. E. Bracken, Mrs. M. Sanderson, Mrs. W. H. Mayhew, Mrs. Evans, Mrs. A. H. Woodmans and Miss Edith Wheatley, all of Moose Jaw; and Mrs. W. Arnett and Mrs. S. Jackson, Victoria.

Mrs. C. R. Underwood, 1600 Burnside Avenue, entertained at a shower recently in honor of Miss Thelma Philips, at April bride-elect. The hostess was assisted by Miss Shirley Collyer and Miss Jean Doug. On arrival the guest of honor was presented with a corsage of pink carnations and blue hyacinths while the mothers of the bride-elect and groom-elect received corsages of chrysanthemums. The many gifts were presented to the bride-elect in a decorated miniature wagon. The guests included Mrs. S. Philips, Mrs. L. Richardson, Mrs. A. L. Harman, Mrs. J. P. Wratten, Mrs. W. Ball, Mrs. L. Harman, Mrs. A. Harman, Mrs. J. Schwandt, Mrs. G. Skinner, Mrs. E. Harman, Mrs. A. W. Holmes, Mrs. C. H. Underwood, Mrs. C. R. Amott, Mrs. A. Wiseley, and Misses A. Sandahl, E. Ringly, P. Mahoney, M. Underwood, Shirley Collyer, Jean Doug, M. Rainert and G. Underwood.

On Saturday evening Miss Shirley Ella and Mr. Hugh Ridley, who are to be married this month, were honored at a party and pantry shower given by Mrs. W. S. Emery and her daughters, Mrs. L. R. Blundfeby and Mrs. R. J. Flannigan, guests at the home of the latter, 734 Vivian Street. On arrival the bride-elect was presented with a corsage of roses and freesias while her flower received a boutonniere. Mrs. W. D. Ella and Mrs. H. Ridley, mothers of the guests of honor, also received corsages. During the evening games were played and a buffet supper was served. Among those present were Mr. and Mrs. W. D. Ella, Mr. and Mrs. H. Ridley, Mr. and Mrs. W. S. Ridley, Mr. and Mrs. L. R. Blundfeby, Mr. and Mrs. R. J. Flannigan, Mr. and Mrs. R. Tremlay, Mr. and Mrs. Robin Thomas, Mr. and Mrs. E. Emery, Mr. and Mrs. Robert Thomas, Mr. and Mrs. C. Ridley, Mr. and Mrs. G. Bentinck, Mr. and Mrs. R. Ridley, Misses Joan Kenwood, Doris Thomas, Mr. Dick Emery and Mr. Ron Ridley.

A surprise miscellaneous shower was held on Thursday evening in honor of Miss Shirley Ella, whose marriage to Mr. Hugh Ridley will take place shortly. Mrs. W. S. Hooper, sister of the bride-elect, and Mrs. J. Harris were hostesses and the shower was held at the home of the bride-elect's mother, Mrs. W. D. Ella, 1256 Fairfield Avenue, on arrival of pink carnations was presented to Miss Ella, and corsages of violets and pink rosebuds to the mothers of the young couple, Mrs. Ella and Mrs. H. Ridley. Miss Sharon Hooper, niece of the bride-elect presented the many useful gifts which were concealed in a prettily decorated clothes basket. Guests included Mrs. R. McAra, Mrs. A. Lamont, Mrs. R. Jones, Mrs. E. Rust, Mrs. V. Vanten, Mrs. H. Ridley, Mrs. O. Pinnington, Mrs. G. Walker, Mrs. W. Hooper, Mrs. P. Green, Mrs. W. V. Hooper, Mrs. J. Mavreteni, Mrs. M. Rousay, Mrs. J. Hunt, Mrs. D. J. Mrs. Mrs. T. Dear, Mrs. R. Hirsch, Mrs. M. Perullet, Mrs. W. Coulson, Mrs. J. Graham, Mrs. R. Rosalip, Mrs. C. Plak, Mrs. T. Butts, Mrs. M. Harris, Mrs. E. Harris, Mrs. P. Harris, Mrs. J. Rutherford, Mrs. A. Craig, Mrs. D. Taylor and Misses Roberta Bay, Doreen Coulson, Audrey Ella, Sharon Hooper and Marion Rousay.

Auxiliary Formed At Port Alberni

PORT ALBERNI April 2—A new group to the Women's Auxiliary of First United Church was formed recently at a meeting held at the home of Mrs. L. O. Robinson.

Rev. E. Crossman officiated at the installation of the following officers: President, Mrs. L. O. Robinson; vice-president, Mrs. Bryce Bailey; and secretary-treasurer, Mrs. E. McDonald.

A name will be chosen for this group at the next meeting to be held at the home of Mrs. Blake.

The following attended the meeting: Mrs. E. McDonald, Mrs. Blake, Mrs. T. Stevens, Mrs. G. Treslen, Mrs. Ed. Robinson, Mrs. W. Nicklin, Mrs. T. Evans, Mrs. R. Alderley, Mrs. H. Moore, Mrs. A. N. Gilfillan, and Mrs. Robinson.

GIRL GUIDE ACTIVITIES

The Local Association to Lendgirl of Guides and Brownies met at the home of Mrs. A. P. Emmett recently. Mrs. R. Rantz was appointed convener for Cookie Week in the district which will be held from April 28 to 30. Cookies will be sold by Guides and Brownies all across the Dominion during that time. Mrs. D. V. Ewing reported on the Provincial Annual Conference. Mrs. W. Robertson and Mrs. A. W. Goodman each received warrants for Brown Owl and Lieutenant respectively.

St. John Ambulance Brigade Activities

The St. John Ambulance Brigade, No. 28, will meet on Thursday at 8 p.m.

Victoria Nursing Division No. 40 will hold a regular meeting on Monday, but as many members as are required to come to headquarters to help with the envelopes for the coming campaign.

An open meeting of the Denton Holmes Nursing Division No. 1st will be held on Wednesday at 8 p.m. when a play from the Drama Festival will be presented. "The Shock of His Life," by the pupils of Miss Bewlings, is an excellent comedy and members of all divisions are invited will be given to the coming campaign of the St. John Ambulance Brigade.

Oak Bay Nursing Division No. 178 will meet on Tuesday at 8 p.m.

A. J. Dallain Nursing Division No. 216 will meet on Friday at 8 p.m. This will be an open meeting as Dr. Neil Stewart will be the lecturer for the evening.

Victoria Cadet Nursing Division No. 81C will meet on Monday at 6:30 and Nos. 1 and 2 on Tuesday.

Denton Holmes Cadet Nursing Division No. 146C will meet on Tuesday at 6:30 p.m.

Oak Bay Cadet Nursing Division No. 178C will meet on Friday at 8:45 at 2165 Oak Bay Avenue.

In 1943 the value of farm land per acre in Prince Edward Island

Peggy Jones and A. C. Spence Wed at Metropolitan United

Metropolitan United Church was the scene of a naval wedding Saturday evening when Miss Peggy Margaret ("Peggy"), daughter of Commander Commander F. Jones, R.C.N., and Mrs. Jones, 600 Phoenix Street, exchanged vows and rings with Supply Assistant Albert C. Spence, R.C.N., son of Mr. and Mrs. A. Spence of Port St. John, B.C. Dr. A. E. Whitehouse read the nuptial rites at the candlelight ceremony, and Mr. Edgar Holloway presided at the organ.

A profusion of Spring flowers formed an attractive background.

The pretty bride entering the church with her father, made a lovely picture in ivory brocaded satin featuring John de Venice lace over the shoulders and fashioned with net yoke. Her point sleeves and crinoline-style skirt caught up at the hemline to reveal rows of ruffled lace. Her full-length veil was arranged under a coronet of orange blossoms, and she wore a single strand of pearls as her only ornament. To complete her costume the bride carried a crescent bouquet of gardenias, Rapture roses and lily of the valley.

Miss Phylis Jones was maid of honor for her sister, and Miss Jean Ferguson was bridesmaid. Their frocks were styled respectively in primrose yellow and orchid net over taffeta. Their bandeaux of fresh blooms matched the Spring flowers in their Colonial bouquets.

The bridegroom had fellow-mates at H.M.C. Dockyard attending him. R.A. Don Gould was best man, while R.A. Lyte Tilapaugh and R.A. John Wandler ushered. During the starting of the register the organ selection "Through the Years" was played.

The reception was held at Terry's Rose Room, where the parents of the bride assisted in receiving the guests. The table, decorated with Spring flowers and lighted by white tapers, was centred with the three-tiered cake. Commissioned Gunner Fred Greenaway, R.C.N., gave the toast. Leaving for a honeymoon on the Mainland, the bride wore a grey flannel suit with forest green sabrina topcoat, a grey hat and purse, green shoes, and corsage of pink roses.

R.A. and Mrs. Spence will make their home in Victoria.

CHOOSE A WATCH AS YOU WOULD A FRIEND ... one that wears well!

CHOOSE FROM OUR LARGE SELECTION Of Nationally Advertised Watches, Such as:

BULOVA — BRUEN
LONGINES — OMEGA
ROLEX — TAVANNES
ELGIN — WESTFIELD
and Others

NO LUXURY TAX

EASY TERMS AT NO EXTRA COST

JEWELERS ROSE'S LTD. 1317 DOUGLAS

Town or Country

PRINTZESS FASHIONS

FACE THE FUTURE . . . TODAY

IN VICTORIA

ONLY AT SCURRAHS

See... the most talked about watch in 100 years

The OMEGA automatic

It's new! It's different! It's automatic. Breakaway at last from the old-fashioned point of absolute reliability. Tested and accelerated, the patented movement of the Omega Automatic winds itself through the slightest motion of your wrist . . . will continue running for 36 hours after your wrist . . . and will keep time more accurately than does the ordinary watch. Besides being self-winding it also may be wound by hand and is shock-resistant, non-magnetic and dustproof. We invite you to see our selection of Omega Automatics . . . the most talked about watch in a hundred years.

— NO TAX —

KENTON JEWELLERS
655 YATES ST E 5921

The Princess Coat, Suit or Topcoat you choose from Scurrahs this Spring is styled to keep step with fashion. Tailored by master craftsmen . . . of the finest fabrics, designed to express your taste, you will wear them with pride on all important occasions.

Princess

PRICES START ABOUT $40.00

Scurrahs
625 YATES

EASTER BLOUSES

Mode Jones
784 PORT

SALESGIRLS REQUIRED
For High-Class Ladies' Ready-to-Wear
Must be experienced, good wages and working conditions to selected applicants. Reply stating age, experience and marital status to
Box 9949, Colonist

IF YOU TREASURE BRITISH WOOLENS
FOR DISCRIMINATING WOMEN
YOU'LL ENJOY SHOPPING AT
Piccadilly Shoppe
Ladies in Plus-Size Parade—11:30 Daily (Except Sunday) Over CJVI
1017 GOVERNMENT, Near Fort G 7333

ROFEX COATS
THE PERFECT TOPCOAT
IMPORTED HARRIS TWEEDS—Advance Styles Always
606-664 FORT ST.
GORDON ELLIS Ltd

TIME YOU SWITCHED TO JAMESON'S

A NAME to remember;
A FLAVOR you'll never forget.

W. A. JAMESON COFFEE CO. LTD.
184 BROUGHTON STREET, VICTORIA

Lawyer's Wife Pursues Interesting Hobby

Mrs. Patton with some of her pictures.

—Camera Guild

By EILEEN LEAROYD

MRS. A. J. Patton is a woman with a hobby, a passion for Oriental art, and an appearance so youthful as to make astonishing the fact that she is a grandmother.

The hobby is making copper full pictures. Mrs. Patton's uncommon talent produces most attractive pieces not unlike bas relief sculpture. Effect of the finished work, framed in mauve cloth with copper beading, at the four corners, is not only extremely lifelike but singularly striking and modernistic.

Made from copper sheets about 1-32-inch thick, most of her pictures depict Oriental heads. She has done a Persian prince, several Nubians, some Mandarin Chinese and coolies. This is because copper lends itself best to such subjects as the Asian race; but she also has some magnificent horses and a sailing ship reaching into the wind.

Later she hopes to try portraits from life.

Mrs. Patton's pictures, first exhibited last November at the Port Alberni Valley Art Show, aroused much interest. She has recently had a request to whether her pictures at the Pacific National Exhibition to be held in Vancouver August 26 to September 5.

Wife of the city solicitor and a woman of great charm, Mrs. Patton was born in Victoria. She has a married son, F. J. Patton, and a married daughter, Mrs. A. J. Baker. She has two grandchildren and has been married 40 years.

Mrs. Patton took up her interesting hobby which she learned from a friend who teaches similar design in California, before the war.

The war, however interrupted her work because copper was so difficult to obtain. She now does as many pictures as she has time for in between gardening and sewing.

HOW PICTURES MADE

The copper arrives in plain, smooth sole. Background for a picture is first hammered on the design is then traced on and pushed out from the wrong side. The pushed-out portion is then filled with modelling clay and immersed in an acid bath.

When the copper comes out of the bath it is coal black. The "coloring" is done painstakingly with pointed steel wool. Finally it is lacquered waxed, nailed onto plywood and framed.

"There is a lot of scope for copper foil work," Mrs. Patton says. "If I wanted to I could make cigarette boxes, screens and wood boxes, but I prefer the pictures."

Her only tools are a tracer, a punch, steel wool and sticks for pushing out the design. Most of her pictures are about 18 by 15 inches before framing. One picture may be finished in a week of fairly solid work. She sometimes works on five at a time.

Mrs. Patton's living-room, which contains many Oriental art objects, is her collector's, her studio.

"I work when the family is out," she smiles. "They object to my tapping. I don't think the modern generation has very good nerves."

First Couple to Be Married At New Church Receives Bible

Rev. J. E. Barton officiated at the marriage of Olive Ethel Scott-Polson, daughter of Mrs. E. H. Scott-Polson, Welch Road, Keating, and the late Mr. W. E. Scott-Polson, and Mr. Victor Peter Merriman, son of Mr. W. V. Merriman, 1916 Blanshard Street, which took place at Elk Lake Baptist Church on Tuesday evening.

The church was decorated with daffodils, violets and plum blossoms. During the signing of the register Mr. G. Parkyn played the organ.

The bride, given in marriage by her brother, Mr. Walter Scott-Polson, wore a gown of white jersey with a bertha collar and lily-point sleeves. Her shoulder-length veil was held by a halo of lily of the valley and she carried white carnations, violets and pink heather cresiped with a gardenia.

Mrs. Audrey Scott-Polson, the bride's sister-in-law, was her only attendant. She wore a pale blue dress and carried a Colonial bouquet of pink tulips, mauve iris and daffodils.

Mr. Ruby Melhus supported the groom while Mr. Stanley Polson-Scott was the usher.

A reception was held at the Beaver Lake tearoom where Mr. E. H. Lee proposed the toast to the bride, sides at 987 Fort Street.

As Mr. and Mrs. Merriman were the principals of the first wedding to be solemnized at Elk Lake Baptist Church, Mr. Parkyn presented them with a Bible.

Mr. and Mrs. Merriman will reside at 484 Superior Street.

Florence Plater Weds E. H. Creed

Wilkinson Road United Church was the scene of a pretty wedding on Wednesday evening when Florence Edith, daughter of Mr. and Mrs. Edward Plater, Wilkinson Road, became the bride of Mr. Edward Hugh Creed, son of Mr. and Mrs. A. J. Creed, Burnside Road. Rev. J. Currie Thomson read the nuptial vows.

The church was decorated with baskets of daffodils, plum blossoms and pussy willows, and the guest pews were marked with small bouquets of purple heather.

Given in marriage by her father, the bride was charming in a two-piece Marina blue fine wool dressmaker suit with off-the-face navy blue straw hat trimmed with white flowers and veiling, and to complete her ensemble she carried a Colonial bouquet of pink rosebuds, heather and gardenias.

Mrs. B. A. Pepin attended the bride, wearing a pale turquoise fine wool suit with fine straw black hat trimmed with pink roses and veiling. She carried a Colonial bouquet of pink carnations and heather.

Mr. Richard L. Creed, brother of the groom, was best man, and Mr. Lewis Truesdale and Mr. Leo Plater, cousin and brother of the bride respectively, acted as ushers.

Following the ceremony a reception was held in Hampton Hall where Mr. Leo Plater proposed the toast to his sister. Mrs. Plater and Mrs. Creed assisted the young couple in receive the guests. A three-tired wedding cake centred the bride's table.

For traveling by car to Vancouver, Seattle and Portland the bride wore a dusty rose wool topcoat over her wedding ensemble. On their return, Mr. and Mrs. Creed will reside at 434 Superior Street.

Mr. and Mrs. F. G. Ruffell Spending Honeymoon at Carmel

Mr. and Mrs. Frederick George Ruffell are drifting to Carmel, California, for their honeymoon following their wedding Saturday evening at Metropolitan United Church.

Dr. A. E. Whitehouse officiated at the double-ring ceremony uniting Dorothy Irene Hunt, daughter of Mr. and Mrs. J. Percy, 1833 Chambers Street, and the son of Major and Mrs. W. R. Ruffell, 3055 Rutland Road. The Uplands Baptists of daffodils, tulips, narcissi and plum blossoms provided a lovely background for the service which was performed by candlelight.

The bride, given in marriage by her brother, Mr. Robert Hunt, was charming in a gown of Swiss brocaded organdy fashioned in princess lines with sweetheart neckline, long puffed sleeves and full skirt on train. From a coronet embroidered with seed pearls, her tulle veil followed to the floor. A gold watch, the gift of the groom, and a jewelled pendant, were her only ornaments. A cascade bouquet of red roses, white heather and carnations completed her ensemble.

The bride's attendants were Miss Marjorie Jones, maid of honor, gowned in pink taffeta with net overskirt, and Miss Joan Murray, bridesmaid, wearing blue taffeta with overskirt of marquisette in the same tint. Their headdresses of net and flowers with shoulder veils, long mitts matched their gowns and they carried cascade bouquets of Spring flowers.

Miss Pamela Slater, flower girl, wore a frock similar to the bridesmaid's with matching headdress and carried a Colonial bouquet of Spring flowers. The bridegroom had his twin brother, Mr. Howard Ruffell as best man, and ushers were Mr. Kenneth Hunt, Mr. John Draper, Mr. Alfred Cropper and Mr. Ray Le Rugget.

As the bridal party signed the register Mr. Ted Oakman sang "Because."

The reception was held at the Seaman's Institute Hall, where the parents of the couple welcomed the guests with them. The table, served with a crocheted cloth and decorated with bowls of pink and white carnations and lighted by white candles, was centred with the three-tiered cake topped with lily of the valley. The toast to the bride was given by Mr. George Little.

For her traveling costume the bride chose a three-piece light green gabardine suit with white and brown accessories and a mauve orchid corsage.

MIDEVEAL ORIGIN

The display of military insignia started in medieval times.

Mr. and Mrs. H. S. Peake To Reside at Cherry Point

At a quiet home ceremony on Tuesday evening, Cherie Mary, daughter of Mr. and Mrs. Frederick O. Roulling, 30 Lotus Avenue, Victoria, was united in marriage with Mr. Harold S. Peake, of Duncan, B.C., formerly of Shanghai. The Rev. D. Gordon performed the ceremony in a setting of plum blossom, daffodils and forsythia. Miss Simpson played the wedding music.

Given in marriage by her father, the youthful dark haired bride wore a gown of white slipper satin fashioned with leg-o'-mutton sleeves and skirt with bustle falling into a train. A bandeau of fresh white hyacinths held her lace hooded veil of illusion and she carried a shower bouquet of pink roses, violets, freesias and white carnations. A single strand of pearls, the groom's gift, was her only jewelry.

Miss Emmie Crachenk, bridesmaid, chose a green with white satin bodice with full net skirt and picture hat of white mohair trimmed with pink roses. Her shower bouquet was pale pink roses, pink carnations and freesias.

Mr. Noel Henderson, of Duncan, was the best man.

Following the ceremony a wedding luncheon of immediate members of the family was held Mr. Gordon proposed the toast.

Later Mr. and Mrs. Peake left by plane for a month's honeymoon in New York, the bride traveling in a grey wool suit, navy off-the-face hat and navy accessories and fingertip squirrel coat. On their return they will reside at Cherry Point, Y.I.

TAKE OVER AIRPORT

VANCOUVER, April 3 — Canadian Queen Charlotte Airlines has taken over the control and operation of Chandler airport near Nanaimo, a company official announced. The field will be operated on a non-profit basis with all revenues going to defray maintenance and improvement costs, he said.

NANAIMO, April 3 — Canadian Red Cross drive here totaled $1,000 tonight. Objective is $7,500.

AT LOVE'S

Lovely EASTER STYLES!

The spark of high styling — the superb finish of perfect tailoring mark the new Easter fashions at LOVE'S. Your choice of the best at moderate prices for your selection tomorrow.

COATS 35.00
SUITS 29.75
DRESSES 12.95
HATS 3.95

BUDGET TERMS IF DESIRED

A.K. LOVE Ltd.
706 VIEW STREET

EASTER Greeting CARDS

Easter is just around the corner . . . express your holiday season sentiments with a card. Come early and choose from our new group of beautifully colored, poetically inscribed cards.

Smiths Picture Shop

Canada's Smartest Greeting Card Display
736 YATES ST. PHONE E 4018

"It's from Birks"

160.00

Birks presents an outstanding selection of exclusive Diamond Engagement Rings — Designed and fashioned in their own craftshops and set with diamonds of BIRKS traditional quality and the best value in Canada.

Sterling silver case and insurance certificate provided at no extra charge.

OTHER STYLES PRICED FROM $40.00

NO 25% RETAIL PURCHASE TAX

BUDGET TERMS AVAILABLE

BIRKS
SILVERSMITHS

706-708 YATES ST. PHONE B 4241

Sun Ray
VENETIAN BLINDS
804 GRANVILLE STREET
FOR FREE ESTIMATES
PHONE B 4621

SO SUITED TO SPRING

JUST ARRIVED . . .
LATEST SHIPMENT OF GABARDINE SUITS CLEVERLY STYLED, BEAUTIFULLY TAILORED FOR EASTER

OR

THE BRIDE-TO-BE IN THE LATEST SPRING SHADES

BUDGET TERMS

GREY
GREEN
BLUE
WINE

Jean Burns
1205 DOUGLAS

New Coffee Makes Early Morning Angels

If you've got an early morning grouch in your house, just give him a steaming full-flavored cup of this heavenly new coffee. It's *angel-making*. It's the wonderful NEW Chase & Sanborn.

Your grocer has it now. Get a pound to-day.

The NEW Chase & Sanborn

$50 FOR YOUR OLD Bedroom Suite AS PART PAYMENT ON A NEW ONE

ONE WEEK ONLY

We had such enthusiastic response for our recent similar offer on Chesterfield Suites, we now offer this liberal allowance on your old Bedroom Furniture. $50.00 for your suite (matched suite: bed, chiffonier, vanity and bench) in any condition.

OVER 60 NEW SUITES TO CHOOSE FROM

PRICED FROM ..... 139.50 UP

Make Your Choice NOW and We Will Store Your Suite Until Required (Three-Month Limit)

— TERMS ARRANGED ON BALANCE —

HOME FURNITURE CO.

825 FORT STREET PHONE B 5138

Getting Ready for Annual Easter Egg Hunt

—Customs Photo.

These three little people are getting ready for the annual Easter Egg Hunt to be held in the grounds of the Children's Garden Library, 1170 Tattersall Drive, on Saturday, April 9, commencing at 2 p.m. which is sponsored by the Robert Burns McMicking Chapter, I.O.D.E. Children between the ages of three and eight are eligible to take part. The children, from left to right, are Terry Poisson, aged three; Sharon Kirk, five years of age, and Renee Poisson, four years, who are looking at one of the 12 prizes. Mrs. C. J. Walters is convener of the affair assisted by Miss Christine McNab, Mrs. Edna Fox, Mrs. E. Lowthian, Miss Pauri Barbour, Miss Beth Littlehales, Mrs. Frank Partridge, Miss Alice Chrow and Mrs. A. Marfiori.

Clubs and Societies

Esquimalt Chapter, I.O.D.E. will meet at headquarters on Wednesday at 8 p.m.

* * *

The Auxiliary of the Victoria Girls' Drill Team will meet on Monday at Prince Robert House at 8 30 p.m.

* * *

The Sir James and Lady Douglas Chapter, I.O.D.E. will meet at headquarters on Thursday at 2 15 p.m.

* * *

Saanich Recreation Council will meet on Monday at 8 p.m. at 1232 Government Street.

* * *

Cordova Bay Community Club will meet at McMorran's Pavilion on Wednesday evening

* * *

The Junior Auxiliary to the Royal Jubilee Hospital will meet in the Nurses Home on April 4 at 2 30 p.m.

* * *

Robert Burns McMicking Chapter, I.O.D.E., will meet at headquarters on Tuesday at 8 p.m.

* * *

Members of St. Matthew's Guild will meet at the home of Mrs H J Jones on Wednesday

* * *

The Langford P-T.A. executive meeting scheduled for Monday has been cancelled.

* * *

Britannia Lodge 318 will meet in the Orange Hall, 726 Courtney Street on Tuesday at 7 30 p.m. A social will follow.

* * *

The ex-Wrens Association will meet on Tuesday at 8 p.m. at H.M.C. Dockyard, Officers' Club, Building No. 49

* * *

The regular meeting of El Club Español will be held at 723 Yates Street on Wednesday at 8 p.m. All meetings are conducted in Spanish. Visitors are welcome.

* * *

Belmont Unit of the Red Cross Society annual meeting will be held on April 8 at 8 p.m. in the Langford Community hall. Col. J. G. Gillan will be the guest speaker and moving pictures will be shown.

* * *

Gonzales Chapter, I.O.D.E. will meet at headquarters on Tuesday at 10 30 a.m. A sewing meeting will be held at the residence of Mrs G. H. Harman, 2586 Lansdowne Road, on April 14 at 2 p.m.

* * *

The annual meeting and election of officers of H.M.C. Dockyard Civil Service Association Federated, will be held in Prince Robert House, Douglas Street, on Monday at 8 p.m. All members are requested to attend.

* * *

Archdeacon A. E. de L. Nunns will hold a special service on Tuesday at 3 30 p.m. in St. Mary's Church, for the members of St. Mary's Women's Guild. A short business meeting will follow the service.

* * *

Mrs D Swan, provincial president, will be guest speaker at a meeting of the Women's Auxiliary to Prince Edward Branch of the Canadian Legion on Tuesday in the Legion Hall, Dunford Road, Langford, at 8 p.m.

* * *

St. George's Ladies' Guild, Cadboro Bay, will meet in the hall on Thursday at 2 30 p.m. when plans will be made for the fourth annual flower show to be held on May 7. Mrs M Coultas will give a talk on the art of flower decoration. Tea will be served.

* * *

The Daughters of St. George Lodge No. 226 met on Friday when initiation of Mrs M. Alger took place. Plans were made for a St. George's banquet to be held at Torry's on April 21 at 6 30 p.m. and members wishing to attend are asked to contact Mrs E Sladden at E 7211.

* * *

Mothers Discussion Group will hold a tea and meeting on Thursday in the primary room at Happy Valley School commencing at 2 30 p.m. The topic of discussion will be the "Stages in a Child's Development" and a paper will be prepared by Mrs J. Moseley.

* * *

It was reported that 400 articles had been made during March at a meeting of St. Joseph's Hospital Ladies' Auxiliary held on Friday afternoon with Mrs. J. A. Cooney, acting president, in the chair. At the close of the meeting, a tea and shower were held by the Sisters and members of the Auxiliary in honor of Mrs. Cooney who is leaving shortly to take up residence up the West Coast.

* * *

On Friday afternoon the W.A. of the Metropolitan Church met in the schoolroom, with Mrs P. M. Parsons presiding. Plans for the forthcoming annual spring tea to be held on April 8 in the Metropolitan schoolroom at 3, were made. A good program has been arranged with vocal solos by Mrs. Margaret Wilson, accompanied by Mrs W. Milburn, and piano selections by Miss Colleen Erb.

* * *

Dr. O. M. Jones Chapter, I.O.D.E., will hold a bridge and tea at the Royal Jubilee Hospital, on Thursday, May 5. Reservations for bridge may be made by phoning Mrs. Beverley Smith, G 8247.

* * *

Mrs. John Gough, who was hostess was assisted in serving refreshments by Mrs A. G. Dobbis. A bouquet of Spring flowers was presented to Miss Harper by the president, Mrs D L. Gilbert, at the close of the meeting.

Musician Gives Resume of Thesis

Miss Gwendoline Harper of the music staff of the University of Washington in Seattle gave a resume of her thesis on Couperin, which won for her her Master's degree as well as a scholarship, at a recent meeting of the Alumnae of Toronto Conservatory of Music.

Illustrating her talk with many characteristic works of the composer Miss Harper received warm applause and appreciation from the members of the club and their guests.

LISTOWEL, Ont. (CP)—A Community club have been organized here to minimize Baseball Association with speed the raising of $20,000 for floods. John Bell as president and a booster lighting the memorial park.

Again Available
WRIGHT'S COAL TAR SOAP
35¢ a cake 3 for $1.00
OWL DRUG CO., LTD.
R. A. CROSS, Manager
Prescription Specialists for Over Fifty Years
CAMPBELL BUILDING, Corner Douglas and Fort—G 8123

Golden Pheasant Shoes
GREY SUEDE
BLACK SUEDE
BLACK SLEEK
To Lighten Your Step This Spring
Cathcart's
SHOE STORE
717 FORT ST. G 6113

FUR
STORAGE
REMODELING
REPAIRING
CLEANING
(Hollenderizing)
SPECIAL ORDER — FUR GARMENTS
ESTIMATES WITHOUT OBLIGATION
Whatever your fur requirements the logical place to bring them is to
R. C. GORDON
The Man With a Thorough Knowledge of All Fur Work
VICTORIA'S MANUFACTURING FURRIER
806 CENTRAL BLDG. 820 VIEW ST.

WATCHMAKERS JEWELERS
J Van Maanen & Son
We Specialize in Fine Watch and Jewelry Work
183 PEMBERTON BLDG G 4921

CHAPLINS
CHAPEL
FUNERAL SERVICE
of quiet dignity at moderate cost
Member A F S
OPPOSITE ANGLICAN CATHEDRAL
PHONE G 5912

Dress your lips with Color... don't coat them with grease!
INSTEAD of the usual heavy coating of grease, you get a thin film of lovely concentrated color on your lips when you use my new and totally different Lady Esther Lipstick. Never before have you seen color so magnificently alive or so completely lasting... Lady Esther Lipstick clings and clings and wears away evenly leaving no messy smear in the corner of your mouth, no disfiguring ring around the outside of your lips. Just try my thrilling new Lady Esther Lipstick today and you will never again return to old-fashioned lip make-up! Choose from any one of eight startlingly beautiful shades at your favorite store.
65¢ and $1.25
Lady Esther Lipstick

For Easter! Suits with Matching Coats
Blouses . . . Another element of our smashing lines for Monday selling. Real styles!
Preview the Easter Sunday Parade at Sweet Sixteen's Fashion Shop . . .
Graciously fashioned dresses . . . slim lined suits . . . elegantly styled coats . . .
Be sure of a wide selection . . . in styles, colors and sizes.
We Invite You to Take Advantage of Our PERSONALIZED BUDGET PLAN
Sweet Sixteen
727 YATES ST.
Stores in British Columbia's Principal Cities
BUY EASTER SEALS

Eliminate guesswork in your next Home Permanent
Our "Rayve Number" is 18
Find yours on the Dial-a-Wave
Rayve DIAL-A-WAVE CHART
The easy-to-use Dial-a-Wave exclusive with Rayve... the new HOME PERMANENT personalizes the wave for your kind of hair
Your "Rayve Number" is your guide to the one right wave for your kind of hair
The easy-to-use "Dial-a-Wave" in every Rayve kit takes the guesswork out of your home permanent. You just set the dial for the texture and condition of your hair and the kind of wave you want . . . and find your "Rayve Number." The number is your special guide to the timing procedure that's best for your particular kind of hair.
FROM THE FAMOUS PIPSODENT LABORATORIES
Rayve HOME PERMANENT
As all leading drug and cosmetic counters
COMPLETE RAYVE KIT
Everything you need for a perfect permanent. Includes 60 improved "easy-wind" plastic curlers, ample supply of extra-strong end papers, the "Dial-a-Wave", and simple step-by-step instructions.
$2.50
RAYVE REFILL KIT. Complete except for curlers and bands. Includes the "Dial-a-Wave".
$1.25
A RAYVE wave is faster, yet gentler... far easier, too!
THERE'S NOTHING HIT OR MISS about your Rayve cold wave. It's personalized. The "Dial-a-Wave" quickly gives you the professionally correct timing procedure for every kind of hair, including yours. With Rayve, you can be sure of the most perfect permanent you've ever had.
RAYVE WAVING TIMES ARE UP TO TWICE AS FAST as old-type home permanents. Yet its modern, improved formula makes waving action noticeably gentler. More than 50,000 women pretested Rayve for you... found it far easier, more comfortable. You don't even have to bother with a turban!
A RAYVE WAVE IS LONG-LASTING—YET SOFTER, MORE NATURAL. No frizz, no fuzzy ends... you'll love it from the first day. Your Rayve wave will be so flattering... so easy to manage that you'll never again be satisfied with any other kind of wave.

To Pour at Children's Aid W.A. Tea on Tuesday

—Colonist Photo

MRS. Gordon S. Wismer, pictured above, has kindly consented to pour tea at the Spring Miss Mildred Wright will receive tea and baby shower to be held by the W.A. to the Family Welfare and Children's Aid Society on Tuesday at the W.C.A. from 2 to 5 p.m. Percy E. George, Mrs. Leslie Eyres, Mrs. W. T. Straith, Mrs. A. H. Cox and Mrs. J. Barraclough will also preside at the tea urns. A shower of garments suitable for babies from two to six months will be held.

Active Worker Dies Up-Island

NANAIMO, April 2.—Mrs Christine Murdock native of Scotland and wife of Andrew Murdock here, died today in Nanaimo Hospital. She had lived in Nanaimo more than 40 years, during which time she was prominently identified with the work of the I.O.D.E., G.W.V.A. Auxiliary, and the Crescent Chapter, Order of the Eastern Star.

Surviving relatives also include two sons, Andrew and John Murdock, Nanaimo; two daughters, Mrs. G. Hygh and Mrs. Edward Jones, here, and a sister, Mrs A Honeymoon, Vancouver.

Funeral service will take place in Wesleyan United Church Tuesday afternoon at 2 o'clock.

Course Prepared In Home Nursing

VIEW ROYAL, April 2.—Mrs. R. Crowe and Mrs. B. Parker, both Registered Nurses, were appointed as instructors and Mrs. Bert Cole as registration secretary, of the View Royal Branch, Red Cross Home Nursing Course of study lectures, at a meeting held Friday in the Community Hall.

The course consists of seven lectures to be given each Tuesday at 8 p.m. in View Royal Community Hall for two months. All necessary equipment and manuals have been supplied by Red Cross Headquarters in Victoria.

View Royal women interested in this work are invited to attend the course, for which there will be no charge.

Spending Honeymoon in New York

—Photo by Paul Johnson.

Mr. and Mrs. Harold S. Peake are pictured following their wedding which took place on Tuesday evening. After the ceremony Mr. and Mrs. Peake left by plane for New York where they will spend a month. On their return they will reside at Cherry Point, V.I.

Conveners Named For Convention

Plans for the forthcoming convention of the British Columbia Provincial Command W.A. of the Canadian Legion, to be held in Victoria from May 8 to 11 in Artisania Branch Auditorium, were made at a recent meeting of the council.

The following members were named as chairmen of the various committees: Mrs. R. T. McCulloch, hostessing; Mrs. H. A. Wilson, church; Mrs. G. Stratton, entertainment; Mrs. A. E. McDonald, courtesy; Mrs. A. Kritchell, photography; Mrs. E. Mayall, pianist; Mrs. W. P. Trace, registration.

The next meeting of the council will be held at Langford. Mrs. H. Jarvis presided.

Daughters of the Nile Install New Officers

The annual installation of officers of Miriam Temple No. 3, Daughters of the Nile, took place recently in the K. of P. Hall, Cormorant Street.

Retiring Queen Sarah Armstrong presided over the ceremony assisted by Past Queen Jessie Lillie as installing officer. Past Queen Sadie Wood, installing marshal, Past Queen Nellie Davis, installing chaplain, and Past Queens Margaret Ford and Ethel Brown as installing Princess Betty Brown acted as installing musician.

The following officers were installed for the coming year: queen Violet McIlbride; junior past queen Sarah Armstrong; princess royal Gertrude Sickles; Princess Tirsah Amy Preedy; Princess Sadoura Beartree Niven; princess recorder Jessie H Metin; princess banker Edna Clark, P.Q., princess marshal, Vera Foster; princess chaplain, Elsie Holland, lady of the keys, May Wallace; lady of the gates, Florence Flaherty; princess musician, Thelma Meins; Princess Nydia, Bessie Battles, Princess Zulekha, Margaret Phillips; Princess aZnobia, Lillian Knapp, Princess Zoraf, Laura Chaplin; Princess Zulleena, Eleanor Nyren, attendants, Princess Dorothy Smith and Princess Margaret Glasgow, standard bearer, Edna Davies P.Q.

Retiring Queen Sarah Armstrong welcomed the members and visitors and an address was given by the newly installed queen, Violet McIlbride. Past Queen Edna Davies presented the retiring queen with the past queen's jewel.

During the installation ceremonies vocal duets sung by Mrs Irene Nash accompanied by Mrs. Dorothy Gough.

An informal dance concluded the evening with Noble Elmo Meins acting as master of ceremonies. A buffet supper was later served.

Mrs. Sewell Heads New-Formed W.A.

Mrs R. Sewell was elected president of the newly-formed Women's Auxiliary to Langford Firemen's Association at a recent meeting held at the home of Mrs. R. Sewell.

Other officers elected are Mrs R. Bates, vice-president; Mrs D. Alan, secretary-treasurer; Mrs Russell and Mrs. B. H. Sanders were appointed to the committee to act as social convenors.

Future meetings will be held on the second Monday of each month. Mrs A. F. Hayles acted as chairman and others present were Mrs. H. Beebe and Mrs R. Lawrance.

Social—3—Auxiliary

TO ADDRESS CHAMBER

SOOKE, April 3.—Three speakers will address the Sooke-Jordan River Chamber of Commerce monthly meeting Thursday at 8 p.m. in Sooke Community Hall. They will be Major H. C. Holmes, Claud Harrison and Leslie Bing, all of Victoria.

Cub Leader to Be Married in the East

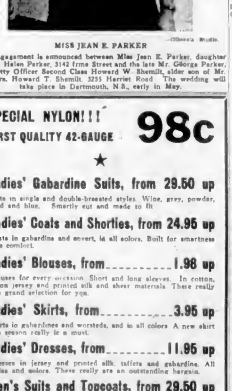

—Ottawa Studio.

MISS JEAN E. PARKER

The engagement is announced between Miss Jean E. Parker, daughter of Mrs Helen Parker, 3142 Irma Street and the late Mr. Gilmiga Parker, and Petty Officer Second Class Howard W. Shemilt, elder son of Mr. and Mrs. Howard T. Shemilt, 3255 Harriet Road. The wedding will take place in Dartmouth, N.S., early in May.

Lenten Cantata To Be Heard

The Lenten cantata, "The Triumph of the Cross," will be presented by St. Andrew's Presbyterian Church Choir at 8 p.m., Wednesday, April 13, at the church.

The choir is under the direction of C. C. Warren.

Soloists will be A. W. Trivett, baritone; Stanley Honeychurch, tenor; J. W. Bell, tenor, and Miss E. Pauline, soprano.

Engagements

The engagement is announced of Muriel Pay, youngest daughter of Mr. James M. Scott of Victoria and the late Mrs. Scott, to Captain Donald Kenneth Crawford. The wedding will take place April 21 at 8 p.m. in St. John's Anglican Church, Colwood. Rev H. J. Jones officiating.

BABY'S CONSTIPATION SERIOUS IF NEGLECTED

BABY'S daily movements are something of which constipated mothers don't seem to keep. When for mines, something must be done at once. Constipation is serious for baby.

Mrs. John T. Bell of Regina, Sask. has found that Dr. Chase's Syrup of Figs and Liver Medicine is a safe laxative for all seasons. Baby's Own Tablets for all seasons can say they are the best and gentlest regulator for children. Dissolve crushing Baby's Own Tablets in water and give to one or two times daily as an easy aid to digestion. Tablets are guaranteed to be free from harmful drugs.

Results effective for simple fever, teething troubles, upset stomach and other minor ailments common to children.

Which is the reason, Bessie Bell, "really proved to be a prompt, if instant, relief, and—no further after a few days." Mothers so often obtain in the night. If mother is busy baby is not satisfied.

"No Gift Says Quite So Much As a Diamond Ring"

It's Diamond Jubilee Week at Little & Taylor's

Bring Stars to Her Eyes with a Diamond Engagement Ring

During Diamond Jubilee Week bring your charming bride-to-be in to our store. We have a magnificent collection to show her.

Little & Taylor

Jewellers

Registered Jeweller — American Gem Society

1209 DOUGLAS ST. (Scollard Bldg.) G 5812

THE MOST BEAUTIFUL AND TREASURED WEDDING GIFT

Hand-Wrought Silver By MAURICE CARMICHAEL SILVERSMITH 1025 FORT ST.

EASY WASHERS

For years of trouble-free service . . . and easy on your clothes, too!

Fast, safe washing action in handsome streamline models. . . See three new Easy washers now.

GYRATOR MODEL 137.50

VACUUM-CUP MODEL 154.50

— TERMS IF DESIRED —

JUST PLEASANT 100th YEAR OF SERVICE

742 FORT Kent's E 1184

YOU WOMEN WHO SUFFER HOT FLASHES then FEEL CHILLY—

Here's Good News!

Are you between the ages of 38 and 52 and going through that trying functional middle-age period peculiar to women? Does this make you subject to hot flashes, feel nervous, sleepless, irritable, weak? Then try Lydia E. Pinkham's Vegetable Compound to relieve such symptoms! It's famous for this!

Many wise "middle-age" women take Pinkham's Compound regularly to help build up resistance against this distress.

Pinkham's Compound contains no hormones or forming drugs. It's all natural herbs.

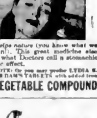

It helps nature (you know what we mean!). This great medicine also has what Doctors call a stimulative tonic effect.

Why not try it next period? LYDIA E. PINKHAM'S VEGETABLE COMPOUND

Lydia E. Pinkham's VEGETABLE COMPOUND

Hudson's Bay Company. INCORPORATED 2nd MAY 1670.

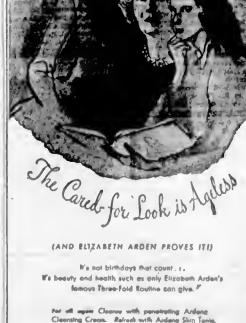

The Cared-for Look is Ageless

(AND ELIZABETH ARDEN PROVES IT!)

It's not birthdays that count . . . It's beauty and health such as only Elizabeth Arden's famous Three-fold Routine can give.

For all again Cleanse with penetrating Ardena Cleansing Cream. Refresh with Ardena Skin Tonic.

For young skins: Smooth with soft Ardena Velva Cream (or Orange Skin Cream for very dry skins).

For mature skins: Smooth with fabulous Ardena Perfection Cream to ward off age lines.

Ardena Cleansing Cream, 1.25 to 7.50
Ardena Skin Tonic, 1.25 to 9.75
Ardena Velva Cream, 1.25 to 7.50
Orange Skin Cream, 1.25 to 9.00
Ardena Perfection Cream, 7.50 and 12.50

BAY Toiletries, Street Floor

IT'S A GREAT DAY— DUZ is here!

Now you can get Procter & Gamble's famous soap that does Everything in your wash!

You've heard about it! You've read about it! Now Duz is here! You can get it at your dealer's!

You'll hardly believe your eyes when you see how this one great soap does everything in your wash. Duz gets your white things the whitest white you'll get with any soap—does your heaviest wash fast and clean—yet it's safer for colors than any other granulated laundry soap you can buy! There's no other soap like it!

Discover this washday wonder now! Get Duz today! Once you try those heaps of rich, green-rich suds, you'll want them for all your wash, every washday—because Duz does Everything!

DUZ does Everything IN THE FAMILY WASH!

SPECIAL NYLON!!! FIRST QUALITY 42-GAUGE 98c

★

Ladies' Gabardine Suits, from 29.50 up

Suits in single and double-breasted styles. Wine, grey, powder, sand and blue. Smartly cut and made to fit.

Ladies' Coats and Shorties, from 24.95 up

Coats in gabardine and covert, in all colors. Built for smartness plus comfort.

Ladies' Blouses, from 1.98 up

Blouses for every occasion. Short and long sleeves. In cotton, rayon jersey and printed silk and sheer materials. These really is a grand selection for you.

Ladies' Skirts, from 3.95 up

Skirts in gabardines and worsteds, and in all colors. A new skirt this season really is a must.

Ladies' Dresses, from 11.95 up

Dresses in jersey and printed silk taffeta and gabardine. All styles and colors. These really are an outstanding bargain.

Men's Suits and Topcoats, from 29.50 up

In English gabardines and worsteds, tweeds and covert cloths. Tailored to perfection and in the newest of colors and styles.

Men's Shirts, from 2.50 up

Broadcloth dress shirts in stripes and plain colors, fused collars and smartly cut.
Gabardine, rayon and wool sports shirts in colors, checks and plaids, in every conceivable color.

WORK CLOTHES, of course, there are every type from denim overalls, at 2.95, to the Carpenters at 4.95 and shirts from 89c up.

Visit your Imperial Dry Goods Store. You are always welcome to inspect the large range of goods available.

★

IMPERIAL DRY GOODS

Men's and Women's Ready-to-Wear and Staples

1317 GOVERNMENT STREET

News of Vancouver Island

PORT ALBERNI-RESERVOIR TAKING SHAPE —Photo by R. D. Lilant.

HERE is almost-completed new reservoir, constructed by city of Port Alberni to serve large residential area known as Calgary District, where for some years water pressure has been inadequate. With capacity of 1,561,700 gallons, reservoir measures 175 feet across its upper surface and 150 feet at base. Height from floor to water level is 12 feet. It is fed from source by eight-inch feed pipe. When completed it will have a six-inch concrete floor and walls its elevation above high water mark is 376 feet. Settling will be permitted before concrete is poured, but reservoir will be usable as sedimentation catch basin has been installed.

Completion of project has been carried out by city works department under Superintendent Hugh Powlie.

Approve Plans For Addition To High School

COURTENAY, April 2—Plans for an addition to the present Courtenay High School have been approved by the school board of District 71 and will now be forwarded to the Department of Education for approval.

Cost of the projected improvement is estimated at $125,000.

The plans will be included in the forthcoming District 71 school building plebiscite and are made with a view to accommodating elementary school students who are scheduled to occupy the present Courtenay High School should voters give their approval to the board's building program which includes construction of a consolidated high school.

The addition would make a total of ten classrooms available at the site.

It is proposed to stucco the present high school and the addition.

The activity room will be suitable for staging of indoor games and also for presentation of plays, having a raised portion at one end.

The heating plant would be for the use of the entire school.

An estimated $12,500 for equipment for the new addition will bring the total cost to $138,000

ers classrooms, an "activity room," heating plant, boys' and girls' change rooms and showers have been approved by the school board of District 71 and will now be forwarded to the Department of Education for approval.

Cost of the projected improvement is estimated at $125,000.

The plans will be included in the forthcoming District 71 school building plebiscite and are made with a view to accommodating elementary school students who are scheduled to occupy the present Courtenay High School should voters give their approval to the board's building program which includes construction of a consolidated high school.

The addition would make a total of ten classrooms available at the site.

It is proposed to stucco the present high school and the addition.

The activity room will be suitable for staging of indoor games and also for presentation of plays, having a raised portion at one end.

The heating plant would be for the use of the entire school.

An estimated $12,500 for equipment for the new addition will bring the total cost to $138,000

Hearing at Shawnigan Held by B.C. Milk Board

SHAWNIGAN LAKE, April 3 — On Thursday afternoon a public hearing was held in the S.L.A.A. Hall, Shawnigan Lake, at the call of the Milk Board of British Columbia. The hearing was ordered by the board following application by a local retailer to have the Shawnigan Lake district defined as an area in which the rules and regulations of the board would have effect. Presiding was E. C. Carr, chairman of the board, and he was accompanied by A. E. Webb, board inspector. Mr. Carr stated the position of the board, primarily a price-fixing body, and not a health unit, which takes no part in any argument between the merits of pasteurized or raw milk. The hearing was attended by about 40 local milk producers, retailers and others interested. A. Sigler, manager of Sunny Brae Dairy, opened the hearing with the presentation of a brief setting forth his firm's reasons for the application for a regulated area. He emphatically denied that it was his intention to have pasteurization enforced in the area, but enlarged on what he considered to be the economic advantages of a controlled area.

FOUR CONTROLLED AREAS

Mr. Carr explained that there were now four controlled milk areas in the province, Vancouver and the lower Mainland, Greater Victoria, Nanaimo and Duncan. The area proposed here would extend from the top of the Malahat to Victoria. He also stated that although primarily a price-fixing body, licenses for new milk-retailing businesses would only be awarded, in a controlled area, providing public convenience and necessity require it. He pointed out that prices are not now fixed in this area, and that prices prevailing at Shawnigan are those which the milk board has established for other controlled areas.

Local objections, as expressed at the hearing, centred on the authority a controlled area would give the board, the view being held by some that new licences should be issued in the area, mention being made of the fact that the largest present retailer is from outside the district, while local men could be refused licences.

Mr. Carr said that the decision of the board would be forthcoming shortly. Petitions against the forming of a controlled area were presented by the Shawnigan and Cobble Hill Farmers' Institute and by a Shawnigan dairyman, each with a large number of signatures affixed.

Weather Forecasts

West Coast of Vancouver Island—Cloudy, with scattered showers in the morning, clearing in the afternoon. Winds southwesterly, 25 m.p.h. Little change in temperature.

East Coast of Vancouver Island—Cloudy, with scattered showers in the morning, clearing in the afternoon. Winds southeasterly 20 m.p.h. in coastal areas in the early morning shifting to westerly in the afternoon. Little change in temperature

V. I. Loggers Build Up Own Band

PORT ALBERNI, B.C., April 2 — For the first time in near-slavery, but they love it.

For 100 years a group of loggers and sawmill workers have attended a "working man's school of music," and next year hope to "hit the road" with a smooth dance band.

The school is under the direction of a former army bandsman, Edward Gilmer.

It started out with four young men expressing a desire to learn music. Now there are more than enough for a band.

The studio, where they practice night after night, is over a dairy. There is no furniture—just music stands and chairs.

Last year each of the student-musicians gave up his Summer holiday to work with the band.

"It's a great tribute to the spirit of working men," said teacher Gilmer. "They'll make it, and they'll be good."

Ladysmith Boy Feared Dead

LADYSMITH, April 2—Edmond Elliott, popular 19-year-old high school student here, is feared to have lost his life by drowning in the waters of the local harbor. Rumors have circulated yesterday that the youth had been seen sitting with other fishermen, near Westholme, but his parents, Mr and Mrs. Norman Elliott, who reside across the bay near Sharpe's Point, fear things is no hope he may be found alive.

Young Edmund is reported to have left his home at 10 a.m., one week ago today, to go fishing on Coffin Island. He was using a nine-foot diagout canoe. At 2.30 p.m. his father became worried and went out to find the boy. He found his son's coat above high-water mark, on Coffin Island—and subsequently, he came upstream on Thetis Island beach, one mile away. Edmund is a good swimmer, but a freak storm swept the waters on the day in question.

Relatives and friends have been conducting a wide search and dragging operations. B.C. Police have checked rumors he has been seen, and so far they have proved to be without foundation.

WINS CONTEST

NANAIMO, April 2—Lila Wong, violinist, 17, won the elimination contest here of the British Columbia teachers' search for talent. She will compete on the Mainland at a later date.

Tug Skippers Save Trapped Doe

PORT ALBERNI, April 2—Two Rome Brothers' tug skippers, William Johnson and Joseph Quilty of Victory Tugs 2 and 12, recently kept a doe from sharing the fate of a number of other deer in this district.

Another tug skipper, B. Walker, has reported seeing six dead deer during the Winter months all trapped between booms of logs on the Sproat River Sharpe's Point, fearing is no hope he may be found alive.

Young Edmund is reported to have left his home at 10 a.m., one week ago today, to go fishing on Coffin Island. He was using a nine-foot diagout canoe. At 2.30 p.m. his father became worried and went out to find the boy. He found his son's coat above high-water mark, on Coffin Island—and subsequently, he came upstream on Thetis Island beach, one mile away. Edmund is a good swimmer, but a freak storm swept the waters on the day in question.

Relatives and friends have been

Y.P.U. to Form Baby Sitters' Club

ALBERNI, April 2. — The St. Andrew's United Church Young People's Union has decided to form a baby-sitters' club with all proceeds going to the Y.P.U. treasury. Gladys Bompas was appointed convener and said that members would sit in pairs.

At the regular business meeting Douglas Chasen was elected as president, replacing Don Hall, who resigned due to business activities.

Guest speaker at the meeting was Dennis Brooks, recently returned from Sweden as representative of Bloedel, Stewart & Welch. Mr. Brooks gave an interesting report of his trip. The cleanliness of the cities and people were very impressive, he said. There is no smoke from factories or mills as everything is reclaimed and made use of. A tour of the Bloedel sawmill has been arranged for the next meeting of the Y.P.U.

Duncan District News

DUNCAN, April 1.—Edward Marsh, afternoon branch, formerly road superintendent for North Cowichan municipality who left that position last year, has been appointed road superintendent for the Provincial Government in the area, succeeding James Evans who recently retired on pension. It is understood that Mr Marsh was chosen from many applicants for the position. Mr. Marsh has recently been working for the city of Duncan.

* * *

Appearing in police court here on Wednesday Fred Wilson, Owen Brown, Sigfried Carlson and Olaf Claus were granted a further remand in connection with the charge laid against them concerning the theft of office furniture and equipment from the local offices of the I.W.A., Local 1-80, last October.

* * *

A highly respected resident of 42 years standing in the district celebrated her 80th birthday with an open house to all her friends at the residence of her son and daughter-in-law, Mr. and Mrs Albiston Day, Wharncliffe Road, Duncan, on Saturday afternoon. She is Mrs. O. G. Day. For many years she was active in the affairs of St. Peter's Church, Quamichan.

A successful rummage sale was held by the Women's Auxiliaries to St. John's Church last Saturday

ITs classroom, an "activity room," heating plant, boys' and girls' change rooms and showers have been approved by the school board of District 71 and will now be forwarded to the Department of Education for approval.

Cost of the projected improvement is estimated at $125,000.

The plans will be included in the forthcoming District 71 school building plebiscite and are made with a view to accommodating elementary school students who are scheduled to occupy the present Courtenay High School should voters give their approval to the board's building program which includes construction of a consolidated high school.

The addition would make a total of ten classrooms available at the site.

It is proposed to stucco the present high school and the addition.

The activity room will be suitable for staging of indoor games and also for presentation of plays, having a raised portion at one end.

The heating plant would be for the use of the entire school.

An estimated $12,500 for equipment for the new addition will bring the total cost to $138,000

Make Your Home Attractive With a New Modern

BELL PIANO

Nothing looks more out of place than an old style piano in your home.

With complete confidence you can purchase a Bell Piano knowing there is no finer piano made. Superb styling and quality make the piano most desirable

Your present piano taken as part payment and terms arranged on the balance

Sole Agents BELL and WILLIAMS PIANOS

S. G. CAVE PIANO STORE

745 View St. Phone G 2312 Victoria

NEW! IMPROVED!

COLGATE DENTAL CREAM

✓ New delicous double-minty flavor
✓ New sparkling snow-white color
✓ New scientific polishing action
✓ New soapless penetrating foam

Sis, I'm Tired of Fighting for You!

DON'T TRY TO BLAME THAT BLACK EYE ON ME BRUSH! THAT TALE'S JUST WORN OUT!
YOU BET MY GUMS ARE HEALTHY! I'M USING COLGATE DENTAL CREAM!
YOU'LL SAY

Vancouver Island News

From Colonist Correspondents

M.L.A. Survives Outspoken Meeting Held by Alberni District Liberals

PORT ALBERNI, April 2 — Soft-spoken and mild-mannered James Mowat, M.L.A., Alberni, met a barrage of complaints Friday evening at the Alberni District Liberal Association meeting. He emerged from the session, however, with explanations given, mostly on road questions, and looked as if he had weathered a stormy passage, especially regarding the Great Central Road when James McBride and Alex Sproat let go with both fists, especially where the farther end of the road is concerned.

Ben P. Wright also entered the fray and drew attention to the fact that last year he severely criticized the local public works department and had not changed his opinion. Drainage is the first consideration of competent engineers, Mr. Wright said, but in the Alberni District road situation, it appeared to be the last consideration.

Mr. Mowat explained that only so much money is voted and such area must be considered, so it is difficult to carry out all the works that might be desired.

CONVENTION CALL HIT

The association took occasion to question the action of Premier Byron Johnson in calling a Provincial Liberal Convention at a time which comes within a week of the visit of Prime Minister Louis St. Laurent.

A resolution, moved on the floor of the meeting by David Kirkbrook, asked "that Premier Johnson and the officers of the B.C. Liberal Association explain their action in issuing a convention call seven days prior to the announced visit of our National Liberal leader, who is making this a stop-over in his tour of British Columbia to meet our people with a message of inspiration and a program to build up and perfect our organization to a point whereby we can reasonably expect to overcome our failure in 1945 when only five Liberals were elected in the Province of B.C."

The resolution, interpreted as tantamount to a censure of the convention call at the time in question was passed with little discussion.

OUTSPOKEN MEETING

The meeting was an outspoken affair, with T. W. Christie criticizing Mr. Mowat for what Mr. Christie said was his failure to bring out strongly on the floor of the House at Victoria, the local resolution on Forestry Act amendments, which would have given protection to small loggers who require the use of roads to their operations. Hardships on families of these operators and their employees resulted from the current forestry legislation.

Mr. Mowat explained that he had approached Hon. E. T. Kenny and Premier Johnson on the resolution and had been advised that the Government would not bring in amendments to the act this session.

Immediate reaction came from Alex Sproat, who declared "they had no hesitation in opening up any other kind of act they wanted to."

It was necessary, Mr. Christie declared, that the people be shown the advantages of free enterprise. That after all, was all that a political organization had to sell. Free enterprise meant equal opportunity for citizens to establish themselves in business and make good. The resources involved belonged to the people and these small operators invested in machinery. Changes in the legislation as recommended by the resolution would have given them equal opportunity against large operators and the roads would be kept open in the name of the Crown.

The meeting finally accepted the convention call and the following delegates were chosen to attend: Mr. Kirkbrook, A. G. McCulloch, Harry Weakes, Thor Peterson, Robert Christie, B. Wright, A. Sproat, Mrs. Florence O'Brien, Darcy Smith and Paddy Burke.

It was agreed that the resolution regarding Forestry Act changes should be sent to the convention resolutions committee for consideration on the basis that it affected small operators throughout the Province and was not merely a local matter. This was suggested by A. Kneen.

RATEPAYERS' MEETING

LUXTON, April 3 — Regular ratepayers' meeting will be held Tuesday at Luxton Hall, when a report will be made by the committee delegated to the project of fire protection in the district.

INSTITUTE TO MEET

EAST BOOKE, April 2 — The monthly meeting of East Booke Farmers' Institute will be held at East Booke Hall, Saturday, April 9.

Plan Meeting To Consider Incorporation

SIDNEY, April 2—After lengthy investigation by a committee of the local Chamber of Commerce the matter of incorporating a part of North Saanich as the Village of Sidney will be considered at a general meeting, Friday, April 8, at 8 p.m. in the Knights of Pythias Hall.

The area proposed for incorporation is bounded on the south by Ocean Avenue to Eighth Street, along Eighth Street to Oakland Avenue and east to Seventh Street, where it turns north to Kings Avenue, thence west to Pleasant Street and north to Springway Avenue, where the boundary turns right to the sea.

The district has both supporters and opponents of incorporation.

TWO VIEWPOINTS

Supporters say Sidney must incorporate or disintegrate. Incorporation they contend will stimulate civic pride, provide an easily accessible local authority to deal with needs like sidewalks, sewers, street lighting. The village body would borrow money for any purpose except sewers and waterworks, and then only with the sanction of the Department of Municipal Affairs. Generally all commitments in a village have to be met from income. School and police administration would be outside the jurisdiction of the village authority, as well as that of arterial highways and primary roads. Only 50 per cent of improvements can be assessed and the taxation cannot exceed 30 mills. The village instead of the Province would collect business licences, dog licences, receive a share of motor car licences, and of the 3 per cent sales tax.

Opponents fear increased taxation, if not immediately, then in the future. Road and poll taxes will likely be imposed. Whole or part-time inspectors will be needed to supervise building construction. Fire protection would likely cease to be a voluntary project and lead to increased costs. The latter group also feels that incorporation upon the stimulation of a petition is undemocratic and that the only fair way to deal with the matter is by a secret ballot. Such procedure, they contend, would settle the matter in a way satisfactory to all.

Prepare Drive For Housing Improvements

ALBERNI, April 2. — Roman Branch No. 169 Canadian Legion, this week launched an aggressive campaign to obtain improvements at wartime housing projects here.

Residents of the two local projects have been asked to submit detailed complaints against conditions which a Legion committee will sift and put into a brief to be submitted to proper authorities.

This picture shows mud and stagnant water at the Victory Housing Project No. 2 since completed last Fall. Residents claim moisture under the houses has made them cold and clammy and heating systems were inadequate to maintain warmth.

Thomas Wright Dies in Nanaimo

NANAIMO, April 2 — Thomas Wright, 73, native of Ireland, who settled in Ladysmith in 1890, where he was employed as carpenter for Canadian Collieries died today in Nanaimo hospital. For the last 23 years he was a resident of Cedar District.

He is survived by his widow Maude; a daughter, Mrs. G. Hawthorn-Tiwaite, Ladysmith; and two brothers, Henry, Ladysmith; John Vancouver. Westwood-Hirst Chapel take place in St. John's Anglican Church, Ladysmith, Tuesday 2 p.m.

Sidney Renews Road Surfaces

SIDNEY, April 2.—Extensive road rebuilding is under way in Sidney. Third Street north from Beacon Avenue to Queen's Avenue, and Queen's Avenue from Third Street to East Haven Road, as well as Marine Drive from Queen's Avenue to the East Saanich Road have been torn up and are being widened and regraded. As soon as weather conditions permit and supplies are available final surfacing will be completed.

Scouts at Alberni Plan Jamboree

ALBERNI, April 2—Plans are under way for a Scout Jamboree to be held in the Recreation Park in Port Alberni on June 11. All scouts, guides, cubs and bawnins of the district will attend. Plans for the gala event will be formulated at a meeting to be held at the home of Max Wright on April 6. All leaders and those interested are asked to attend.

On Sunday, April 10, there is to be a "mini bee" at the "Apple Blossom" ball in Alberni. The fireplace has to be finished and a giple tank installed to finish the building complete. Fathers of guides and brownies are specially urged to come and do a good turn for the young people who are always doing good turns for others.

EDUCATION IN INDIA

Compulsory primary education is in force in all nine provinces in India.

TELEPHONE
E 2513

Harold S. Timberlake
Norman T. Johnson
OPTOMETRISTS
HAVE YOUR EYES EXAMINED REGULARLY
APPOINTMENTS: 9 to 5
647 YATES ST.

READER'S DIGEST
7 MONTHS $1.00
New Suscribers Only
Scollard Newsstand
1207 DOUGLAS STREET
Mrs. M. Leiper Res. Phone E 9067
Specializing in Subscriptions Since 1898

Get these 2 benefits whenever you need a LAXATIVE

Constipation is frequently accompanied by the discomforts of acid indigestion. To relieve both, take Phillips' Milk of Magnesia. It works these two ways:

1 As a laxative—Phillips' Milk of Magnesia is gentle, yet thoroughly effective. It can be taken at any time without thought of embarrassing urgency.

2 As an antacid—Phillips' quickly relieves heartburn, gas, sour stomach and other discomforts of excess stomach acidity. It is one of the fastest, most effective antacids.

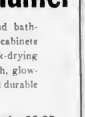

IT COSTS NO LITTLE TO BE SURE OF THE BEST
23¢ MADE IN CANADA

GLEAMING

WITH SATIN-GLO ENAMEL

Satin-Glo Enamel

Brighten your kitchen and bathroom walls, furniture and cabinets with high-quality, quick-drying Satin-Glo Enamel. The rich, glowing colors dry to a hard and durable high-gloss finish.

Gallons $7.50 Quarts $2.25
½-Pints 70c

PAINT BRUSHES

Choose a good Paint Brush. It lasts. Household brushes from 25c to 10.00

DECALS

Add smarts to your kitchen, bathroom or nursery with colorful decals. Small ... 20c
Medium 85c Large 50c

For Larger Jobs — See Your Painter

Daily Delivery
PAINT SUPPLY CO. LTD.
719 Yates St. Phone B-3114
"The Satin-Glo Store"

Sold by Leading Jewellers Everywhere

Insist on ECCO

PROTECT your furs during the long summer months from their deadliest enemy—humidity. Night mists creep up from the ground and seep through the thickest walls. Serious damage to your costly furs can result. Soaking up the moisture from humid air, your furs become soft, flabby and stretch out of shape. Yes, and dampness is a fertile field for rapid growth of cancer-like mildew.

Night dampness can never seep into New Method's strong, cool vaults. Our famous Heartal System vaults are kept at the right temperature and the right humidity level to preserve the lustrous beauty of your furs all summer long. A bonded New Method driver will pick up your furs now. Low rates based on your own valuation—low minimum. You pay nothing until next fall. New Method also features a special cleaning, glazing and fur repairing service. Experts who know furs will do the work at special low, off-season rates.

SPECIAL LOW PRICES . . .

FUR COATS—Storage charges based on 2½ per cent of valuation up to $200.00—lower rates for higher valuations.

CLEANING & GLAZING—First restored to lustrous beauty by famous French Fantasa Drum Method. Per garment $3.00 up.

FUR REPAIRS—Expert repairs or alterations during storage. Cost estimate supplied after full inspection of your garment.

CLOTH COAT STORAGE—Ladies' coats with or without fur trimming, men's suits and overcoats, stored for six months at same rates as fur garments. Special low rates for both cleaning and storage. Example: Up to $50.00 valuation, $1.50 including cleaning.

British and Empire News

Prince Philip Strong for Manly Art

Duke of Edinburgh, when handing out prizes for winners in boys' tournament at Dockland Settlement, Canning Town, East London, told them that he was going to see that his son, Prince Charles, was as good boxer as any one of them. To picture he is seen giving some advice to appreciative contestants.

Fabulous Medieval Brew To Gain Britain Dollars

GULVAL, Cornwall, England, April 2 (CP)—Mead is "the drink of the gods and the liquor of the noble—it says so right on the bottle.

Britain's medieval tipple, that filled many a wassail-bowl and delighted many a gallant quiller a hen knightin

Flower Girl Gets Holiday In Cornwall

LONDON, April 2 (CP). — After tiring in luxurious hotel suites for two weeks, flower-seller Mary Stapleihurst has returned to her old pitch in London's celebrated Covent Garden.

"Hi, ya, Cinderella!" her mates shouted. "How's yer fairy godmother?"

Mary, an attractive 26-year-old brunette, grinned as she recalled the highlights of her luckiest holiday—two weeks of super-luxury as guest of Nesquay Cairevy Association.

LOTS OF CLOTHES

She returned to her modest London home in a limousine with boxes full of beautiful clothes—and an invitation to spend another holiday at Nesquay next June.

Mary, who comes from a family of flower-sellers, was picked as a typical London flower girl and whisked away first-class" on the Cornish Riviera express to sell flowers at an exhibition in Nesquay.

"It was a holiday I couldn't have had for $100 ($400)," she said. "I felt like the Queen of Sheba."

Few Openings Available Today For Young Doctors in Britain

LONDON, April 2 (CP)—After five hard-up years of study, followed by a spell as interne in a hospital, the average young doctor nowadays an impressive brass plate outside a cosy consulting room—in Britain usually a room in a private house.

This is a mirage as far as the majority is concerned today. For while there is a shortage of general practitioners in some areas, the number of available private practices is relatively small.

TWO WAYS OPEN

"There are two ways of setting up," one doctor said. "Either you find a place where there are not enough doctors for the local efficiency, or you search out for an established doctor who is giving up.

"Unfortunately most places are well served now with few patients left over for newcomers. And very few doctors are retiring."

Another young doctor said the new free health service came into force just as he had succeeded in getting a practice last July, so that he missed the rush to register.

150 PATIENTS

"Today I have only 150 patients on my books," he said. "And that's a long way short of the 4,000 minimum. For each registered patient I get something like 16 shillings ($3.20) a year, which means an in-

Budget Boost Given Service

LONDON, April 2 (AAP)—The British secret service has been granted a budget increase of 20 per cent for the coming fiscal year, it has been learned here. According to official estimates the cost of operating the famous intelligence service in 1948-50 will be about $12,000,000. No reason has been given for the increase.

were bold and nights were noisy, will soon be back on the market.

Most of the fabulous brew—being manufactured here commercially for the first time in centuries—will go to will dollars in North America, including heavy United Kingdom taxes, it will sell here for about $1 a bottle and probably cheaper in Canada and the United States.

OF FERMENTED HONEY

Mead, as every encyclopaedia-lover knows, is made of fermented honey. It comes in about 87 varieties, from potent to just-about-lethal.

The Worshipful Company of Mead-Makers says the drink, like varieties of wine, may be used to accompany every course of a full-scale dinner.

The standard mead is roughly comparable to strong hock or moselle, sack (or sherry-type) mead is Imperial Tokay, cyder—which has apple juice blended with the honey—is sherry, pyment is Madeira, melomel is suitable for mixing with gin to form a liqueur.

On evening that started out with a few rounds of sack metheglin—the mead equivalent to Vermouth—and closes with a slug or two of pyment is pronounced—by those who have tested it—arduous but enjoyable.

SHOULD BE CHILLED

Mead should be served chilled, say the experts. And drink empty-to to start with, suggested The Times of London in an editorial which greeted the news that a licence had been granted for its sale.

But, said the newspaper, under the caption "Another Little Drink" "The only dash of potash in the mazer cup is, alas! that so much of these honeyed drinks must go "down the wide throat of the export trade."

London Starts Reconstruction Of South Bank

LONDON, April 2 (CP)—To the clanging of hammers and the heavy thudding of sledgehammers, the London County Council is forbidding heavy United Kingdom taxes, it will sell here for about $1 a bottle and probably cheaper in Canada and the United States.

OF FERMENTED HONEY

Mead, as every encyclopaedia-lover knows, is made of fermented honey. It comes in about 87 varieties, from potent to just-about-lethal.

The Worshipful Company of Mead-Makers says the drink, like varieties of wine, may be used to accompany every course of a full-scale dinner.

The standard mead is roughly comparable to strong hock or moselle, sack (or sherry-type) mead is Imperial Tokay, cyder—which has apple juice blended with the honey—is sherry, pyment is Madeira, melomel is suitable for mixing with gin to form a liqueur.

On evening that started out with a few rounds of sack metheglin—the mead equivalent to Vermouth—and closes with a slug or two of pyment is pronounced—by those who have tested it—arduous but enjoyable.

SHOULD BE CHILLED

Mead should be served chilled, say the experts. And drink empty-to to start with, suggested The Times of London in an editorial which greeted the news that a licence had been granted for its sale.

But, said the newspaper, under the caption "Another Little Drink" "The only dash of potash in the mazer cup is, alas! that so much of these honeyed drinks must go "down the wide throat of the export trade."

Duke of Windsor To Visit London

LONDON, April 2 (Reuters).—The Duke of Windsor will come to London from France next week for a short visit, it was learned yesterday. He will stay with his mother, Queen Mary, at Marlborough House.

PUBS FOR THE FAMILY

MILFORD HAVEN, Wales (CP).—Sir Haydn A. Parry says the ideal public house "should be run on continental lines, as a refreshments house where a man can bring his wife and family. Measures should be framed as a college for publicans."

PACIFIC SCRAP IRON

WELLINGTON, N.Z. (CP).—New Zealand is securing abandoned Pacific wartime dumps for scrap iron. One vessel got 7,500 tons in New Guinea, she took 36 Europeans and 400 natives six weeks to arrange it. from thick jungle growth.

Australians Plan Airlift To Market Cattle Herds

DARWIN Australia, April 2 (CP)—The Berlin airlift has inspired a group of ranchers in the West Australian cattle country to plan a scheme to air-freight beef to the eastern and ports from their isolated ranches.

The ranchers believe the time has come when the quaint phrase about the overlanders who take the cattle out on the hoof to the city abattoirs each year.

The cost of air-freighting is only of dressed beef for every 100 miles. Although this is considered high, it is offset by saving in weight.

By present methods prime cattle lose around 150 to 200 pounds in weight during a journey of 800 to 900 miles. In times of drought even higher losses are experienced.

Trial flights have been made already and a check up revealed that bullied on the ranch and flown up to a port in three hours was less expensive than overlanding, which would take more than a month.

Weaving Town Of Blackburn Enjoying Boom

BLACKBURN, England, April 2 (CP)—Blackburn whose fortunes used to fluctuate with the cotton trade now is enjoying a prosperity based on a variety of industries.

To the 1931 depression 31 000 of the Lancashire town's 120 000 inhabitants were registered unemployed. Even in 1937 the figure was 19 000. Now it is only 331.

While Blackburn still is the fourth largest weaving town in England, many new industries have been established. Particular now produces clothing and leather goods or specialize in high quality fabrics like silk velvet and silk tie cloth.

In 1938 some 85 per cent of the town's employed workers were engaged in textiles. Now the figure is about 25 per cent, with a similar number in engineering.

The town's long-term plans call for establishment of heavier industries which would provide additional male employment.

Overseas Briefs

ENGLISH SAWMILLS STYMIED

NESS, Yorkshire, England (CP).—A 600-year-old gnarled walnut tree out down nearly is so big that Britain sawmills cannot cope with it. The trunk, which contains 600 cubic feet of timber, will be taken to Paris to be cut up.

ANGLER WITH SPADE

CHRISTCHURCH, N.Z. (CP).—Dr. C. L. Robbs, Californian scientist, spread a new use recently when he used fishing

species of alsatia, a tiny fish that spends much time lying in mud in the bottom of ditches.

PEAT FOR POWER

EDINBURGH (CP). — Scotland's peat bog boys may soon become a great new reservoir of power for industry and transport. Research now indicates that peat may prove an ideal fuel for gas turbine engines.

IDEAL POLICEMAN

ELY, Cambridgeshire, England (CP).—A policeman's job is "not he stress his weight about, but to be a friend of the public and make their lives happier," the isle of Ely's chief constable told his force.

HE WAS RIGHT

SYDNEY, Australia (CP).—"Those spokes so a good job sometimes," said a man watching life-savers bringing in a girl who had got into difficulties while swimming here. A few minutes later the man learned the rescued girl was his daughter.

MINES CLOSE BEACH

WOODBRIDGE, Suffolk, England (CP).—Two mines were found recently in Bulcinsey Bay, near here. The beach has been closed until authorities are sure it is safe for visitors.

Britons Query Politics Of Revived Mosely Unit

LONDON, April 2 (Reuters)—Sir not himself know the movement's Oswald Mosley, leader of the pre-membership, nor the circulation of war Union of Fascists in Britain, has come into the headlines again the first time since the end of the war.

At Communists clashed fiercely with his new supporters in a London street late last month. Britons wondered what exactly a good-for-politics were, and how strong his new "Union" was. Mosley, who presented each week in a newspaper, called Union, which bears the flash-in-circle emblem of the prewar British Phasist movement.

speeches to discuss—one to speak on the London County Council. But Mosley now says that for Union, as a movement, elections were "out" through the inspiration of a new idea." Mosley told his party's first annual conference last month. Elsewhere he has elaborated: British-German brotherhood is the basis of the new Europe."

Anti-Communism and anti-Semitism remain in the program.

The strength of Union is more difficult to discover.

At his dinner headquarters near London's Victoria Station, Mosley and his aides were not willing to discuss the number of members.

"We are decentralized into 53 district organizations," he said.

"We do not keep a membership roll centrally. But before the war you joined our ranks. We find that very few have left and there has been a great influx of young men from the forces."

He claimed that "85 per cent" of the members are "working class." Strong points of the movement were East London and Manchester. Some

Finest Quality Tea

"SALADA"

ORANGE PEKOE

HOW YOU CAN HAVE A PRESTO COOKER FOR NOTHING!

PRESTO COOKING SAVES YOU 16.6¢ PER DAY...

500 women from Halifax to Vancouver, reporting to an independent research organization, claimed actual PRESTO COOKER savings of from 5c to 50¢ per day (figures on request). The claimed saving averaged 16.6c per day.

This dramatic proof that PRESTO COOKERS save an average of 16.6c per day means that it costs you nothing to have a PRESTO COOKER. In 12 weeks this saving pays for the 2½ quart PRESTO ($13.95). In 14 weeks for the 3½ quart PRESTO ($16.95). In 17 weeks for the 5 quart PRESTO ($19.95).

All women agree the PRESTO COOKER saves money because:

1. PRESTO Cooking prevents food wastes.
2. PRESTO Cooking saves weight usually cooked out of meat and vegetables.
3. PRESTO Cooking saves expensive meats tender—juicy—appetizing.
4. PRESTO Cooking saves fuel because it's so fast.

Too, too, with PRESTO Cooking can feed your family more nutritious, more appetizing meals and pay for your PRESTO in 17 weeks or less out of savings.

Exclusive Safe PRESTO Features

1. Over-pressure Plug—positive over-pressure release.
2. Automatic steam releasing Indicator Weight—above 5, 10, 15 lb. pressures.
3. Patented cover locking device. Long lasting Home Seal.
4. Cast iron aluminum for added strength—will not crack, dent or buckle in a lifetime of use.

"MEAT-MASTER" $18 — Steamer for meat, fish, jars for canning vegetables. $19.95

"VEGE-MASTER" $24 — Steamer for vegetables, desserts, meats. $19.95

5 MODELS

MEDIUM $15 — Made of jars for canning $16.95

COOKER-CANNER 16 qt. capacity. For large meat cuts and turkey canning No. 8 ... $35.50

COOKER-CANNER 21 qt. capacity. For large meat cuts and turkey canning No. 7 ... $39.50

AND LOOK WHAT Presto COOKING MAGIC MEANS TO YOU!

1. PRESTO cooked foods are more nourishing, more appetizing and are ready to serve to a fraction of the cooking time of ordinary utensils.
2. PRESTO cooking gives you more leisure time—saves you up to one hour per day every day of the year, saves fuel costs.
3. Authorities agree PRESTO canning is the only safe and speedy method for preserving non-acid foods.

RECIPE BOOK . . . FREE

4. New and delicious meat and combination dishes, developed exclusively for PRESTO Cooking—over 200 recipes and easy-to-follow cooking and canning instructions included in the new PRESTO Recipe Book—GIVEN with each PRESTO COOKER.

PRESTO COOKERS Guaranteed by the manufacturers Endorsed by Chatelaine Institute

Presto COOKER

IN CANADA, 9 OUT OF 10 PRESSURE COOKERS USED ARE PRESTO COOKERS

Sunrise and Sunset

Times of sunrise and sunset (Pacific Standard Time) at Victoria, B.C. for the month of April.

Date	Rise	Set	Date	Rise	Set
1	5:52	6:46	16	5:22	7:16
2	5:50	6:48	17	5:20	7:18
3	5:48	6:50	18	5:18	7:20
4	5:46	6:52	19	5:16	7:22
5	5:44	6:54	20	5:14	7:24
6	5:42	6:56	21	5:12	7:26
7	5:40	6:58	22	5:10	7:28
8	5:38	7:00	23	5:08	7:30
9	5:36	7:02	24	5:06	7:32
10	5:34	7:04	25	5:04	7:34
11	5:32	7:06	26	5:02	7:36
12	5:30	7:08	27	5:00	7:38
13	5:28	7:10	28	4:58	7:40
14	5:26	7:12	29	4:56	7:42
15	5:24	7:14	30	4:54	7:44

Meridian of Victoria, Greenwich Mean Time.

PERSIAN PEACHES

Peaches were introduced into England from Persia in 1562.

Ward off throat infection by gargling with

DETTOL

THE MODERN ANTISEPTIC

Germicidal

Non-poisonous—Safe.

Few Openings Available Today For Young Doctors in Britain

LONDON, April 2 (CP)—After five hard-up years of study, followed by a spell as interne in a hospital, the average young doctor nowadays an impressive brass plate outside a cosy consulting room—in Britain usually a room in a private house.

This is a mirage as far as the majority is concerned today. For while there is a shortage of general practitioners in some areas, the number of available private practices is relatively small.

TWO WAYS OPEN

"There are two ways of setting up," one doctor said. "Either you find a place where there are not enough doctors for the local efficiency, or you search out for an established doctor who is giving up.

"Unfortunately most places are well served now with few patients left over for newcomers. And very few doctors are retiring."

Another young doctor said the new free health service came into force just as he had succeeded in getting a practice last July, so that he missed the rush to register.

150 PATIENTS

"Today I have only 150 patients on my books," he said. "And that's a long way short of the 4,000 minimum. For each registered patient I get something like 16 shillings ($3.20) a year, which means an in-come at the moment of less than a week.

"The result was I had to throw in my 'lot with a senior doctor who pays me about £350 a year. But I'm not a partner. I'm a hired assistant, doing a lot of donkey work and making no headway toward building up a practice of my own."

An elderly general practitioner declared "I'm sorry for the young fellow trying to get a practice getting these days. It was never easy, even in my young days. Now it is almost impossible.

Meantime, many older doctors with the maximum number of registered patients are well nigh run off their feet, with the current spate of influenzal colds and other spring ailments keeping them on the go from early till late.

Budget Boost Given Service

LONDON, April 2 (AAP).—The British secret service has been granted a budget increase of 20 per cent for the coming fiscal year, it has been learned here. According to official estimates the cost of operating the famous intelligence service in 1948-50 will be about $12,000,000. No reason has been given for the increase.

SEES IMPORTS BUT—

CAPETOWN, April 2 (Reuters)—Eric Louw, Minister for Economic Affairs, told the assembly yesterday that South Africa might have to make a 40 per cent cut in imports from sterling and non-sterling areas during the second half of this year.

Finance—Commerce—Markets

Copper Keys Metal Market

NEW YORK, April 8 (AP). — Activities in the metal market focused on the price trend in copper last week as lead declined another two cents a pound and zinc business failed to improve.

Copper buying already was lagging as a result of recent price increases when on Tuesday producers raised their price for copper refined from scrap at 23-1-4 cents a pound, a reduction of 1-4 cents.

The effect of this first postwar cut was to dry up what consumer demand for copper remained. Sales were reported immediately at the lower level.

This large producers of primary copper held the line at 23-1-2 cents. And at least one said there had been some turnover at that price even after the smaller reduction.

Lead was reduced a penny a pound early this week to 17 cents. New York. When the action failed to move trading out of the doldrums, American Smelting & Refining Company on Friday announced a further one-cent cut to 16 cents, New York.

Until March 6, lead had been priced at 21-1-2 cents a pound—the peak established last November.

Zinc remained quotably unchanged following last week's reduction to 16 cents a pound, East St. Louis.

"WEYMOUTH DAY"

WEYMOUTH, N.S. (CP) — "Weymouth Day" will be celebrated with a colorful program on July 1 this year, the Weymouth Board of Trade decided at the March meeting in St. Josephs Hall.

WESTERN CANADA TRAVEL SERVICE
AIR TOURS

NEW AIR FARES
From Seattle, One Way

SPOKANE - - - $ 9.00
BILLINGS - - - - 27.00
MINNEAPOLIS - - 56.00
MILWAUKEE - - - 68.00
DETROIT - - - - 77.00
NEW YORK - - - - 97.00

New Low fares to Toronto and Montreal via U.S.A.

WESTERN CANADA TRAVEL SERVICE
402 COURTNEY, Cor. Post Office

Canadian Government, Municipal and Corporation Securities

512 View Street
Phone
Beacon 4261

Wood, Gundy & Company
Limited

A. E. Ames & Co.
Business Established 1889
Toronto Stock Exchange
Montreal Stock Exchange
Royal Trust Building - 612 View Street, Victoria, B.C.
Telephone: E 4171
TORONTO MONTREAL WINNIPEG VANCOUVER NEW YORK LONDON, ENG.

T H BURNS & Co. Ltd.
670 VIEW STREET
E 6317

WE OFFER ON PARTICIPATION—
SIMPSONS LIMITED
4½% Cumulative Preferred Shares
Price: $51.00 per share
This offering is strictly subject to prior sale.

H. A. HUMBER, LTD.
Quotation Service on
STOCKS, BONDS, COMMODITIES, MINES and OILS
Statistical Information— Real Estate and Insurance
1070 BROAD STREET PHONES: E 1191-2

OPEN FOR INSPECTION
2-5 THE DAILY
KINGSCREST APARTMENTS
500 VANCOUVER STREET
(AT SOUTHGATE)
OFFERING THE MOST ECONOMICAL CAREFREE LIVING ACCOMMODATION
BE AN OWNER
DON'T
PAY RENT
SEE LUXURIOUS FURNISHED SUITES
AT COURTNEY
T. EATON CO.
AND
STANDARD FURNITURE CO.

New York Stocks

NEW YORK, April 2 (AP)—Wall Street gave birth to a bull market this week but the baby all but curled up in its toes and died.

Late Monday the Federal Reserve board announced that, effective Wednesday, stocks could be bought on a margin of 50 per cent in cash instead of the previous 75 per cent. The news touched off a splurge of buying on Tuesday that gave the market one of the biggest lifts of the past year.

At the week-end the market had lost all but a small part of the mid-week advance. The general public had made its brief appearance and quickly gave into hedging again.

In the meantime, brokerage houses did more business than they have done in any week this year. A total of 8,536,360 shares sold on the exchange, not surpassed since the final week of 1948.

The Associated Press average inched up 2 of one cent to 63.1. This compared with 63.3 last Saturday and with a high of 64.4 reached on Wednesday.

(4 A Number, Ltd.)

Allied Chemicals	114
Allied Stores	31
American Tobacco	64
American Smelter	35
American Can Pfd.	133
Anaconda Copper	27
Atchison Topeka	34
Bth. Steel	34
Bth. Steel	34
C.P.R.	15
C.P.R.	15
Chrysler	72
Colgate	20
Consol. Edison	24
Corn Products	38
Crucible	70
Eastman Kodak	35
Erie R.R.	11
General Motors	43
Goodrich (B.F.)	34
Goodyear Tire	34
Gen. Electric	32
Gen. Foods	35
Int. Harvester	27
Int. Nickel	35
Int. Tel. & Tel.	11
Kennecott	42
Loew's Theatres	10
Lorillard (P.) Co.	20
Montgomery Ward	41
Nat. Dairy Prod.	18
Nat. Biscuit	38
Nat. Distillers	25
Penney (J.C.)	59
Pepsi-Cola	15
Pitney-Bowes	30
Pullman	44
Radio Corp.	15
Reo Mot.	7
Reynolds Tob. "B"	41
Sears Roebuck	41
Shell Union Oil	19
Standard Brands	9
Standard Oil N.J.	64
Stone & Webster	34
Swift & Co.	25
Texas Corp.	38
Underwood Elliott Fisher	70
Union Carbide	51
Union Pacific	61
United Corp.	7
U.S. Steel	34
Westinghouse Electric	34
Woolworth	34

Canadian Preferred Stocks

(T. R. Ross & Co., Ltd.)

	Bid	Asked
Abitibi Pwr. & Paper	22	23
Alcan (6%) Pfd.	97	97½
Alcan (4½%) Pfd.	47½	48½
B.C. Pwr. (A) Pfd.	48½	49½
B.C. Elec.	44	46
B.C. Elec.	44	46
B.C. Elec.	44	46
B.C. Tel.	34	35
B.C. Tel.	34½	35½
Can. Bread.	41	42
Can. Bread.	41	42
Can. Bread.	41	42
Can. Cement	37	38
Can. Celanese (4.75)	53	55
Can. Celanese (1.50)	26	28
Can. Celanese	26	28
Can. Dredging	100	101
Can. Steamships (5% Pfd.)	50	60
Can. Steamships	14½	16½
Can. Steamships	14½	16½
Can. Vickers	24	26
Dominion Bridge	114	116
Dominion Stores	14½	16½
Dom. Tar & Chem.	23	24
Dom. Tar & Chem.	23	24
Dom. Textile	105	107
Famous Players	25	26
Fed. of Canada "A"	11½	12½
Fed. of Canada "B"	37	39
General Bakeries Com.	2	3
Great Lakes Paper	16½	18½
Hamilton Bridge	27	29
Hiram Walker	23½	24½
Hollinger Con.	8.15	8.35
Imperial Oil	35½	36½
Int. Nickel	35½	36½
Int. Paper	67½	69½
Int. Petroleum	13½	14½
Lake Shore (5)	98	100
McColl-Frontenac	14½	16½
Montreal Tramways, Pfd.	60	65
Mackinnon, Class "A"	11½	12½
Massey-Harris	18	19
Massey-Harris, Pfd.	45	47
Mackinnon, Class "B"	9½	10½
MacMillan "B"	9½	10½
National Steel Car	27½	29½
National Steel Car	27½	29½
Ogilvie Flour	90	95
Ogilvie Flour, Pfd.	115	118
Ogilvie Flour, Pfd.	115	118
Shawinigan, Pfd.	50	52
Steel of Canada, Pfd.	27½	28½
Steel of Canada, Pfd.	27½	28½
Steel of Canada, Pfd.	27½	28½
Steel of Canada	27½	28½
Gen. Steel Wright	3	5
Gen. Steel Wright	3	5
Gen. Steel Wright	3	5

MONDAY is (APRIL 4TH) OPPORTUNITY DAY at EATON'S

NOW to Victoria Comes EATON'S Opportunity Day!

It's a Monday shopping day known from the Atlantic to the Foothills of Canada, as a day of days to make exceptional savings on many things you need for yourself, your family, your home. You can be sure that in this Victoria's first "Opportunity Day" great effort has been made to present outstanding values. You need only to look at the low, low sale prices in the 8-page circular to know that here are the most exciting sale values you have seen in many a day. Plan now to be at EATON'S at 9 A.M. You will not be disappointed!

Remember, one big reason for EATON'S popularity all these years is that you can shop with complete confidence because behind each purchase stands the reassuring, celebrated guarantee—"Goods Satisfactory or Money Refunded."

We cannot promise deliveries on our usual schedule, but deliveries will be made as soon as possible.

Shop in person, by mail or phone . . . whichever way you choose . . . it pays to shop at EATON'S.

HERE ARE HIGHLIGHTS OF THIS GREAT STORE-WIDE EVENT...

Women's Shamrock Skirts — Each, **3.95**
Rayon and Wool Gabardines. Sizes 12 to 20 in the group.
EATON'S—FASHION FLOOR

Handbags for Spring — Each, **2.98**
Pouch, shoulder-strap and top-handle styles.
EATON'S—MAIN FLOOR

Wool "Shortie" Coats — Each, **13.95**
Choice of styles and colors. Sizes 10 to 18 in the group.
EATON'S—FASHION FLOOR

High Fashion Footwear — Pair, **8.49**
Suedes and smooth leathers in popular shades. Sizes 4½ to 9.
EATON'S—FASHION FLOOR

Lace-Trimmed Slips — Each, **2.79**
Two styles of rayon crepes and satins. Sizes 32 to 42 in the group.
EATON'S—FASHION FLOOR

Teen-Age Cotton Dresses — **3.59**
Four youthful styles. Sizes 12, 14 and 16 years.
EATON'S—FASHION FLOOR

Women's Nylon Hose — Pair, **79c**
Popular dusty shades. Substandards. Sizes 9 to 11.
EATON'S—MAIN FLOOR

Figured Rayon Jersey — Yard, **1.49**
Fine quality in multi-colored prints. 38 inches wide.
EATON'S—MAIN FLOOR

Boys', Youths' Windbreakers — **5.99**
Of plaid wool in assorted jumbo checks. Sizes 10 to 16 years.
EATON'S—GOVERNMENT STREET

Men's Smart Suits — **35.00**
Worsteds, tweeds and flannels. Regularly 45.00 to 55.00.
EATON'S—MAIN FLOOR

Men's Broadcloth Pyjamas — **5.95**
Woven stripe patterns. Sanforized shrunk. Sizes A to E.
EATON'S—MAIN FLOOR

2-Piece Living-Room Suite — **129.50**
Chesterfield and chair or davenport and chair. Velour covered.
EATON'S—SECOND FLOOR

Pretty Ruffled Curtains — Pair, **2.58**
Of woven dot marquisette in white and ivory. 35 inches by 2¼ yards.
EATON'S—SECOND FLOOR

5-Blade Lawnmowers — **9.99**
Cutting width 12 inches. Dependable construction.
EATON'S—LOWER MAIN FLOOR

Electric Turnover Toaster — Each, **3.29**
Chrome plated with mica element.
EATON'S—ELECTRICAL, VIEW STREET

Standard-Weight Electric Iron — **3.79**
Chrome plated with cool wooden handle. Less cord.
EATON'S—ELECTRICAL, VIEW STREET

THE T. EATON Co BRITISH COLUMBIA LIMITED

The EATON GUARANTEE "Goods Satisfactory or Money Refunded"

The Daily Colonist.
(ESTABLISHED 1858)
NO. 96—NINETY-FIRST YEAR VICTORIA, BRITISH COLUMBIA, SUNDAY, APRIL 3, 1949

Canadiens Extend Semi-Final Series

Plamondon Scores Twice in 3-1 Win

Which Forces Seventh Game at Detroit

PORUM, MONTREAL, April 2 (CP).—Montreal Canadiens raced back from the threat of elimination tonight to plaster a 3-1 defeat on Detroit Red Wings and send their semi-final Stanley Cup series into its seventh and deciding game.

Canadiens led for the second time by little Gerry Plamondon, thrilled a home-town crowd of almost 12,000 by holding a slight edge on tonight's play.

HECTIC PERIOD

All goals came in a hectic second period when Canadiens, taking advantage of a penalty to Nick Pavelich of the Red Wings, drove in for two quick goals and added another. Plamondon counted the first and third goals and Maurice Richard rifled a high-corner shot for the second.

Detroit's lone tally came while Canadiens were short-handed two men through penalties. The score went to Cordia Mows, a thorn in the side of Canadiens throughout the series. Mows notched his seventh goal in the six games by a tap-in shot after a rush from centre ice. Gee and Bud Polis provided a perfect setup in front of Goalie Bill Durnan.

BRUISING BATTLE

It was a rugged, brutal battle all the way and solid thumping body checks were handed out freely. Despite this, only ten penalties were called, six to Canadiens. Mows drew the only minor of the night when his high stick cut Ken Reardon on the side of the head.

Canadiens outshot the Wings 30-31 but many shots by both teams were not particularly overtaxing to the goalies.

REPEAT PERFORMANCE

The Montreaers started rolling in the second after Podolosky's penalty. Plamondon, who won the second game of the series in Detroit with three goals, snapped up Joe Carveth's rebound off a teammate's chest and whipped the puck into the net. Richard, on a typical rush from his blue line, carried along after Ken Mosdell's pass, held off Jack Stewart on the Detroit defence and worked in close enough to lift a short past Lumley.

Plamondon was back again another minute later, taking Billy Reay's pass and accepting his way past Leo Reise on the Detroit defence for a close-in shot that beat Lumley.

CAR FOR DURNAN

Before the game Bill Durnan was presented with an automobile by a group of Montreal sportsmen.

Lineups

Detroit: Lumley (goal)—Reise, Kelly (c), Reardon, Stewart, Pavelich, Mows, Lee, McNab, Howe, Polis, Lewicki, Delvecchio, Carveth, Dumart.

Montreal: Durnan (goal)—Mosdell, Leclair, Fournier, Mohr, Richard, Plamondon, Gaudreau, Blake, Reay, Meeker, Fleming, Fillion, Fontinato, Mazzuchelli.

Referee: Bill Chadwick, Toronto. Linesman: Mike Rodgers, Montreal.

SUMMARY

First Period—No scoring. Penalties: Reardon (2), Fillion. Lumley (serves for Durnan).

Second Period—1, Montreal, Plamondon (Leclair), 6:42. 2, Montreal, Richard (unassisted), 8:00. 3, Detroit, Mows (Gee, Polis), 9:12. 4, Montreal, Plamondon (Richard), 9:24. 5, Detroit, Mows (Gee), 12:36. Penalties: Pavelich (high sticking), Richard (c).

Third Period—No scoring. Penalties: Mows (high sticking), Reardon.

Shots on goal:

	Det.	Mtl.	Tot.
Second period	9	12	21
Third period	10	9	19
Total	31	30	61

Stanley Cup Statistics

Leading scorers in Stanley Cup games:

	G	A	Pts.
Howe, Detroit	5	6	11
Richard, Montreal	4	6	10
Carveth, Montreal	4	5	9
Abel, Detroit	3	6	9
Lewicki, Detroit	3	6	9
Reay, Montreal	3	6	9
Gadsby, Chicago	3	5	8
Gee, Detroit	3	5	8
Mosdell, Montreal	3	5	8
Thomson, Montreal	3	5	8
Lindsay, Detroit	3	4	7
Mazzuchelli, Montreal	3	4	7
Mohr, Montreal	3	4	7
Smith, Toronto	3	4	7
Stewart, Toronto	3	4	7
Thomas, Montreal	3	4	7
Reardon, Montreal	3	3	6
Bentley, Chicago	3	2	5
Blake, Montreal	3	2	5
Bucyk, Detroit	3	2	5
Kennedy, Toronto	3	2	5
Plamondon, Montreal	3	2	5

Sacramento Takes Lead

RUN THRU THIRD

	W	L	Pct.
Sacramento	1	0	1.000
Hollywood	1	0	1.000
San Francisco	1	0	1.000
Los Angeles	0	1	.000
Seattle	0	1	.000
Portland	0	1	.000
San Diego	0	1	.000
Oakland	0	1	.000

SACRAMENTO, April 2 (AP).—Sacramento Bolins, cellar tenants last year, barged into first place in the Pacific Coast League tonight with a 17-5 victory over Oakland to wind the fourth defeat in a row for the 1948 league champions.

Oakland	AB	R	H	PO	A	E
Raimondi, ss	5	1	0	1	3	0
Bonetti, 2b	5	1	1	2	3	0
Mele, 3b	5	0	1	1	2	0
Ramos, cf	5	0	1	3	0	0
Ward, rf	5	0	1	2	0	0
Ferrick, 1b	5	0	1	10	0	0
Ostrowski, c	5	0	0	4	0	0
Fernandez, c	0	0	0	0	0	0
Ferrarese, lf	5	0	0	1	0	0
Fitzgerald, p	0	0	0	0	0	0
Tatum, p	0	0	0	0	0	0
Chesnes, p	0	0	0	0	0	0
Totals	45	3	6	24	8	0

Sacramento	AB	R	H	PO	A	E
Rocco, 2b	5	2	2	2	3	0
Ginsberg, ss	5	2	2	2	3	0
Gordon, 3b	5	2	2	1	2	0
Ryan, cf	5	2	2	3	0	0
Ramazotti, rf	5	2	2	2	0	0
Rosario, lf	5	2	2	2	0	0
Ferris, 1b	5	2	2	10	0	0
Ferrarese, c	5	2	2	4	0	0
Fitzgerald, p	0	0	0	0	0	0
Totals	45	17	17	27	8	0

Oakland 0 0 0 0 0 0 0 0 3—3
Sacramento 3 0 0 0 0 0 0 0 x—17

Errors—Ginsberg, Ferrick. Runs batted in—Ramos (2), Ward (2), Ferrick (3), Ostrowski, Ginsberg (2), Gordon (2), Ryan (2), Ramazotti (2), Rosario (2), Ferris (2), Ferrarese (2). Two-base hits—Ramos, Ferrick, Ostrowski, Ginsberg, Gordon, Ryan, Ferris. Three-base hits—Ramazotti, Rosario. Sacrifices—Ferrarese, Fitzgerald. Stolen bases—Ginsberg (2), Ryan. Left on bases—Oakland 7, Sacramento 8. Bases on balls—Off Fitzgerald 1, Tatum 1, Chesnes 1, Rocco 1, Ferris 1. Hits—Off Fitzgerald 3 in 3 innings, Tatum 3 in 1 inning, Chesnes 2 in 4 innings. Hit by pitcher—By Fitzgerald (Ferrick). Wild pitch—Fitzgerald. Passed balls—Ostrowski, Ferrarese. Umpires—Stewart, Rice, Ward. Time—2:45. Attendance—7,000.

Baseball Scores

At San Antonio, Tex.

	R	H	E
St. Louis (A)	100 000 0—1	6	1
Chicago (N)	100 000 0—1	6	1

Lanier, Kennedy (8) and Sarni; Dickson and Rice. Home run—Cooper (St. L.). Pitchers: A. Walker (8).

At Tucson, Ariz.

	R	H	E
Cincinnati (N)	000 000 000—0	7	1
New York (N)	000 000 100—1	5	1

Harvey, Raffo (8), Spahn (8) and Sauer; Mitkos and Rosen.

At Phoenix, Ariz.

	R	H	E
Boston (N)	000 000 000—0	6	1
Detroit (A)	000 000 000—0	6	1

Sain, Spencer (8) and Masi; Trucks, Ginsberg (8), Gorman (8) and Ginsberg.

At St. Petersburg, Fla.

	R	H	E
Pittsburgh (N)	000 000 000—0	5	1
Boston (A)	000 000 000—0	5	1

Bahnsen, Dobson, Pierce (8) and Batts; Wade, Brown (8) and Tacchella.

At Thomas, Fla.

	R	H	E
Cleveland (A)	000 000 000—0	4	0
Pittsburgh (N)	000 000 000—0	4	0

Feller, Antonelli, Martin (8) and Hegan; Ramazotti (8), Perkowski (8) and S. Rosen.

Royals Lead Coast Final

NEW WESTMINSTER, April 2 (CP).—A goal by Ken Ullyot at 54 seconds of overtime tonight gave New Westminster Royals a 3-1 victory over San Diego Skyhawks in the first game of a best-of-seven Pacific Coast Hockey League final.

The undermanned Southern Division champions nearly came from behind in the third period to tie the score 1-1 after Jack McIntyre had put New Westminster ahead in the first period when he scored on a pass from Maurice Duffy.

The game was played until Gil St. Pierre notched Dan Diego's only goal of the season from Hugh Currie and Russell Adams.

Skyhawks put on the pressure in the aftermath of nip and tuck play in the final frame and only the brilliant goaltending of Leslie Duchesne kept the Northern Division champions from going down to defeat.

More than 4,000 fans the biggest crowd of the season on hand saw the teams meet again Monday at New Westminster before proceeding south.

N.B.A. Endorses Title Promotion

WASHINGTON, April 2 (AP).—The National Boxing Association's executive committee today endorsed the match between Jersey Joe Walcott and Ezzard Charles for the world's heavyweight title vacated by Joe Louis.

Walcott and Charles are to meet in Chicago the night of June 22 in a fight under the promotion of Louis. The executive committee's endorsement supports the action of the Illinois Commission in which Greene was approved the match.

The New York State Athletic Commission came out in favor of a tournament to determine a champion, rather than a single match. But New York is not a member of the N.B.A.

REGULATES RESERVES

The Bank of Canada regulates its statutory cash reserves of the chartered banks in Canada.

A's Open Training With 26 Aspirants in Camp

Patterson Optimistic After Watching Workouts

"Tell the folks back home we are going to have a good ball club again this season," Reg Patterson, business manager of the Victoria Athletics stated in a telephone conversation last night. Patterson has been at the Bones Springs training camp of the A's for the past few days and has been in constant attendance at all workouts, all the while busy strengthening out any contract difficulties.

FULL ROSTER

He reports all prospective Victoria players are now in camp and going through their daily stints under the watchful eye of a host of New York Yankee officials including Bonnie Joe Devine and Bill Ezickt. Bill Bevens, last year's hard-luck world series pitcher who seems at the end of an active baseball career with a sore arm. Eddie Leishman, and Ted Norbert, Bones Sanders and Charlie Metro, managers of Victoria, Twin Falls and Ventura clubs, respectively. Ventura and Twin Falls are also in training at Bones Springs and about 130 Yankee hopefuls are getting the once over as they try to win a berth with one of the three farm clubs.

About 26 players are listed on the Victoria roster and the club as a whole has been shaping up well according to Patterson. Indications are that the A's will have a speedy, good-hitting club strong defensively.

Three catchers are battling for the two berths on the mask staff. Heldover Dick Morgan is rated a cinch to make the club as it seems up to Bob Day and Bob Carlson to decide which of them is coming North.

PROMISING OUTFIELD

But it was the outfield trio of Sol Israel, Ray Jacobs and Frank Pinegas which really caught Patterson's eye. All three are extremely fast and all have extra-base power at the plate. Jacobs is rated a chance to go all the way to Yankee Stadium and seems to be one of the standouts of the coming season. Patterson reports Israel is a much-improved lad since last season, tip from Ventura, is a first-rate prospect.

INFIELD, TOO

Nor are there any worries about the infield. Pete Romero is in camp and should have first base all to himself. Gil MacDougald is rated capable of holding down the keystone. Russ Walasch is also in camp and if any of the other infielders can beat him out, the shortstop berth will be well loaded after. Looking like a first in the early workouts is Abbie Everson, a reminder from Tulsa, who is battling it out with Bob Keeler for third base. Things will get even more interesting when Stan Rosenberg, Bob Seelles, Tom Upton, staff at the Beaumont training camp, reports Upton is the man Walasch has to beat out.

The club has been graced with perfect training weather and the team is rapidly getting into condition. First action is scheduled today when the A's are blitzed in league with a strong semi-pro club from San Francisco.

TOM UPTON

BOB SEELES

Race for Ball in Jackson Cup Final

Oak Bay defeated Esquimalt, 6-4, yesterday to capture Jackson Cup, a milestone of city senior soccer supremacy, but Goalie Ken Wright was kept on his toes as Esquimalt held command of most of play. Wright is pictured (extreme left) coming out of goal to challenge Denny Cameron (centre) as Tony Young (fourth from left) Dave Burt, Oak Bay fullback (with back to camera), is moving to protect open goal. Others shown are, left to right, Oak Bay Centre Half Rocky Wright, Pete Holding of Esquimalt and Al Dancer of Oak Bay.

COLONIST Photo

Oak Bay Captures City Soccer Crown

Oak Bay 6 Esquimalt 4—Jackson Cup Final

Against Run of Play—Hodder Scores Four

A smart four-goal performance by Centre-Forward Elmer Hodder sparked Oak Bay to a 6-4 triumph over Esquimalt at Royal Athletic Park yesterday. Victory gives Oak Bay possession of the Jackson Cup, senior championship of the city senior soccer championship.

Losers went down fighting in defence of the trophy they won last year. Tilotir late rally, which netted Clover goals in the final 15 minutes, was cut short by the final whistle.

An odd feature of the game was Esquimalt's wide advantage in territorial play, but its attack was stymied by the strong Oak Bay defence. Meanwhile, Bays proved real opportunists and took advantage of breakaways to build up a five-goal margin with booming first-timers.

THREE STANDOUTS

Outstanding in Oak Bay's victory, in addition to Hodder, were Hodder Wright at centre half and Don Robertson at right wing. Wright did an excellent job of keeping Art Young in check and repeatedly set up his forwards for breakaways with long third kick. Robertson tricked his opponent defender on numerous occasions and led the engine of the line with well-placed crosses.

Esquimalt took command of play early in the game but could not find the goal—Bays had seven field in 2-0 lead. Unfortunately for Esquimalt, Goalie Ken Wright was in top form and was called on to make the difficult stops.

MIDFIELD LEADS LINE

Hodder caught fire early in the second half as Esquimalt again Major completing the game in a blaze of glory.

Eagles and Golds are scheduled to meet in the Lower Island semi-final at Lower Island Park on Saturday. The other semi-final will be at Duncan on Sunday with Duncan Native Sons hosting Saanich Indians. The Lower Island final is scheduled for Heywood Avenue on April 16.

GoldsReach Cup Semis With Eagles

Eagles and Victoria Golds yesterday qualified for the second round of play in the Lower Island Intermediate Provincial Cup soccer competition, winning by identical 3-0 scores over Oak Bay and Douglas Tire, respectively.

Playing at Heywood Avenue, Eagles and Oak Bay played through an evenly-fought first-half with Jim Thomson's goal giving the Eagles a good margin in the second half and only a stirring performance by the losing netminder kept the score down. Jim Thomson was responsible for the second-half goal.

At Lower Beacon Hill there was little to choose between the two clubs in a hotly-contested match. Winners scored once in each half with Charlie Constable finding the net in the first half and Don Mayer completing the scoring.

Eagles and Golds are scheduled to meet in the Lower Island semi-final at Lower Beacon Hill on Saturday. The other semi-final will be at Duncan on Sunday with Duncan Native Sons hosting Saanich Indians. The Lower Island final is scheduled for Heywood Avenue on April 16.

Verley Staggers Opponents With Sensational Finish

GORDON Verley came up with one for the book yesterday in a friendly match at the Uplands Golf Club when he took only seven strokes for the last three holes. He birdied the par three, 135-yard 16th, scored an eagle two on the 258-yard 17th, and wound up with a birdie on the par four, 426-yard 18th.

A drive with a No. 7 iron on the 16th left Verley with a ten-foot putt for his birdie. On the 17th, a brassie shot off the ice left him 30 yards short and he used a No. 9. A long drive with a brassie and a great shot with his No. 4 wood left Verley an eight-foot putt on the 18th.

He was playing in a match with Bob Ford of Vancouver as his partner against Don Gowan and Frank Scroggs. Needless to say, Verley's sensational finish had him collecting all the side bets at the finish.

K.V.'s Reach Cage Final; Comets, College Lose Out

Special to The Colonist

One Victoria basketball team remained in the running for a Provincial title, but two other fell by the wayside in games played on the Mainland last night.

K.V.'s intermediate "B" boys captured the Coast title by defeating Chilliwack, 40-28, to overcome a two-point deficit and earn the right to meet Prestfort for the B.C. crown championship. K.V.'s dropped the first game, 34-36, but won the total-point series, 76-63.

Winners played smart ball and there was no particular standout as every player came through with a fine performance. K.V.'s reduced the series deficit to one point in the first quarter and then pulled into a commanding lead by scoring 12 and 13 points in the second and third periods, respectively, while holding their opponents to four points in each.

Lorraine McDonald of Comets took scoring honors with 16 points followed by Pat Swanson of Frasers with 10. Dorothy Bradshaw added 10 for Comets.

COLLEGE GOES DOWN

Victoria College, Island intermediate "A" champions, bowed to Vancouver Y.M.C.A., 50-46, in the second game of their home-and-home series for the Coast crown. The Vancouver quintette won the first game on Wednesday, 62-39, and captured the total-points series, 102-85.

Although the game was close throughout, Victoria College failed to take the lead and could not reduce the series deficit. Vancouver led 16-13 at the quarter, 26-20 at the half and 34-28 at three-quarter time.

Line-ups follow:

Victoria College—D. McKinnon, 17, Loutit 11, Saul 1, Canova 1, Gray, Grundeson 8, Lamont 6, Ewart 2, Ward 2, Kelly 8. Total 46.

Vancouver "Y"—Inkster 14, Kyle 14, Robson, Brown 6, Hughes 3, Lawrence 2, D. McKinnon 6, Ferguson 7, Westlund 1, Yarie 2. Total 50.

MORGANTON, N.C., April 2 (AP).—South African Bobby Locke scored his second two-under-par 18 today to win top pro honors in the Mimosa Golf Club's pre-member tournament with a 140 total.

V.H.S. Girls Lose First In B.C. School Cage Play

King Edward High School of Vancouver took advantage of a mid-game lapse by the Victoria High School quintette to gain a 21-25 decision on the Islanders and capture the Provincial Inter-High School Girls' Basketball Championship here last night.

Trailing 14-7 early in the second quarter, King Edward poured 22 points through the hoop without return during the second and third periods to take a commanding 29-14 lead. Victoria regained its form in the final period and outscored the visitors, 11-3 but it was too late.

The host team, favored to win the title, was badly off form and made numerous lay-ups. On the other hand, winners displayed a strong defence and made their shots count.

FINAL STANDINGS

Final standings in the double elimination tournament had Trapp Tech third behind the champions and Victoria. Trapp Tech, Trail, Abbotsford, Vernon, Powell River and Kamloops followed in order.

Trapp Tech gained its third-place rating with a decisive 34-10 victory over Abbotsford, holding losers to three points until the final period.

Trail defeated Vernon, 22-4, to take fourth place. They downed Kamloops 28-8 while Vernon nipped Powell River, 17-16.

The Rev. W. T. Straith, Minister of Education, presented the trophy to the King Edward quintette.

Short scores follow

King Edward 31, Victoria High 25.
Trapp Tech 34, Abbotsford 10.
Trail 22, Vernon 4.
Vernon 17, Powell River 16.
Kamloops 8, Trail 28.

Line-ups follow

King Edward—Mitchell 8, Paris Cave 7, Curtis 7, Douglas 4, Neisman 4, Moore, Mathers, Manson. Total 31.

Victoria—Kennedy 6, Cockburn 6, Hudson, Kerr, Mason 11, Peterson, Dodgers, Walker, Whitten, Purich. Total 25.

YAKIMA SELLS CATCHER

SAN FRANCISCO, April 3 (AP).—The San Francisco Seals today purchased Rocky Bocker, 26-year-old catcher, from the Yakima Bears of the Western International League. Bocker hit .303 for Salt Lake City of the Pioneer Circuit last season.

Better Bowling

By BILLY SIXTY

BEND FOR STYLE "I am short and stocky and am having high smokin." writes a reader from Rochester, N.Y. "I followed your advice on pushing the ball well out in front of my body with the first step in my three-step delivery, but it doesn't work. I use a straight upright delivery and the ball goes in the way on the backswing. What do you suggest?"

A short stocky person just does not have the choice of working into his own style from either the crouched or upright starting position in the same way a bowler of common build does. Standing upright, a stocky bowler will usually end up with an ineffective "crossfire delivery.

To avoid this cross-line f ault, get adopting a comfortable crouched position, dropping the shoulders forward to a point where they feel natural and relaxed by doing this—going into a crouch and letting the shoulders drop—no stiffness from the waist. Rochester will have the answer

The crouch is necessary to ensure the ball is left-handed (illustration. The right hip simply will not come all the way for a straight-back, in-line swing of the ball from a upright position. And when it doesn't move, the ball swings outside the line to the right and the result is a cross-line delivery usually high on the head etc.

With the body crouched at the start the ball will swing low and under the hip in the desired straight line for a swing-through, as you can see in the sketch to the right. Wrist turn or arm-lift fingerspan for hook action is then easy to apply because the straight line of the swing-through is to the right of the head pin.

BALL SWINGS TO RIGHT OF HEAD WITH STRAIGHT-BACK SWING

(Copyright, 1948, John F. Dille Co.)

Elks Defeat Cumberland

Elks brought the ninth Vancouver Island basketball title to Victoria when they defeated Cumberland, 35-26, in a sudden-death game at Duncan last night to end the controversial junior boys' series.

The replay on the neutral floor was ordered by the B.C. Amateur Basketball Association when protests of both Elks teams were upheld and all previous games were thrown out.

Elks had to come from behind to gain the victory. They trailed 6-12 at the quarter and 14-17 at the half. Playing a slow type of game and concentrating on feeding the bucket, they held Cumberland scoreless in the third canto and went in front, 22-17, as Don Hendry dunked three baskets from perfect passes.

Elks still meet Vancouver Y.M.C.A. in a sudden-death game for the Coast title in a preliminary to the second Clover Leaf-Victoria "Y" senior "A" game on Tuesday. The winner will play Pentiction later for the provincial crown.

Line-ups follow

Cumberland—Rags 4, Bond 10, Williams 3, Walasz 7, Cascey 1, Cochrane 8, Wynn, Total 34.

Elks—Berrisan 8, Anderson 4, Hendry 13, Carmen 8, Ryan 1, Wolnitz 2, Hay 7. Total 35.

'Y' Ready for Final; Leafs Lose Regulars

When a team is within two minutes of elimination in the third game of a five-game series and comes back to win the series with an extra game tossed in, it must be called a great team. Not great in ability—but in spirit and determination to win.

That is the Y.M.C.A. basketball team, Vancouver Island senior "A" champions. Tomorrow night, the big greatness meets another supreme test when it takes the floor in the first game of a best-of-five series against Vancouver Clover Leafs for the Provincial title.

Two weeks ago, the defending champion Clover Leafs were favored to retain the title with a straight-game victory over the Y-men-winners. Today the money is not being bet so freely and many fans are switching in the "Y" bandwagon They point to the "Y's" great uphill triumph over Alberta Athletics in the Island final and reports of Clover Leaf weaknesses as adequate reasons for their support.

Clover Leafs are expected to have blown hot and cold all season and will be without three of their regulars for the first two games of the series. Harry Franklin is confined for the season with a torn cartilage. Bobby Robertson has not fully recovered from a recent illness. Clover Leafs have reserve strength, however, and will be stronger on the bench than the "Y"

All members of the "Y" quintette are ready and confident, but not over-confident. They will go all out for victory in the first game

NAVIGABLE NILE

The Nile River is 4,000 miles long and navigable for 2,000 miles at high water

B.C. Senior "A" Basketball Finals

MONDAY - TUESDAY
APRIL 4 and 5

Vancouver Clover Leafs
vs.
Victoria Y.M.C.A.

Tickets on Sale at Bernard's Sport

Admission 75c by Ticket Only

The Spotlight

By GRANTLAND RICE—

CLEARWATER, Fla., April 2 — Unfortunately, as George M. Cohan once wrote and sang, "It isn't what you used to be—it's what you are today."

We thought of that this afternoon when we watched Ralph Kiner, the big blue eyed Phillies rookie star of 1948—one of the fastest men in baseball.

We thought of that as we watched Alvin Dark, the Braves star, at Bradenton, another prime rookie of 1948. It might be noted that Bradenton was in the lead when he was hurt.

The parade marched by in mental review—Bill Goodman of the Red Sox—Larry Doby and Gene Bearden of the Cleveland Indians—Whitey Lockman of the Giants—Hank Sauer of the Reds—Robin Roberts of the Phillies—on and on and on.

SOME STAY, SOME FLOP

A few of these will be even better. Most will be about the same. But several will be distinct flops. I don't think Richie Ashburn of the Phillies and Dark of the Braves will be in this latter bracket.

Manager Eddie Sawyer of the Phillies, a Phi Beta Kappa from Ithaca College, New York, says Ashburn will be even better. Why not? Ashburn is 22 years old. He is one of the fastest men in baseball. He is a natural athlete who can run and throw. He is dead game and a terrific competitor.

He has no prediction to make on his 1949 campaign. He comes from Tilton, Delaware. I understand that citizens are already planning a welcome committee for Ashburn next Fall. Let them wait. Richie is fine ballplayer, but in a tough game.

NATURAL ATHLETES

And I believe I can promise you this—Ashburn and Dark are good enough and hard-boiled enough to take their sophomore adventures in an even stride.

I talked with Sawyer about Ashburn's chances. "Don't worry about Richie," he said. "He is one of the naturals—a fellow with speed and power—a natural competitor—a fighter at heart and above all, the needed skill."

In regard to Dark, Billy Southworth had the same thing to say—"A great natural ballplayer—a good hitter who passed up a fine football career to make baseball his only game—amazing speed—a fine natural hitter. Dark may be one of the great shortstops of all time. He is far faster than any other shortstop. He may be close to Wagner, since he is also a natural hitter."

BUT THERE ARE OTHERS

There are a few others who may even slip by Dark and Ashburn. One of these is Larry Doby, Cleveland's centerfielder. Another is Bill Goodman, the Red Sox first baseman and all around utility man. You can add Whitey Lockman of the Giants and Hank Sauer of the Reds. You can toss in Gene Bearden, the beat-looking rookie pitcher of 1948.

Doby is going to be a hard man to leave behind. He has speed of foot and a fine arm. He has baseball instinct and a .300 or better batting average. Above that, he has a natural grace that belongs only to the few—DiMaggio, Speaker and Terry Moore.

Doby can drift for a ball with a lazy type of grace that catches the eye. He rarely ever makes a spectacular catch—since he can make tough chances look easy. Kauer is the heavy hitter of last year's rookies and Goodman is the best allaround player.

TOUGHEST YEAR

"But don't forget," Eddie Dyer advises, "that the second year is the tough year. We've all seen many a rookie show fine promise, only to have him take a dive or get hurt a year later. It's like a two-year-old who turns into a three-year-old. Many a brilliant-looking two-year-old has been a flop a year later.

"Why should the second year bring on trouble? It's hard to say. Maybe the rookie decides he already has all the answers—and he doesn't have to hustle any more. Or he can be a bad arm or sickness, such as Ewell Blackwell picked up last season.

"This doesn't happen to all rookies. It didn't happen to Cobb, Ruth, Speaker, Hornsby, Frisch or Alexander. But it has happened to a lot of them."

"About how many ballplayers out of 100 make good as rookies?" I asked Dyer.

"About two out of every hundred," he said, "who have come along far enough to get a good look."

NEED LOVE OF GAME

Well, that's a better percentage than yearlings can show. I've discovered at least one secret the good rookie carries. This is his love of the game, the extremely keen desire to play at every chance. This keen edge may not last forever. The passing years can dull it badly, but it has to be there at the start and the early part of a career.

It certainly belongs to Ashburn, Dark, Doby and many others who showed such fine promise through 1948.

An example — Ashburn was hit over the eye with a thrown ball. Seven stitches were needed. Pearing a concussion, he was entered in the hospital for three days. He was the first one out for practice next morning.

(Released by North American Newspaper Alliance, Inc.)

Clear Your Skin
To apply Dermitone Ointment, Dermitone Soap, Dermitone Shampoo, Dermitone Shaving Cream, Dermitone Antiseptic Lotion, Dermitone Powder, Dermitone Deodorant Stick, Dermitone Tooth Paste. These very active works that in half being you a clear-cut, softer complexion with a flawless looking texture. Dermitone Ointment is a medicated, non-greasy, non-irritating, antiseptic, effective for most cases of skin disorders. Active level the little Marvel tooth cream for delicious mouth care. Ask your druggist for Dermitone today.

Believe It or Not! by Ripley

Please address all queries to Cartoonist Ripley, c/o King Features, New York City, N.Y.

Racing Results, Entries

At Gulfstream

FIRST RACE—
Wonder Lady (Wright) 17 00 14 20 11 20
Sunny Lady (Wood) 3 20 4 40
Wrap Up (Mr. Doherty) 2 60
Scratched: Mental Indian Nonce Brass

SECOND RACE—
Sharp Review (Robertson) 26 10 10 20 10 20
Sunny Sam (Wright) 6 00 10 20
Brooder (Stewart) 3 00
Scratched: Scrubbed Tw Talbis

THIRD RACE—
Beatrice Lacie (Phillips) 113 30 30 60 14
Sally B. (Mr. Hirschhorn) 6 00 3 00
Mrs Grace (Hall) 3 00
Also Ran: Prince Bell, Princess Ann, Sunset Sally, Sunset Sally.

FOURTH RACE—
Lady Bee (Wright) 20 20 14 00 13 20
Bold Bill (Wright) 7 00 5 20
Lucky Lou (Roberts) 3 00
Scratched: Tiny

FIFTH RACE—
Nine Bar (Wright) 33 20 14 00 13 20
Bold Bill (Wright) 7 00 5 20
Lucky Lou (Roberts) 3 00
Scratched: Tiny

SIXTH RACE—
Grandee (Mitchell) 137 60 60 40 13 20
Lucky Lou (Roberts) 111 30 30 60 40
Rowdy Lee (Smith) 6 20 3 00
Scratched: Tiny

SEVENTH RACE—
Cloak a Fly (Robertson) 111 30 30 60 40
Pulitzer (Smith) 6 20 3 00
The Admiral (Brennan) 3 00
Scratched: Tiny

EIGHTH RACE—
Tropical (Mr. Hirschhorn) 110 20 10 20 10
Hot Foot (Mr. Doherty) 4 20 2 20
Bright Cameo 2 20
Scratched: Tiny

NINTH RACE—
Spring (Wright) 149 70 13 00 13 40
Sunset Sally (Perry) 6 20 2 00
Quicker (Wright) 3 00
Scratched: Allow Pint, Sun O Rosie.

OVERNIGHT ENTRIES

FIRST RACE—6-year-olds, 1 mile
Sweat Cover 108 Anchusa's Jake 113
Ruby Ann 108 Ruby Ann 108
Mr. Mike 108 Mystarina 108
Marist Kid 108 Lucky Lou 108
Lucky Lou 108 Sunset Sally 108
Lucky Lou 108 Sunset Sally 108
Legend 108 Pit Pigeon 108
Lemon Blue 108 Little Tree 108

SECOND RACE—Six furlongs
Bar Lass 108 Sunset Sally 108
Bar Lass 108 Sunset Sally 108
Dragoline 114 Mentively Jim 114
Dragoline 114 Mentively Jim 114
Mr. Mike 108 Mid Channel 108
Kimberly Sun 108 Kimberly Sun 108
Kimberly Sun 108 Kimberly Sun 108
Kimberly Sun 108 Kimberly Sun

City English Rugby Champions

—Colonist Photo

Victoria College ended J.B.A.A.'s reign as city English Rugby champions by topping both halves in league play to capture the Barnard Cup Students will meet Vancouver's Miller Cup champions on Mainland, probably next Saturday, for Rounsfell Cup and Provincial title. Team members are: Back row, left to right—Bob Brown, Don Smythe, Stewart Weaver, Reg Lott, Peter Paterson, Roger Ross, Ross Alexander, Macgregor McIntosh, John Murray, Peta Powell, John Stone and Manager Bob Wallace; front row—John Foote, Gerry Main, Ken Yoemans, Geoff D'Easum, Dan O'Sullivan, Dave Bryn-Jones, John Campbell and Scott Kerr, captain.

Milligan's Late Marker Sinks St. Andrews, 2-1

BOW THIRD LEAGUE

	P	W	L	T	F	A	Pts
New Westminster	9	8	1	0	40	10	16
St. Andrews	9	6	2	1	28	14	13
St. Ignatius	9	5	3	1	18	16	11
Victoria Wanderers	9	3	5	1	16	18	7
Victoria Vikings	9	1	7	1	14	27	3

NEW WESTMINSTER, B.C., April 2 (CP)—New Westminster Royals all but clinched first place in the Coast Soccer League's Second-half play today with a narrow 3-1 victory over St. Andrews.

A goal by Wallace Milligan in the last five minutes of the game broke up what looked to be a tie. The game was one of the best to date.

Royals opened the scoring after 38 minutes of first half when Bob Lewis, playing outside right, drove a hard shot from about 30 feet out. The ball was deflected into the net by St. Andrews Goalback Jackie Johns.

Midway through the second half St. Andrews tied the score, with John Hasler banging Bernie Williams.

Both teams had great chances in the final 20 minutes, but the defences of each team were able to hold. Royals John Winning broke clear twice only to be taken output as he shot.

Finally Winning shot a pass to Milligan, who went in on goal first shot but the rebound went to Milligan again, who fired the ball into an empty net.

North Shore Trims City

VANCOUVER, April 2 (CP)—North Shore Reds broke their second-place deadlock with St. Andrews today via a 4-3 victory over Vancouver City in a Coast Soccer League fixture at Callister Park.

The losing greenshirts looked much better than in the previous week when they scraped through with a 2-2 tripmph over Victoria United.

North Shore's Coalla Frank Ashdown was the difference between victory and defeat. He turned in his season's best effort between the uprights for the Reds and was instrumental in stopping at least three sure goals, two of them from Greig Dave Bryson scored for the Norsemen 18 minutes into the first half when he tapped in a cross from Right-Winger Bill Smith. Fifteen minutes later, City Coalie Jack Raffles misjudged a high cross from Reg Ambler, the ball hitting the cross bar and bounding to Fred Whittaker, who headed into an open net.

Spurred on by Greig's marker just after the breather, the City swarmed all around the Reds goal area but just couldn't hit the target.

WHITTAKER AGAIN

The losers kept up the pressure for almost 35 minutes only to see the Reds take a 3-1 lead when Bryson scored from ambush with Raffles unsighted.

Whittaker put the game on ice five minutes later when he also caught the bottom left hand corner of the rigging.

Left Winger Ted Easter notched the losers second tally in the dying minutes of the game, heading home a cross from Teddy Crooks.

Jacobs Denies Story of Sale

NEW YORK, April 2 (AP)—Mike Jacobs, 84-year-old boss of the Century Sporting Club, today emphatically denied reports he intend ed to sell out and sold he experts to continue in business.

Looking better and more alert than at any time since he was felled by a stroke in December, 1946, Mike said at a press interview he came up from Miami to confer with officers of the Madison Square Garden Corporation at their request.

"The 20th promotes boxing at the Garden under what was described by both parties as a "handlord-tenant agreement." Their contract runs through May 31, 1951.

Asked what the conference was for, Jacobs said, "I have an idea but I don't know how good it is I won't say anything further."

RECALL VELDT DAYS

WINNIPEG (CP)—Averaging 70 years of age, 100 Boer War veterans from Saskatchewan, Manitoba, Ontario and North Dakota held their annual reunion here today. Veterans served in the 1948 meeting 22 members have died.

STARTS to work in 2 seconds
To STOP HEADACHE ASPIRIN
LARGEST PRICES 12 tablets 10¢ 24 tablets 20¢
GENUINE ASPIRIN IS MARKED THUS
WAY

TIRE Re-Liners
ALL PASSENGER CAR SIZES
$1.60
WHILE THEY LAST
RE-CAPPING AND REPAIRING
"The Only Exclusive Tire Shop on the Island"
NEW AND USED TIRES
Douglas Tire Service Ltd.
Corner GOVERNMENT and HERALD STREETS
PHONE E8112 PHONE E8112

Wolverhampton in Final: Portsmouth Holds Margin

LONDON, April 2 (Reuters)—Wolverhampton Wanderers handled their last obstacle to the Football Association Cup final today with a 1-0 surprise victory over the reigning holders, Manchester United.

The spectacular replay at Everton Lancashire kept 73,000 fans on their toes as both sides battled grimly for the blustery—and Wolverhampton had no easy victory. Their speedy counter-attacking play was matched by the polished tactics of the Manchester forwards and both teams were tied with five minutes to go.

The winning goal brought prolonged and deafening cheers from the over-crowded stadium.

Manchester, which now has been knocked out of cup play, has only a slim chance of winning the league crown.

The stage now is set for the Wembley Cup final April 30 when First-Division Wolverhampton will pit their skill and experience against gallant Leicester City—heroes of the Second Division by their startling victory over Portsmouth last Saturday.

The First Division leaders Portsmouth reacted to their defeat by Leicester in last Saturday's semi-final by beating low-placed Liverpool 3-2.

Newcastle United defeated Blackpool 3-1 to retain second place in the First Division, three points behind Portsmouth.

The outstanding Second Division contest between division-leaders Southampton and the hard fighting Tottenham Hotspurs drew 68,000 fans Southampton defeated Tottenham 1-0 in a fast and furious struggle.

(Saturday April 2 Reuters—Results of games played up to the end United Kingdom:

FOOTBALL CUP SEMI-FINAL

Wolverhampton Wanderers 1 Manchester United 0

FOOTBALL LEAGUE

First Division

Birmingham City 2, Arsenal 1
Blackpool 1, Newcastle United 3
Manchester City 1, Wolverhampton Wanderers 0
Middlesbrough 1, Derby County 1
Portsmouth 3, Liverpool 2
Preston North End 4, Sheffield United 1
Sunderland 1, Bolton 1
Wolves 1, Aston Villa 1
Charlton Athletic 2, Everton 1 (abandoned after 70 minutes)
Charlton Athletic 2, Wolverhampton Wanderers and Everton 0, Manchester United, postponed due to Cup final Replay

Second Division

Bradford 1, Brentford 1
Bury 2, Leeds 1
Chesterfield 2, Cardiff City 3
Fulham 1, Sheffield Wed. 1
Hull City 1, Nottingham Forest 1
Leicester City 1, Queens Park 1
Luton 1, Blackpool 1
Sheffield Wednesday 1, Fulham 1
Tottenham Hotspurs 0, Southampton 1
West Bromwich Albion 1, Queen's Park Rangers 1
Notts County 1, Bradford 1

Third Division (Southern)

Aldershot 1, Southend United 2
Barnsley 3, Crystal Palace 1
Bradford City 1, Reading 3
Brighton 1, Bournemouth 1
Bristol City 2, Ipswich 1
Bristol Rovers 1, Coventry 1
Hull City 2, Chester 2

Mansfield Town 3, Carlisle United 0.
Norwich Athletic 1, Port Vale 1
Northampton United 1, Southport 3
Rotherham United 1, Gillingham 1
Wrexham 1, Hartlepool United 2

SCOTTISH LEAGUE

Division A

Aberdeen 6, Morton 0
Clyde 2, Rangers 2
Falkirk 1, Partick Thistle 3
Hearts 1, Hibernian 1
Motherwell 1, Dundee 1
Raith Rovers 2, Queen of the South 0
St. Mirren 1, Celtic 1
Third Lanark 1, Dundee 1

Division "B"

Airdrieonians 1, Cowdenbeath 2
Alloa Athletic 1, Albion Rovers 4
Arbroath 1, Stenhousemuir 0
Dunfermline 1, Hamilton Academicals 1
Clydebank 1, Queen's Park 0
Dundee Hunter 1, Stirling Albion 1
Dundee Hunter 2, Stirling Albion 0
Raith Rovers 3, Stirling Albion 0

SUPER LEAGUE

Fixtures: 3 Rangers 1
Hibernian 1, Hearts 1
Falkirk Partick 0, Clydebank 1
Motherwell 1, Celtic 1
Dundee 1, Clydebank 1

	P	W	D	L	F	A	Pts
Portsmouth	36	8	5	23	39	46	
Manchester United	36	8	5	23	41	46	
Derby County	36	8	5	23	41	46	
Charlton	35	14	16	25	51	46	
Arsenal	35	15	15	25	51	45	
SECOND DIVISION							
Southampton	36	7	4	27	37	45	
Tottenham	36	7	4	27	37	45	
West Bromwich	36	7	6	23	42	43	
Bradford	36	7	6	23	42	43	
Nottingham Forest	36	7	6	23	42	43	
THIRD DIVISION (Southern)							
Reading	36	7	3	26	43	45	
Southampton	36	7	3	26	43	45	
Bournemouth	36	7	3	26	43	45	
Brighton	36	7	3	26	43	45	
SCOTTISH LEAGUE							
Division "A"							
Dundee	36	8	6	24	36	38	
Queen's Rangers	36	8	6	24	36	38	
Hibernian	36	8	5	24	37	37	
Hearts	36	8	5	24	37	37	
Queen of South	36	8	5	24	35	37	

O.C. Soccer Standings

LONDON, April 2 (AP)—Standings of the top five teams in the leading divisions of the Football League and the Scottish Football League:

FIRST DIVISION

	P	W	L	F	A	Pts
Portsmouth	36	8	5	23	39	46
Manchester United	36	8	5	23	41	46
Derby County	36	8	5	23	41	46
Charlton	35	14	16	25	51	46
Arsenal	35	15	15	25	51	45
SECOND DIVISION						
Southampton	36	7	4	27	37	45
Tottenham	36	7	4	27	37	45
West Bromwich	36	7	6	23	42	43
Bradford	36	7	6	23	42	43
Nottingham Forest	36	7	6	23	42	43
THIRD DIVISION (Southern)						
Reading	36	7	3	26	43	45
Southampton	36	7	3	26	43	45
Bournemouth	36	7	3	26	43	45
Brighton	36	7	3	26	43	45
SCOTTISH LEAGUE						
Division "A"						
Dundee	36	8	6	24	36	38
Queen's Rangers	36	8	6	24	36	38
Hibernian	36	8	5	24	37	37
Hearts	36	8	5	24	37	37
Queen of South	36	8	5	24	35	37

Aussie Wonder Meets Yarosz

LONDON, April 2 (AP)—High-flying Tommy Yarosz of Monaca, Pa., vows to puncture the great Dave Sands boom in a ten-round main event at Harringay Arena, Monday.

Sands ran out of foes in Australia where he holds the middleweight, light-heavyweight and heavyweight championships.

The 25-year-old Australian's record shows 51 knockouts in 78 bouts. His manager, Tom Maguire, boasted on arrival here that in Australia they "change the round" in which he will stop an opponent.

Sands is a natural right-hoary. Weight and Promoter Jack Solomon's couldn't have imported a better American to test him. Yarosz ranks among the best in the United States at that weight.

TALK ROMANY

Approximately 500,000 people speak the gypsy language.

NOW SUPERSEDED

The second Welland Canada, 26½ miles long, was completed in 1887.

Sport Roundup

By HUGH FULLERTON, JR.

NEW YORK, April 2 (AP)—That long grapevine from Florida garden spots to Hot Springs Joe McCarthy has poured out Wait Dropo as Boston Red Sox first-baseman, and that Billy Goodman will be back on first come opening day . . . Dropo, it seems, can't hit a curve. As Al Schacht says, who can? South Africa's Bobby Locke has an opportunity to become the first foreign golfer to win the United States open championship since Ben Hogan. Ted Ray nosed out his compatriot Harry Vardon in 1913. Best effort among many since then was Phil Perkins tie for second three strokes behind Cotton Carner, in 1932 . . . Mike Pavlak, sophomore candidate for third base on the Syracuse U. baseball team, has a straight "A" scholastic average. Coach Ted Kleinhans only hopes Mike can hit the ball as well as he hits the books.

SPORTS QUIZ

Samuel Hopkins Adams, the author, argues that his home town of Auburn, N.Y., has as good a claim as nearby Cooperstown, that it is where baseball originated. At least Auburn folks can show you a picture of a nearly-uniformed team taken in 1867 . . . Fred Hoppe's fishing horses, Olympia and Ocean Drive, will fly as usual to Louisville for the Kentucky Derby. A plane all ready has been engaged for the trip from New York late this month . . . The American Hockey League has an unusual but imaginative way of mailing its "Most Gentlemanly Player" award. It lets the referees decide.

Five Eastern Clubs Left In Senior Cage Play-Off

TORONTO, April 2 (CP)—Play-offs for the Dominion senior men's basketball title are well under way in Eastern Canada with five teams still in the race.

In Ottawa, Glebe Grads battled their way to the quarter-finals by eliminating Carleton College for the Ottawa District championship. They will now meet Montreal Young Men's Hebrew Association, winners of the Quebec title. The first game in two-game, total-point series, is slated for April 16.

The Saint John Saint Johns meanwhile, are standing by to clash with the winner of the Montreal-Ottawa series.

In Ontario the powerful Windsor Assumption College Purple Raiders will meet Toronto's Cagiral Y.M.C.A. in a best-of-three series for the Ontario championship. The first game will be in Windsor tonight. The Assumption squad is highly favored to take the series.

Twice in the last three years, a quintette from the Windsor College has reached the Dominion finals. Twice they've been beaten.

Coach Stanley (Red) Maniate of the Raiders in pinning his hopes this year for the title on negro Freddie Thomas. The six-foot, two-inch centre has spearheaded the Raiders all season. He recently bowed his by four-year point total of points to 1,344—a record at Assumption.

"We have practically the same team which went to the finals in 1947 and I think we'll make it that far this year," says Maniate.

B.C. Net Meet Scheduled Here Aug. 1-6

SEATTLE, April 2 (AP)—The 1949 Summer tennis slate was arranged today by the executive committee of the Pacific Northwest Lawn Tennis Association at the Seattle Tennis Club. This year's dates:

June 13-18—Seattle city championships, Seattle Tennis Club.

June 20-26—Second annual Multnomah Athletic Club invitational doubles at Portland; Harrison, B.C., Hot Springs invitational doubles.

June 27-July 3—Inland Empire championships, Spokane.

July 4-10—Oregon State championships, Portland.

July 11-17 — Pacific Northwest championships, Tacoma.

July 18-24 — Washington State championships, Seattle.

July 25-30 — Western Canadian championships, Vancouver.

Aug. 1-6—British Columbia championships, Victoria.

Aug. 8-16—British Columbia city court championships, Vancouver.

Aug. 17-26—Pacific Northwest seasonal championships, South Cowichan, B.C.

Aug. 18-21—British Columbia city junior championships, Jericho Tennis Club, Vancouver.

With Quebec Club

FRED MARTIN

Former St. Louis Cardinals pitcher, who was suspended from organized baseball in 1946 for jumping to Mexican League, has been signed by Shawinigan of Quebec Provincial League, which is senior circuit. Requests of Martin and Pitcher Max Lanier for temporary injunction to stop baseball from keeping them on ineligible list were denied by Judge A. Conger in New York on Friday.

ASTHMA
a NEW treatment!
RESPATONE is the new Asthma treatment — introduced by International Laboratories and already tested in many parts of the world. Now that it is available in Canada, RESPATONE has brought the relief it has already brought to thousands of other asthma sufferers. If you suffer from asthma or bronchial ailments, you'll want to try RESPATONE tablets immediately
Just one RESPATONE tablet will help cut short those agonizing, choking attacks, keep you free from further attacks for extensive periods and ensure the peaceful sleep you need for good health. Respatone will help you to breathe freely and relieve that tightness in the chest — it does all this because of its outstanding new formula.
For speedy relief — try RESPATONE
Respatone is fast — goes to work in just 30 seconds to help cut short severe Asthma attacks! One Respatone tablet will bring speedy, comforting relief. Keep them handy for relieving Asthma in all its forms, also for Bronchitis, Bronchial Catarrh, Night Coughing Fits, Chronic Tight-ness, Wheezeness, Dyspnea (Difficult Breathing), Emphysema (Air Distended Lungs). Try Respatone yourself . . . at all druggists. Respatone is now in Canada so if your druggist has not received his supplies write direct to: Springwood Pharmaceuticals Dept. V-13 - S. Box 148, Victoria, B.C.
Trial size 75¢
Large economy size 100 tablets $4.00 30 tablets $1.25
Respatone
RELIEVES ASTHMA

Your RONSON LIGHTER PROMPTLY REPAIRED
COMPLETE OVERHAUL 95c
Includes replacement of worn parts.
BUTANE ASPIRINE 50c
LIGHTER REPAIRS LTD.
Victoria Service Station, B.C.
1054 Douglas St. (Previous of Victoria Photo Beauty)

★ Outstanding Style ★
Performance and Economy
In the Latest Additions to the
Famous Austin A-40 Line
A-40 Countryman—Station Wagon
★ Seating for four or six as required.
★ Fold-away rear seat for bulk loading.
★ Up to 40 miles per gallon.
★ Independent coil suspension.
★ Leather upholstery.
★ Heater and defroster.
A dependable, economical vehicle, adaptable for personal and business needs.
A-40 Pick-Up
★ Complete boxed frame.
★ ½-ton capacity.
★ Valve-in-head four cylinder engine.
★ Large capacity steel box.
★ Hydraulic brakes.
★ Complete boxed frame.
★ Heater and defroster.
A sturdy vehicle ready for a hundred and one jobs.
Built by craftsmen, tried by operators under the most exacting conditions and proved by their own fine achievements, Austin 40's have gained a place second to none in the Automative field. More and more people are realizing every day that the dependability of an Austin is a guarantee to carefree, economical motoring.
NOW on Display
THOMAS PLIMLEY LTD.
1010 YATES STREET Vancouver Isla and Distributors G 7161
Dealers:
ROBISON SERVICE STATION LTD.—Duncan
WILTON MOTORS—Nanaimo
OHS BROS' GARAGE—Port Alberni
SHOW MOTORS—Courtenay

Count the Hairs on Your Head . . . and Divide by 10
Neglect of your scalp can lead to severe hair loss
The ordinary healthy head of hair, for the average person, contains about 120,000 hairs. Blondes have the greatest number, about 140,000. Some redheads have as few as 90,000.
To keep your hair abundant and good-looking, you must have a healthy scalp. If it is too oily, or too dry, or slogged with dandruff, you can look for trouble. Neglect can lead to your hair thinning out so that instead of 120,000 hairs, you may end up with only a few hundred . . . or even less!
Just as it pays to clean your teeth when young in order to keep them, so it pays to take care of your scalp right now to save your hair. Whether or not you have dandruff, your scalp will benefit from regular cleansing with Fitch Dandruff Remover Shampoo. Use Fitch, the one shampoo guaranteed to remove dandruff.
Scientific tests prove that Fitch removes all dandruff, even from the thousands of tiny hair openings in the scalp — leaving your hair fresh, lustrous, and alive-looking.
SPECIAL OFFER
75¢ Value for only 49¢
ACT TODAY
Save 26¢ by getting this Fitch introductory offer—Fitch Dandruff Remover Shampoo, together with a wonderful new Fitch product, Fitch Creme Oil Hair Tonic. You'll like Fitch Creme Oil Hair Tonic—keeps your hair groomed all day but leaves no residue (goo). Contains Lanolin and Olive Oil—relieves scalp dryness. Does not separate in the bottle. Get this 75¢ value for only 49¢—at all drug or cosmetic counters—for a limited time only.
Fitch Dandruff Remover SHAMPOO

Follow ROBERT CUMMINGS and you'll appear admiring glances with the
STETSON Lancer
STETSON PRICE $8.50
Ask your Stetson dealer about Stetson National Gift Certificates
ROBERT CUMMINGS IS SOON TO BE SEEN IN A MAL WALLIS PRODUCTION BITTER VICTORY . . . a PARAMOUNT RELEASE
"More people wear STETSON HATS than any other brand"

Mixed Tenpin League Champions

CAMEO Cafe, third-round winners.—Wolf Johnston 468, Mary Welsh 542, Mary Conlan 498, Jessie Hoey 542, Kay Boris 388, Dorothy Clunk 407, Thomas Rapanos (sponsor), Joe Fogg 6, Bill Holmes 558, and Helen Best was absent when picture taken.

Cameo Cafe, pictured above, are Tom Gibson's Mixed Tenpin League, captured league championship by defeating Imperials, winners of first two rounds, 2,484 to 2,430 pins in three-game roll-off. Total scores in roll-off were: Cameo Cafe handicap 93. Members of champion team, pictured above, are, Back row, left to right—Johnston, Thomas Rapanos (sponsor), Joe Welsh, Mrs. Conlan and Mrs. Hoey. Front row, left to right, Mrs. Welsh, Mrs. Conlan and Mrs. Hoey.

Signs to Coach Blue Bombers

—C.P. Photo

Frank (Butch) Larson, former University of Minnesota grid ace, is shown joining his brother in two-year contract to coach Winnipeg football Blue Bombers while Club President E. A. Armstrong grins happily. Larson gained All-American recognition as end while playing with Gophers in 1933 and 1934. He will have coaching Bombers to assistance of former Western Canada championship clubs.

Latham Boots Winning Points In Final Play of Cup Fixture

VANCOUVER, April 2 (CP). — A glorious penalty goal scored by Russ Latham from the sideline with absolutely the last kick of the match gave Varsity Thunderbirds a 16-15 victory over Vancouver Lions in the final McKechnie Cup Rugby game at Brockton Oval today before 300 spectators. Victory preserved Varsity's unbeaten record in the competition for the past three years

President Harry Origin of the B.C. Rugby Union handed the trophy to Alex Carlyle after the game. Varsity brought in Rudy Deeting for Monty Brown, injured in the three-quarter, played Don Nesbitt at five-eighths for Frank Watt, and had Jimmy Walters, Chuck Lawson and Jack Armour in the forward line for Les Hempsall, Gerard Kirby and Bill Allard. Les Hempsall, incidentally, has been named captain for next season, and Junior Tennant will be vice-captain.

Vancouver substituted Bill Kinder and Harold Blackhouse on the three-quarter line for Barney Curry, who is sick, and Lionel Feeney, while Riley Wilson took the place of Charlie Wallace in the pack. In the second half, Art Hicks came on for Blackhouse, who was troubled by an injury.

LIONS COME BACK

It was a tough game for the Lions to come in three points from being a first-half deficit of 8-10, and penalized Varsity into their lead in half by nearly all the second period to take a 15-13 lead—then lose it in the last few seconds. Poor place-kicking lost them the game three converts and a penalty kick being wasted.

Varsity scored two goals, a try and a penalty goal, to three tries, a penalty goal and a dropped goal.

Aces to Meet Kamloops Next

KAMLOOPS, B.C., April 2 (CP).—Kamloops Rainbows defeated Trail Centrals, 41-34, tonight to win The Penticton Herald Trophy, emblematic of the senior "B" basketball championship in the Kootenay-Interior. Rainbows had a score of 86-48 in the two-game, total-point series. They now are scheduled to meet Victoria Brentwood Aces the Easter week-end in Kamloops.

Kamloops went into tonight's tilt with a comfortable 22-point lead and apart from the opening minutes of the initial game, were never headed.

Kamloops—Hay 4, Polidori 4, Bastin 11, McQuarrie 7, Ellis 10, S. Laidlaw, Webster, Sellars 4, Cochrane 1.

Trail—Runa 6, Torresan 3, Mitrou 2, Bonnisen 4, McAulay, McKinnon 2, McDonald 8.

DiMaggio, Blackwell, Kurowski Still Remain on Doubtful List

ST. PETERSBURG, Fla., April 2 (AP).—The big stories of the Spring training season—Joe DiMaggio, Ewell Blackwell and Whitey Kurowski—remain untold as the ball clubs head for home.

In two weeks, the season opens yet nobody can answer these questions without guessing:

1.—Can DiMaggio play every day for the New York Yankees?

2.—When will Blackwell pitch for Cincinnati?

3.—How much will Kurowski help the St. Louis Cards?

The DiMaggio story took a turn for the better Wednesday when the Yankee Clipper played six innings against Cincinnati—the first test of his tender right heel.

After his first exhibition start, the Yankee Clipper was optimistic but the results were not conclusive. He didn't have to run hard.

Blackwell's situation is much more uncertain. So far he has pitched only about three-quarters of his normal fastball. Manager Bucky Walters will not guess when he might start "the whip" in a game. He seems certain he will not appear in any of the exhibitions.

The Tribe men reported 30 pounds under his normal weight after a serious operation. He is applying pressure slowly as he gains strength. The big test is still to come.

Kurowski has been in and out of the Cardinal line-up. His arm still is not right after the operation last Fall for removal of 16 bone chips from his right elbow. Manager Eddie Dyer has no assurance that Kurowski's bat, normally good for 25 to 30 home runs, will be in there swinging for the Cards every day.

Olympia Cops Rich Handicap

NEW YORK, April 2 (AP)—Flying from the gate in a hurry, Olympia ran away from five opponents today to rack up an easy victory in the 19th running of the $20,000 added Experimental Handicap No. 1 at Jamaica race track.

The bay three-year-old colt, already one of the early choices for Kentucky Derby honors, romped the six furlongs in 1:10 4-5 and finished eight lengths ahead of his nearest pursuer. His time was only three-fifths of a second off the track record set by Reco in 1948.

Model Cadet, Mrs. Adal G. Sloan's Derby hopeful, was second four and one half lengths in front of King Ranch's Curandero in the field of six sophomore runners.

Elmer Lach Ends Puck Career After Nine Seasons in N.H.L.

MONTREAL, April 2 (CP).—Elmer Lach, four times all-star centre with Montreal Canadiens, today announced his official retirement from hockey.

Lach made the announcement from bed in hospital where he is recuperating from his ninth serious injury suffered in hockey. His statement confirmed reports a week ago that he had played his last game.

General Manager Frank Selke promptly announced there will always be a place in the Canadiens organization for Lach if the centre star wants it.

"I'm definitely quitting the game—as to my future plans, frankly I do not know," said Lach. "I'll miss the game but I'll have a lot of memories of the last eight years—both good and bad."

One reminder of his career will be a permanent platinum wire in the jaw that has twice been fractured. It was his last fracture that put him out of action and out of the playoffs.

Lach, 31 years old, joined Canadiens in 1940, his first and only professional club. A native of Nokomis, Sask., he last played amateur hockey with the Moose Jaw Millers.

In addition to being chosen four times on the National Hockey League all-star team, Lach won the Hart Trophy in 1944-45 as the most valuable player and in the 1947-48 season won the league scoring honors and thus became the first player to win the Art Ross Trophy for that achievement.

In his long professional career Lach has been dogged with injuries. His seasons age he suffered a fractured skull and his career seemed ended then. But he came back last year in brilliant fashion to win the point-scoring title.

Mize-Miksis Trade Denied by Shotton

NEW YORK, April 2 (AP).—The New York World-Telegram said today the New York Giants and the Brooklyn Dodgers would announce a trade in a few days, but Manager Barney Shotton denied the story.

The World-Telegram story said that Johnny Mize, who tied for National League home run honors last past two seasons, would go to the Brooks for Eddie Miksis, 28-year-old all-around infielder.

Hockey Scores

EASTERN CANADA SENIOR SEMI-FINAL

Toronto Marlboros 5, Sydney Millionaires 3

(Toronto leads best-of-five series 1-0, with one game tied).

QUEBEC SENIOR FINAL

Ottawa Senators 4, Shawinigan 4

(Best-of-seven series even with one game tied).

ONTARIO JUNIOR FINAL

Barrie 12, Porcupine 2

(Barrie wins best-of-seven series 4-0).

AMATEUR HOCKEY ASSOCIATION SENIOR OPEN

New York 2, Spokane 2.

(Semi-final series tied 1-1).

WESTERN CANADA INTERMEDIATE

Edmonton 6, Melville 4

(Edmonton wins best-of-seven final 4-1).

WESTERN CANADA SENIOR (ALLAN CUP)

Regina 4, Trail 3.

(Regina leads best-of-seven semi-final 2-0).

Winnipeg 6, Port Frances 1.

(Winnipeg leads best-of-seven series 2-0).

—PCHL

New Westminster 2, San Diego 1

(New Westminster leads best-of-seven final 1-0).

WESTERN CANADA JUNIOR SEMI-FINAL

Calgary Buffaloes 3, Moose Jaw Canucks 1.

(Best-of-seven series tied 1-1).

Brandon 8, Port Arthur 5.

(Brandon leads best-of-seven series 2-0).

Randall Offers To Take Over At Lansdowne

VANCOUVER, April 2 (CP).—Lansdowne Park, Vancouver's only race track on Lulu Island, may be operated this year by Sam W. Randall, current operator of the track at Exhibition Park.

Randall today offered the B.C. Turf and Country Club $10,000 for the right to operate the track this year, and agreed to prepare it and the stabling area for training purposes.

He said he would operate Lansdowne for the regular four weeks of racing and turn over 50 per cent of the profits to Turf Club.

We received Mr. Randall's offer and will make a decision at the first of the week," said G. L. Fraser, club spokesman.

A report from Victoria says Attorney-General Gordon S. Wismer is planning an amendment to the Horse Racing Act for next session of the Legislature which will force holders of racing charters to open their tracks for training of horses.

The Turf Club, after announcing cancellation of the 1949 meet, refused to allow horsemen training privileges at Lansdowne.

SMOULDERING FIRE

A smouldering fire in the basement of a residence at 39 Fort Joe Avenue, was extinguished by the city fire department at 11:39 p.m. yesterday. Firemen said the fire was averted when residents saw smoke coming from the basement. Apparently sparks had fallen out of a hole in the chimney onto the floor.

Queen Margaret's Remains Holder Of Bridgman Cup

Queen Margaret's successful defended the Bridgeman Cup, emblematic of Vancouver Island, grass hockey supremacy, by defeating Victoria High School, 1-0, in the final of the round-robin tournament at Oak Bay High School yesterday. Beverley Harrison scored the winning goal towards the end of the fighting-played contest.

The champions gained the final by sweeping all matches in their section of the round robin to total eight points. Mt. Douglas followed with five points, Victoria Ladies with four, Equimalt with two and Mt. View with one. Victoria High topped the other section with six points, followed by Oak Bay with five, Norfolk House with four, Victoria College with three and Strathcona Lodge with two.

Rainier Protest Made Too Late, President Rules

LOS ANGELES, April 2 (AP).—Informally lamenting the minor "unfortunate," Pacific Coast League President Clarence Rowland today turned thumbs down on a protest by the Seattle club over an unusual incident which led to a 13-10 victory by Los Angeles over the Rainiers yesterday.

Rowland, in a formal statement, said the umpires were at fault in failing to call a disputed play according to the rules, but Seattle was also at fault in failing to call to the their attention immediately instead of filing the protest hours after the game was over.

Failure to make an "instant" protest led to the disaster.

WOMEN PAY BIG PRICE FOR POOR "BLOOD MAKE UP"

The woman who feel and look "troubled" may be suffering from Anemia and be paying the price of hemoglobin shortage in her blood.

Nature's regular monthly demands on a woman's system, coupled with her "ups and downs" of emotion, can result in sapping vitality and blood-cells. Try Dr. Williams Pink Pills.

They help increase hemoglobin—bring back vigour and "pep" in due to time. Get Dr. Williams Pink Pills today!

Feeling of tiredness an effect due to the blood? Start your cure with Dr. Williams Pink Pills today. Ask your druggist.

ONE OF BRITAIN'S FINEST CARS

"Rover" "75"

SIX-CYLINDER - FOUR-DOOR SEDAN

Engineering Masterpiece — Both in Design and Workmanship

SEE "ROVER" NOW

Masters Motor Co., Ltd.
813 View St. Phone E 3541

HEAR

HON. FRANK PUTNAM

Minister of Agriculture for B.C. Government

OVER

STATION CBR

At 10:15 P.M.

MONDAY, APRIL 4

Subject:

"SOME PROBLEMS IN B.C. AGRICULTURE"

BORDERLINE ANEMIA can rob you of vigor and fun!

GIRLS with pale faces and colorless complexities—tired girls who look and act half-alive—often may blame a blood condition.

It may be a blood condition that's robbing them of fun and friends—a Borderline Anemia, a mild anemia due to a nutritional deficiency of iron. Their red blood cells may be too pale and small to transmit full energy to every body tissue. Many women—many men and children, too—go dragging their way through life with this Borderline Anemia.

How Ironized Yeast Tablets Build Up Your Blood and Vigor

If your energy is waning and your color is fading because of this Borderline Anemia, take Ironized Yeast Tablets. They are formulated to help build up faded red blood cells to healthy color and size—to help restore your usual vigor.

Efficacious, combining vitamins and yeast may come from other conditions. Always consult your doctor regularly. But in this Borderline Anemia, take Ironized Yeast Tablets to help build up your blood! Then your energy and color can come surging back! You can begin to get some fun out of life again!

A mild anemia due to a nutritional deficiency of iron.

BORDERLINE ANEMIA
why it can make you
TIRED · PALE · LISTLESS

Blood that builds energy! This is how energy-building blood looks under a microscope. Iron is the key to healthy red blood cells that can release vigor to all your body.

Blood in Borderline Anemia! Many have blood like this: never know it. Cells are pale, faded. Blood like this can rob you of energy, make you need to feed and look your best.

IMPROVED, CONCENTRATED FORMULA

Ironized Yeast TABLETS

GET THE NEW LARGE ECONOMY SIZE

THE ONLY GENUINE DUTCH DROPS

Imported from Holland

HAVE GIVEN RELIEF FOR OVER 200 YEARS FOR

HEADACHES RHEUMATIC PAINS BACKACHES KIDNEY DISORDERS DEPRESSED FEELINGS

ASK YOUR DRUGGIST FOR

KLAAS TILLEY

BRAND OF OLD DUTCH DROPS

Notice to Provincial Voters

Victoria City Electoral District
Saanich Electoral District
Esquimalt Electoral District
Oak Bay Electoral District

Cards have been mailed to all Voters who were on the voters' lists for the districts mentioned above on March 26th, 1949.

If you got a card you are registered at the address printed on the card.

Notification cards are not being mailed to anyone registered since March 26th.

If you are not registered you are respectfully urged to register NOW.

GENERAL QUALIFICATIONS:

Canadian citizen British subject
Age, 21 years or over

Residence at the time of application:
6 months in British Columbia
1 year in Canada

PROVINCIAL REGISTRAR OF VOTERS
910 GORDON ST. (Near Coach Lines Depot)
Phone G 6231 or B 5167

This advertisement is not published or displayed by the Liquor Control Board or by the Government of British Columbia.

Colonist Want Ads for Results
Open 8 A.M. to 8 P.M.

COLONIST CLASSIFIED WANT ADS

Call Empire 4111 for Colonist Classified

The Daily Colonist

CLASSIFIED RATES

12c per line per day, 60c per line for three days, 50c per line for six days, $1.44 per line per week. Minimum charge for any one classification, 60c. Display Classified rates on application. Minimum charge, one line.

Approx. 10 char. per inch.

Deadline for Classified Display not exceeding one inch, 5 p.m. Mondays; one inch and over, 5 p.m. Saturdays.

Mastthead, 12 Consecutive Issues, Parts Classified Display, 15 cents in 10 point, 18 cents in 8 point. Mastthead line (10 point) 75 cents per line per month.

Deadline for Classified Display not exceeding one inch, 5 p.m. Mondays; one inch and over, 5 p.m. Saturdays.

Mastthead, 12 Consecutive Issues, Parts Classified Display, 15 cents in 10 point, 18 cents in 8 point. Mastthead line (10 point) 75 cents per line per month.

The Colonist will not be responsible for more than one incorrect insertion of any advertisement ordered for more than one issue.

When answering Want Wants advertisements do not enclose original letters or documents.

1 BIRTHS

BILLER — To Mr. and Mrs. Robert L. Biller, at Victoria General Hospital, a daughter, Marcia Ann, March 31, a son, Robert Mark.

FREER — To Mr. and Mrs. F. J. Freer at the Royal Jubilee Hospital on March 31, 1949, a son, Steven Frederick.

HAGARTY — Born to Mr. and Mrs. R. P. Hagarty (Betty Hill), in Calgary, at the Alberta Hospital, April 1, 1949, a son.

LEITCH — To Percy and Janet Leitch, Langford, at Royal Jubilee Hospital, March 31, 1949, a son, William James, 8 lbs. 4 ozs. Brother for Donald.

RITCHIE — Born to Mr. and Mrs. R. J. Ritchie, at Saint Joseph's Hospital, a son, Kenneth Ralph.

STEELE — To Mr. and Mrs. A. Steele, at Saint Joseph Hospital, a girl, April 1, 1949.

2 MARRIAGES

BLANCHET-PATTERSON — On April 1st, David Blanchet to Janet Marion Patterson, both of Victoria, B.C. Rev. Ian Paterson, officiating.

BERNARD-SCOTT-FOLSOM — Miss Doris Palmer Scott Bernard, formerly of Victoria, to Mr. Walter Peter Morrison, son of Mrs. Ethel Morrison, Victoria, and the late Mr. Morrison, Sr., the wedding taking place at Saint Mary's Church, Langford, on Saturday, April 2, at 2 p.m. Rev. Canon Julian Spencer, officiating.

FRASER-SPELLING — Mr. and Mrs. Frank Spelling, 39 Lotus Avenue, announce the marriage of their daughter, Doris Mae, to Donald Fraser, Duncan, the wedding having taken place at Saint Mary's Church, Duncan, on Saturday, March 26, 1949, Rev. D. Gordon Allen, officiating.

RUSSELL-HUNT — The marriage of Dorothy Ann Hunt, daughter of Mr. and Mrs. Percy Hunt, 2551 Chamberlain Street, to Mr. Ronald Russell, son of Mr. and Mrs. Ernest Russell, 2551 Bellevue Avenue, Sooke, took place on April 2, at 2 p.m., at Saint Mary's Church, Langford, Rev. Canon Julian Spencer, officiating. Bridesmaid, Beverly Arnold; Best Man, Albert C. Spencer. Ushers, Ernest Hunt and Ernest Russell. Reception at the Bellevue Hotel, Sooke, at Metropolitan United Church at 6 p.m. Residence, Sooke, B.C.

3 DEATHS

BOTHAM — Passed away on the 30th inst., Philip Botham, aged about 40 years, formerly of Saint Mary's Church, Victoria. Funeral service will be held at Saint Mary's Church, Langford, on Saturday, April 2, at 2 p.m. Rev. Canon Julian Spencer, officiating. Cremation to follow. Kindly omit flowers. Friends may pay their respects at the Chapel of Rest, Sands' Funeral Chapel, Victoria.

BUTT — Suddenly, on March 31, 1949, at his residence, 1151 Fairfield Road, Ernest Edward Butt, aged 72 years. Funeral service will be held in the Chapel of Rest, Hayward's Funeral Home, Fairfield Road, on Monday, April 4, at 2 p.m. Rev. Canon Julian Spencer, officiating. Interment in Royal Oak Burial Park.

CARD OF THANKS

Mrs. Blodwen Charles and family wish to express their sincere thanks to all who so kindly assisted them in their recent bereavement in the loss of their beloved husband and father, Mr. Charles Charles. The floral tributes were all a beloved husband and father, Mr. Charles Charles. The floral tributes were a fitting tribute to the deceased.

The family of the late Mrs. Peter Chow (Ethel Chow) wish to express their sincere appreciation for the kindness and sympathy shown them during their recent loss of a beloved mother. Special thanks are due to the Rev. Mr. Leslie Mah, Mah Suey Society, and staff of the Christy Pattison Funeral Home for their kindness and attention.

Mr. William Hitch and family of the late Mr. David Hitch wish to express their sincere appreciation for the kindness and sympathy shown them during the recent loss of their beloved husband and father.

MOTHER — Passed away on March 31st, 1949, at Victoria, Mrs. Mary Ann Mother, aged about 80 years. Funeral service will be held at Saint Mary's Church, Langford, on Saturday, April 2, at 1 p.m. Rev. Canon Julian Spencer, officiating. Cremation to follow. Kindly omit flowers. Friends may pay their respects at the Chapel of Rest, Sands' Funeral Chapel, Victoria.

IN MEMORIAM

FITZ-PATRICK — In memory of Sandy H. Fitz-Patrick, who passed away Write A. 1946.

To love is to remember.
To live our loved's life that eighty years
Of life, of love, of laughter, of tears
Shall be to us as a precious gift
Of memory, sacred and sweet.

To keep sacred and holiday treasuring
Our memories of gold to mark, not could not
Be remembered when he departed
Leaving us his memory to be treasured
Always remembered, Eileen and Sister.

MATTSON — Remembrance of Mrs. Mattson, who passed away on April 1, 1944.

Thirteen years of silence,
Time refused to bring
Back a loved one's smile
Or the voice we miss.
Memories are all we have
Sadly mined in the heart.

SERBETT — In loving memory of our dear mother, Mrs. Ethel Serbett, who passed away April 3, 1948.

Sweet memories are all we have left to you,
Dear mother, we miss you more than you know.
God gave you, dearest, from 1 Mass you,
Your loved ones miss you, and we long for you.
Miss being you, John D. Serbett.

4 FUNERAL DIRECTORS

MCNAB BROS.
"The Floral Funeral Chapel"
Garden at Quadra Streets
Victoria, B.C.
Terry A. McNab
Phone Empire 4111

100 Vancouver Street Phone G 3413

THOMSON FUNERAL HOME
(Formerly of Winnipeg)
Complete Funeral Service Costs Less
Lady Attendant
1421 Quadra Street at Balmoral Road
Phone G 2613

Quiet Dignity at Moderate Cost
CLAPLIN'S FUNERAL CHAPEL
(Formerly Sands')
Phone G 2412
Opposite Christ Church Cathedral

BANDS MORTUARY, LTD.
Funeral Directors
"THE MEMORIAL CHAPEL OF FLOWERS"
Distinctive Service at Reasonable Charges
Lady Attendant
Leonard W. Bands
Thos. W. Bands
Quality Funeral Service
Office: 2016 Douglas Street
Phone G 2414

B.C. FUNERAL CO. (BAYWARD) LTD.
Lady Attendant
Moderate Charges
724 Broughton Street
Phone G 2811

5 FLOWERS

ALL Floral Work Artistically Designed. Cut Flowers Daily. Corsages and Vioolets Specialties. 618 View Street. G 3412 - G 3413

A. R. PETRIE, LTD. Florists — Cut Flowers. 1108 Douglas Street. 1114 Douglas. G 4111.

FLOWERS — Professional Designs for every occasion. Reasonable Prices. The Island Florist, 1504 Douglas Street.

6 MONUMENTAL WORKS

STEWART MONUMENTAL WORKS, LTD. Capitolan, Tablets, Markers and Monuments. Lady Attendant. 1625 Quadra. G 2732.

10 COMING EVENTS

A BARREL OF FUN
A OLD-TIME DANCE EVERY SATURDAY
Saturday, April 2, Saturday, April 9, Saturday, April 16, Saturday, April 23, Saturday, April 30 Every Saturday.
SAVOY BOX WILL BE HELD AT THE Auditorium Good Hall, Tanner Avenue, Saanichton, Saturday, April 9, 1949. Dancing 8 to 12 p.m. Admission 75c per person. Music by Jack Ferguson and his Orchestra. Refreshments. Prizes. Dancing Dancing. Tickets Adm. Saanichton, Brentwood, Keating, Central, Deep Cove, Sidney, Dean's Corner, Tanner, Saanichton Bay, Ardmore, Cordova Bay, Victoria.

SAVOY BOX WILL BE HELD AT THE Auditorium Good Hall, Tanner Avenue, Saanichton, Saturday, April 9, 1949. Dancing 8 to 12 p.m. Admission 75c per person. Music by Jack Ferguson and his Orchestra. Refreshments. Prizes. Dancing Dancing. Tickets Adm. Saanichton, Brentwood, Keating, Central, Deep Cove, Sidney, Dean's Corner, Tanner, Saanichton Bay, Ardmore, Cordova Bay, Victoria.

A SATURDAY OLD-TIME DANCE EVERY Saturday, with Stewart's orchestra, Oddfellows Hall, Duncan. Dancing 8 to 12.

A CAUCUS BALLROOM DANCING, Saturday, April 9, Oddfellows Hall, Duncan. Dancing 8 to 12. Refreshments.

INTERTRIBE HALL, THE PROGRESSIVE Indian Dance Hall, Saanich, Music, Intertribe Ladies marriage recognition, Saturday, April 9, Admission $.60.

DON DEWT — ENGLEMART COMMUNITY Hall, Saanich, Saturday, April 9, Dancing 8 to 12. Refreshments. Music by Mrs. Morrison's Saanich Dancing Pupils.

MORRISON'S DANCING DANCING PARLOR, Saturday, April 9, Dancing 8 to 12. Saturday, April 16, Dancing 8 to 12. Saturday, April 23, Dancing 8 to 12. Saturday, April 30, Dancing 8 to 12. Music by Morrison's Dancing Pupils.

ANNUAL SPRING DANCE, SATURDAY, April 9, Dancing 8 to 12. Admission 75c. Refreshments. Music by Mrs. Morrison's Dancing Pupils.

ATTENTION OLD-TIME DANCERS
STEWART'S REGULAR WEDNESDAY OLD-TIME DANCE
MOVED FROM THE ARCADIA DANCE HALL TO THE ROYAL JUBILEE HOUSE
ALL WELCOME

12 WANTED—MALE HELP

A ARCHITECTURAL DRAUGHTSMAN AT Saint Ann's Academy, Victoria, and meeting stamp. Give telephone number. Reply Box 342, Colonist.

Complete Radio Programs for Sunday

Information on each program is supplied by the individual stations. The Colonist is not responsible for any errors or changes in schedules and does not assume responsibility for inaccurate listings.

CJVI—590 kc.	CKDA—1150 kc.	KIRO—710 kc.	KOMO—1000 kc.	KPQ—950 kc.	KTW—1250 kc.	CJOR—690 kc.	CBVU—990 kc.
8:00 Wings of Song	Silent	Milky Joins	Backyard Serenade	Concert Hour	Church in Crisis		
8:15 Wings of Song	Morning Music	Milky Joins	Backyard Serenade	Concert Hour	Church in Crisis		
8:30 Highlights Talk	Devotional	Jack Lester Interviews	American Legion	Hour of Faith	Value of Prophecy		
8:45 Highlights Talk							
9:00 Nevada Slippers	Lake Shore	Religious Broadcast	Religious News	Gospel Hour	Bible Study		
9:15 Nevada Slippers	Lake Shore	Harmony Parlor	Religious Broadcast	Gospel Hour	Bible Study		
9:30 Male Quartet	Harmony Parlor	Harmony Parlor	Religious Broadcast	Gospel Hour	Bible Study		
9:45 Faith and Science		Reading for Pun	Youth Takes Root	Southern Gospel	Bible Study		
10:00 Faith and Science	Dr. Dardanes	Let Music	Youth Takes Root	Southern Gospel	Bible Study		
10:15 Faith and Prophecy	Wed of the Week	Let Music	Youth Takes Root	Southern Gospel	Bible Study		
10:30 Faith and Prophecy	Wed of the Week	Let Music	Youth Takes Root	Southern Gospel	Bible Study		
10:45 Faith and Prophecy	Wed of the Week	Let Music	Youth Takes Root	Southern Gospel	Bible Study		
11:00 Faith and Prophecy	Wed of the Week	Let Music	Youth Takes Root	Southern Gospel	Bible Study		
11:15 Faith and Prophecy	Wed of the Week	Let Music	Youth Takes Root	Southern Gospel	Bible Study		
11:30 Faith and Prophecy	Wed of the Week	Let Music	Youth Takes Root	Southern Gospel	Bible Study		
11:45 Faith and Prophecy	Wed of the Week	Let Music	Youth Takes Root	Southern Gospel	Bible Study		
12:00 Faith and Prophecy	Wed of the Week	Let Music	Youth Takes Root	Southern Gospel	Bible Study		
12:15 Faith and Prophecy	Wed of the Week	Let Music	Youth Takes Root	Southern Gospel	Bible Study		
12:30 Faith and Prophecy	Wed of the Week	Let Music	Youth Takes Root	Southern Gospel	Bible Study		
12:45 Faith and Prophecy	Wed of the Week	Let Music	Youth Takes Root	Southern Gospel	Bible Study		
1:00 Faith and Prophecy	Wed of the Week	Let Music	Youth Takes Root	Southern Gospel	Bible Study		
1:15 Faith and Prophecy	Wed of the Week	Let Music	Youth Takes Root	Southern Gospel	Bible Study		
1:30 Faith and Prophecy	Wed of the Week	Let Music	Youth Takes Root	Southern Gospel	Bible Study		
1:45 Faith and Prophecy	Wed of the Week	Let Music	Youth Takes Root	Southern Gospel	Bible Study		
2:00 Faith and Prophecy	Wed of the Week	Let Music	Youth Takes Root	Southern Gospel	Bible Study		
2:15 Faith and Prophecy	Wed of the Week	Let Music	Youth Takes Root	Southern Gospel	Bible Study		
2:30 Faith and Prophecy	Wed of the Week	Let Music	Youth Takes Root	Southern Gospel	Bible Study		
2:45 Faith and Prophecy	Wed of the Week	Let Music	Youth Takes Root	Southern Gospel	Bible Study		
3:00 Faith and Prophecy	Wed of the Week	Let Music	Youth Takes Root	Southern Gospel	Bible Study		
3:15 Faith and Prophecy	Wed of the Week	Let Music	Youth Takes Root	Southern Gospel	Bible Study		
3:30 Faith and Prophecy	Wed of the Week	Let Music	Youth Takes Root	Southern Gospel	Bible Study		
3:45 Faith and Prophecy	Wed of the Week	Let Music	Youth Takes Root	Southern Gospel	Bible Study		
4:00 Faith and Prophecy	Wed of the Week	Let Music	Youth Takes Root	Southern Gospel	Bible Study		
4:15 Faith and Prophecy	Wed of the Week	Let Music	Youth Takes Root	Southern Gospel	Bible Study		
4:30 Faith and Prophecy	Wed of the Week	Let Music	Youth Takes Root	Southern Gospel	Bible Study		
4:45 Faith and Prophecy	Wed of the Week	Let Music	Youth Takes Root	Southern Gospel	Bible Study		
5:00 Faith and Prophecy	Wed of the Week	Let Music	Youth Takes Root	Southern Gospel	Bible Study		
5:15 Faith and Prophecy	Wed of the Week	Let Music	Youth Takes Root	Southern Gospel	Bible Study		
5:30 Faith and Prophecy	Wed of the Week	Let Music	Youth Takes Root	Southern Gospel	Bible Study		
5:45 Faith and Prophecy	Wed of the Week	Let Music	Youth Takes Root	Southern Gospel	Bible Study		
6:00 Faith and Prophecy	Wed of the Week	Let Music	Youth Takes Root	Southern Gospel	Bible Study		
6:15 Faith and Prophecy	Wed of the Week	Let Music	Youth Takes Root	Southern Gospel	Bible Study		
6:30 Faith and Prophecy	Wed of the Week	Let Music	Youth Takes Root	Southern Gospel	Bible Study		
6:45 Faith and Prophecy	Wed of the Week	Let Music	Youth Takes Root	Southern Gospel	Bible Study		
7:00 Faith and Prophecy	Wed of the Week	Let Music	Youth Takes Root	Southern Gospel	Bible Study		
7:15 Faith and Prophecy	Wed of the Week	Let Music	Youth Takes Root	Southern Gospel	Bible Study		
7:30 Faith and Prophecy	Wed of the Week	Let Music	Youth Takes Root	Southern Gospel	Bible Study		
7:45 Faith and Prophecy	Wed of the Week	Let Music	Youth Takes Root	Southern Gospel	Bible Study		
8:00 Faith and Prophecy	Wed of the Week	Let Music	Youth Takes Root	Southern Gospel	Bible Study		
8:15 Faith and Prophecy	Wed of the Week	Let Music	Youth Takes Root	Southern Gospel	Bible Study		
8:30 Faith and Prophecy	Wed of the Week	Let Music	Youth Takes Root	Southern Gospel	Bible Study		
8:45 Faith and Prophecy	Wed of the Week	Let Music	Youth Takes Root	Southern Gospel	Bible Study		
9:00 Faith and Prophecy	Wed of the Week	Let Music	Youth Takes Root	Southern Gospel	Bible Study		
9:15 Faith and Prophecy	Wed of the Week	Let Music	Youth Takes Root	Southern Gospel	Bible Study		
9:30 Faith and Prophecy	Wed of the Week	Let Music	Youth Takes Root	Southern Gospel	Bible Study		
9:45 Faith and Prophecy	Wed of the Week	Let Music	Youth Takes Root	Southern Gospel	Bible Study		
10:00 Faith and Prophecy	Wed of the Week

Complete Radio Programs for Monday

Information on radio programs is supplied by the individual stations. The Colonist prints programs, corrections and changes as submitted and does not assume responsibility for inaccurate listings.

CJVI—890 kc.	CBR—1150 kc.	BBRG—1240 kc.	KONO—1000 kc.	KJR—680 kc.	BTU—690 kc.	CJOR—960 kc.	CBUX—880 kc.
6:00 Music	News	Music	Radio Arnold	Prod Wormy Show	Breakfast Club	Morning Headlines	News and Markets
6:15 Music of Waltz	Breakfast Club	Breakfast Club	Grand Slam	Prod Wormy Show	Breakfast Club	Breakfast Club	Bible Study
6:30 Music of Waltz	Breakfast Club	Breakfast Club	Monitor	Breakfast Club	Breakfast Club	Breakfast Club	Bible Study
6:45 Music of Waltz	Breakfast Club	Breakfast Club	Monitor	Morning Weather	Morning Weather	Morning Weather	Morning Weather
7:00 C.B.C. News	Breakfast Club	Breakfast Club	Saint Joseph	Saint Joseph	Calliopsis Wm.	Morning Weather	Morning Weather
7:15 Bill Farnon	Breakfast Club	Breakfast Club	Saint Joseph	Saint Joseph	Wisdom Crusade	Breakfast Club	Breakfast Club
7:30 Bill Farnon	Breakfast Club	Breakfast Club	Breakfast Club	Breakfast Club	Breakfast Club	Breakfast Club	Breakfast Club
7:45 Bill Farnon	Breakfast Club	Breakfast Club	Breakfast Club	Breakfast Club	Breakfast Club	Breakfast Club	Breakfast Club
8:00 Bill Farnon	Breakfast Club	Breakfast Club	Breakfast Club	Breakfast Club	Breakfast Club	Breakfast Club	Breakfast Club
8:15 Bill Farnon	Breakfast Club	Breakfast Club	Breakfast Club	Breakfast Club	Breakfast Club	Breakfast Club	Breakfast Club
8:30 Bill Farnon	Breakfast Club	Breakfast Club	Breakfast Club	Breakfast Club	Breakfast Club	Breakfast Club	Breakfast Club
8:45 Bill Farnon	Breakfast Club	Breakfast Club	Breakfast Club	Breakfast Club	Breakfast Club	Breakfast Club	Breakfast Club
9:00 Bill Farnon	Breakfast Club	Breakfast Club	Breakfast Club	Breakfast Club	Breakfast Club	Breakfast Club	Breakfast Club
9:15 Bill Farnon	Breakfast Club	Breakfast Club	Breakfast Club	Breakfast Club	Breakfast Club	Breakfast Club	Breakfast Club
9:30 Bill Farnon	Breakfast Club	Breakfast Club	Breakfast Club	Breakfast Club	Breakfast Club	Breakfast Club	Breakfast Club
9:45 Bill Farnon	Breakfast Club	Breakfast Club	Breakfast Club	Breakfast Club	Breakfast Club	Breakfast Club	Breakfast Club
10:00 Bill Farnon	Breakfast Club	Breakfast Club	Breakfast Club	Breakfast Club	Breakfast Club	Breakfast Club	Breakfast Club
10:15 Bill Farnon	Breakfast Club	Breakfast Club	Breakfast Club	Breakfast Club	Breakfast Club	Breakfast Club	Breakfast Club
10:30 Bill Farnon	Breakfast Club	Breakfast Club	Breakfast Club	Breakfast Club	Breakfast Club	Breakfast Club	Breakfast Club
10:45 Bill Farnon	Breakfast Club	Breakfast Club	Breakfast Club	Breakfast Club	Breakfast Club	Breakfast Club	Breakfast Club
11:00 Bill Farnon	Breakfast Club	Breakfast Club	Breakfast Club	Breakfast Club	Breakfast Club	Breakfast Club	Breakfast Club
11:15 Bill Farnon	Breakfast Club	Breakfast Club	Breakfast Club	Breakfast Club	Breakfast Club	Breakfast Club	Breakfast Club
11:30 Bill Farnon	Breakfast Club	Breakfast Club	Breakfast Club	Breakfast Club	Breakfast Club	Breakfast Club	Breakfast Club
11:45 Bill Farnon	Breakfast Club	Breakfast Club	Breakfast Club	Breakfast Club	Breakfast Club	Breakfast Club	Breakfast Club
12:00 Bill Farnon	Breakfast Club	Breakfast Club	Breakfast Club	Breakfast Club	Breakfast Club	Breakfast Club	Breakfast Club
12:15 Bill Farnon	Breakfast Club	Breakfast Club	Breakfast Club	Breakfast Club	Breakfast Club	Breakfast Club	Breakfast Club
12:30 Bill Farnon	Breakfast Club	Breakfast Club	Breakfast Club	Breakfast Club	Breakfast Club	Breakfast Club	Breakfast Club
12:45 Bill Farnon	Breakfast Club	Breakfast Club	Breakfast Club	Breakfast Club	Breakfast Club	Breakfast Club	Breakfast Club
13:00 Bill Farnon	Breakfast Club	Breakfast Club	Breakfast Club	Breakfast Club	Breakfast Club	Breakfast Club	Breakfast Club
13:15 Bill Farnon	Breakfast Club	Breakfast Club	Breakfast Club	Breakfast Club	Breakfast Club	Breakfast Club	Breakfast Club
13:30 Bill Farnon	Breakfast Club	Breakfast Club	Breakfast Club	Breakfast Club	Breakfast Club	Breakfast Club	Breakfast Club
13:45 Bill Farnon	Breakfast Club	Breakfast Club	Breakfast Club	Breakfast Club	Breakfast Club	Breakfast Club	Breakfast Club
14:00 Bill Farnon	Breakfast Club	Breakfast Club	Breakfast Club	Breakfast Club	Breakfast Club	Breakfast Club	Breakfast Club
14:15 Bill Farnon	Breakfast Club	Breakfast Club	Breakfast Club	Breakfast Club	Breakfast Club	Breakfast Club	Breakfast Club
14:30 Bill Farnon	Breakfast Club	Breakfast Club	Breakfast Club	Breakfast Club	Breakfast Club	Breakfast Club	Breakfast Club
14:45 Bill Farnon	Breakfast Club	Breakfast Club	Breakfast Club	Breakfast Club	Breakfast Club	Breakfast Club	Breakfast Club
15:00 Bill Farnon	Breakfast Club	Breakfast Club	Breakfast Club	Breakfast Club	Breakfast Club	Breakfast Club	Breakfast Club
15:15 Bill Farnon	Breakfast Club	Breakfast Club	Breakfast Club	Breakfast Club	Breakfast Club	Breakfast Club	Breakfast Club
15:30 Bill Farnon	Breakfast Club	Breakfast Club	Breakfast Club	Breakfast Club	Breakfast Club	Breakfast Club	Breakfast Club
15:45 Bill Farnon	Breakfast Club	Breakfast Club	Breakfast Club	Breakfast Club	Breakfast Club	Breakfast Club	Breakfast Club
16:00 Bill Farnon	Breakfast Club	Breakfast Club	Breakfast Club	Breakfast Club	Breakfast Club	Breakfast Club	Breakfast Club
16:15 Bill Farnon	Breakfast Club	Breakfast Club	Breakfast Club	Breakfast Club	Breakfast Club	Breakfast Club	Breakfast Club
16:30 Bill Farnon	Breakfast Club	Breakfast Club	Breakfast Club	Breakfast Club	Breakfast Club	Breakfast Club	Breakfast Club
16:45 Bill Farnon	Breakfast Club	Breakfast Club	Breakfast Club	Breakfast Club	Breakfast Club	Breakfast Club	Breakfast Club
17:00 Bill Farnon	Breakfast Club	Breakfast Club	Breakfast Club	Breakfast Club	Breakfast Club	Breakfast Club	Breakfast Club
17:15 Bill Farnon	Breakfast Club	Breakfast Club	Breakfast Club	Breakfast Club	Breakfast Club	Breakfast Club	Breakfast Club
17:30 Bill Farnon	Breakfast Club	Breakfast Club	Breakfast Club	Breakfast Club	Breakfast Club	Breakfast Club	Breakfast Club
17:45 Bill Farnon	Breakfast Club	Breakfast Club	Breakfast Club	Breakfast Club	Breakfast Club	Breakfast Club	Breakfast Club
18:00 Bill Farnon	Breakfast Club	Breakfast Club	Breakfast Club	Breakfast Club	Breakfast Club	Breakfast Club	Breakfast Club
18:15 Bill Farnon	Breakfast Club	Breakfast Club	Breakfast Club	Breakfast Club	Breakfast Club	Breakfast Club	Breakfast Club
18:30 Bill Farnon	Breakfast Club	Breakfast Club	Breakfast Club	Breakfast Club	Breakfast Club	Breakfast Club	Breakfast Club
18:45 Bill Farnon	Breakfast Club	Breakfast Club	Breakfast Club	Breakfast Club	Breakfast Club	Breakfast Club	Breakfast Club
19:00 Bill Farnon	Breakfast Club	Breakfast Club	Breakfast Club	Breakfast Club	Breakfast Club	Breakfast Club	Breakfast Club
19:15 Bill Farnon	Breakfast Club	Breakfast Club	Breakfast Club	Breakfast Club	Breakfast Club	Breakfast Club	Breakfast Club
19:30 Bill Farnon	Breakfast Club	Breakfast Club	Breakfast Club	Breakfast Club	Breakfast Club	Breakfast Club	Breakfast Club
19:45 Bill Farnon	Breakfast Club	Breakfast Club	Breakfast Club	Breakfast Club	Breakfast Club	Breakfast Club	Breakfast Club
20:00 Bill Farnon	Breakfast Club	Breakfast Club	Breakfast Club	Breakfast Club	Breakfast Club	Breakfast Club	Breakfast Club
20:15 Bill Farnon	Breakfast Club	Breakfast Club	Breakfast Club	Breakfast Club	Breakfast Club	Breakfast Club	Breakfast Club
20:30 Bill Farnon	Breakfast Club	Breakfast Club	Breakfast Club	Breakfast Club	Breakfast Club	Breakfast Club	Breakfast Club
20:45 Bill Farnon	Breakfast Club	Breakfast Club	Breakfast Club	Breakfast Club	Breakfast Club	Breakfast Club	Breakfast Club
21:00 Bill Farnon	Breakfast Club	Breakfast Club	Breakfast Club	Breakfast Club	Breakfast Club	Breakfast Club	Breakfast Club
21:15 Bill Farnon	Breakfast Club	Breakfast Club	Breakfast Club	Breakfast Club	Breakfast Club	Breakfast Club	Breakfast Club
21:30 Bill Farnon	Breakfast Club	Breakfast Club	Breakfast Club	Breakfast Club	Breakfast Club	Breakfast Club	Breakfast Club
21:45 Bill Farnon	Breakfast Club	Breakfast Club	Breakfast Club	Breakfast Club	Breakfast Club	Breakfast Club	Breakfast Club
22:00 Bill Farnon	Breakfast Club	Breakfast Club	Breakfast Club	Breakfast Club	Breakfast Club	Breakfast Club	Breakfast Club
22:15 Bill Farnon	Breakfast Club	Breakfast Club	Breakfast Club	Breakfast Club	Breakfast Club	Breakfast Club	Breakfast Club
22:30 Bill Farnon	Breakfast Club	Breakfast Club	Breakfast Club	Breakfast Club	Breakfast Club	Breakfast Club	Breakfast Club
22:45 Bill Farnon	Breakfast Club	Breakfast Club	Breakfast Club	Breakfast Club	Breakfast Club	Breakfast Club	Breakfast Club
23:00 Bill Farnon	Breakfast Club	Breakfast Club	Breakfast Club	Breakfast Club	Breakfast Club	Breakfast Club	Breakfast Club
23:15 Bill Farnon	Breakfast Club	Breakfast Club	Breakfast Club	Breakfast Club	Breakfast Club	Breakfast Club	Breakfast Club
23:30 Bill Farnon	Breakfast Club	Breakfast Club	Breakfast Club	Breakfast Club	Breakfast Club	Breakfast Club	Breakfast Club
23:45 Bill Farnon	Breakfast Club	Breakfast Club	Breakfast Club	Breakfast Club	Breakfast Club	Breakfast Club	Breakfast Club
24:00 Bill Farnon	Breakfast Club	Breakfast Club	Breakfast Club	Breakfast Club	Breakfast Club	Breakfast Club	Breakfast Club

21 PERSONAL

TO ANY ONE BEARING BOY MAY 24th.—A friend discouraging, but never forgotten sign. Fashion Studio, No. 6, 1150 Broad Street. Phone E 9111.

A STRIKE AND MURDER PICTURE Starring. Many alone to choose from at DISCOVERY.

A CHOICE SELECTION OF GIRLS' printed dresses, for 12 years, just received at Perkins, 734 Yates Street.

AT THE TOPPERS—TRACUP BANDING for the sensational Miss Christie.

BEAUTIFUL 1949 FUR "SHORTY" Wraps from your old fur coat. Be your old fur coat to Pioneers and we will remodel it into a beautiful "Shorty" without extra cost. Remodeling of other jobs been obtained with this new Prince Furs, 771 Yates Street.

BROOKS LIKES PRINCIPAL WILL MEET with you at 1 p.m. Sunday, April 3.

THE BANDITED BORDERER 84 Port Street.

BRITISH KNIT SUITS, C.B.R.C.S. Quick Special low prices.—B.Mode.

CHILDROOD PARTIES PICTURES LAST Friday, Saturday, Sunday. Matinee Studio, 4p.m. 7:45 eves., date. E 2116

CHRISTMAS ENGLISHMAN WISHES Family for Easter in exchange for board. Write Box 1, Times Office, Victoria.

CHRISTMAS AT WINDSOR!—PERFECTING POSTAGES AGENTS WANTED. Apply Home Secretary Taylor & Co., 1441 Broadway, Vancouver.

CINEMA, TITE, FILM, PROGRAMS—R.T.V. Tuesday Cultural Club, Mrs. Gordon Street and all devotional prices.

CON COLTS—Beautiful Lady Lawton 2 mile, Chrysler, gloves, rhythmaster, 1 week only. Pick Prince Furs, 771 Yates Street. Phone E 2116.

CRAZY BETTER—LOCK BETTER! STOP months repairs, methods, without repairs. Free demonstration. Write Mr. Lemon, Central Farm, 1432 Main Building, Edmonton, Alberta.

DANDUN POLISHING BY OLD COUNTRY polisher, in your home or any shop. Phone Mr. Lemon, Central Farm, 1432 Main Building, Edmonton, Alberta.

DON'TTHE LITTLE GIRLS, FOR THE BIG girls we can have some dandy Easter Bonnets. Gracie Dupuis and Gill Blue Goods. E 2116

DOOR INFORMATION—PRINTING BY Mail. Free Information. Write Mail Market Room, Box 1, Victoria.

DRESSES SHORTENED REMODELED. Phone Mrs. Hill, 1010 Fort Street. E 2116

DUNN WATCH REPAIRS 7 P. COVERDALE, Fine Watch Repairs. Phone E 2116.

EASTER WAS FOR SUPPERNOW NOW—Easter Bonnets. Gracie Dupuis. Beautiful assortment. Lovelier? Decorative Headpieces. Tuck, Sailors, Turbans, "Hidden Gift Tables" for sale, Easter Bonnets, Gill Blue Goods, Gracie Dupuis, Sailors, Turbans, Tuck, Decorative Hats, Bad Gifts, Hidden Gifts

ONE-PIECE WALNUT DINING-ROOM suite, 1939, very best, $210; oil for 5-room house, complete with burner and tank, $50. 2-6-8 ft. x 12 ft. grey linoleum, $18; oak pedestal dining-room table and 6 chairs, $75; 2-burner gas portable stove, practically new, $40; $20. Phone 5-7788

ONE-PIPE WOOD AND COAL SPRING-FILL heater, $35; also 2-burner gas stove with oven and mantlepiece, $25; $10 for all. Phone 3-7

FOR SALE, LEAVING FOR EASTERN-CANADA—Beautiful hot rooster starting on 3 months old, $5; 2 Rhode Island Reds, 4 and 5 months old, $3 each; 2-year-old Rhode Island Reds, $2 each; 2-year-old White Leghorns, $1 each. Phone 5-7788

REFRIGERATOR ENGLAND BEDROOM suite, either furniture or quick sale. Phone 5-7788

CHOIR STEEL PARK BENCHES (only 20 in) 6-ft., 7-ft. Walnut finish. Phone 5-7788

[illegible]

[illegible]

[illegible]

46 POULTRY AND LIVESTOCK

SOLLY CHICKS
Order now 100 chicks sent free 400 of Canada's best Barred, poultry farms. Catalog free. No 80 reach.
SOLLY
POULTRY BREEDING FARM
Whitchurch, T.I.

47 HORSES

GOOD, UNIFUL HORSE HORSES, WORK double or single. Harness, Hacking 8 to 10 years. Apply 1 Hillside Ave. Hacking 10.

GOSSENSIRING, ANYWHERE, TOUCH-ed a Shetland Stud. Hacking 10.

LIGHT WORK HORSE, GOOD ON CULTIVATOR, also Harness, reasonable. Apply Wilson, Electric and Wood.

48 BOARD AND ROOMS

A ACCOMMODATION FOR TWO OR MORE in spacious good food, quiet home-Suitable convalescent, retired, or business person. Garage. Good transportation. 2 minutes to Shelbourne Bus. Phone 5 after 6. Business or professional people preferred. Phone 5 6661, mornings preferred.

ATTRACTIVE BEDROOM BOARD FOR 2 or 3 only, suited to business people. Close in, Fairfield District. Phone 5 6661 after 6.

BOARD AND ROOM, CLOSE IN, WORKING man preferred. Phone 5 2977.

BOARD AND ROOM—IN PRIVATE home, Fairfield District. Phone 5 2977.

ROOM AND BOARD FOR WORKING man, close in, quiet home. Apply 20 Boyd Road, Oakland.

ROOM AND BOARD FOR A GIRL, 10 years. Phone 5 2977.

SINGLE COMFORTABLE WOMAN FOR light housework, in exchange for room, light duties, while mother works, in return for room and board. Phone 5 2977.

QUIET ROOM, GOOD MEALS. PREFER lady, near bus, reasonable. Phone 5 2977.

DOUBLE ROOM AND BOARD, WALKING DIST. Close in. Phone 5 2977.

OPPORTUNITY, OPPORTUNITY FOR 2 or 3 people, 10 minutes from the country, single cottage, heat and bed 30T, Colonist.

49 ROOM AND BOARD WANTED

ATTRACTIVE ATTRACTIVE BEDROOM, sitting room. Close in, transportation. Phone 5 2977.

ROOM AND BOARD WANTED FOR 2 long-term well behaved adults. Phone 5 2977.

WILL SHARE COMFORTABLE HOME with business woman. Reasonable. Box 220 Colonist.

50 ROOMS TO RENT

ONE LARGE FRONT FLOOR ROOM 317 Glenwood Street.

FURNISHED

ATTRACTIVE LARGE BRIGHT ROOM in Oak Bay, near the sea. Well furnished, suitable for one or two, or business or professional girls. Accommodation given if required. Box 8326 Colonist.

BEDROOM, SLEEPING ROOM FOR 1 or 2. Suitable Ready to leave Lathey early. Phone 5 2977 Fairfield Gonzales District.

BRIGHT, WARM SLEEPING ROOM. Suitable business man. Box 8326 Colonist.

BRIGHT ROOM IN QUIET HOME. Central. 0 6181.

BEDROOM, SITTING ROOM, BUFFALO Block from Cook and Bay-street. Reasonable. Phone 5 2977.

CLEAN COMFORTABLE ROOM, EVENTY-Fourth Street, Gorge, overlooking Gorge or Gorgeous Garage available. 0 2197.

COMFORTABLE ROOM, SUITABLE FOR 1 or 2 people, 10 minutes from Victoria. Phone 5 2977.

COMFORTABLE BEDROOM, CLOSE IN, Fairfield District. Phone 5 2977.

LARGE ROOM PRIVILEGES ALSO BEDROOM, Suitable 2 or 3 people. Phone Cowichan 0 5062.

LARGE FRONT BEDROOM, CLOSE, REAR Fairfield District. Phone 5 2977.

LARGE ROOM PRIVILEGES ALSO BEDROOM, Suitable 2 or 3 people. Phone Cowichan 0 5062.

LARGE FRONT BEDROOM, CLOSE, REAR Fairfield District. Phone 5 2977.

LARGE ROOM, SUITABLE 2 OR 3 PEOPLE

AUTOMOBILES

TIP TOP AUTO SALES
1030 YATES STREET

A TIP-TOP TOO FROM TIP TOP

DON'T BUY "YEAR" TODAY,
BUY "CONDITION"

OUR POLICY IS TO RECONDITION
OUR CARS

MONARCH SEDAN Metallic green, custom radio, heater, set covers, whitewall tires $2745

1947 OLDMOBILE Beautiful two-door Sedan, excellent seat covers, custom radio, whitewall tires, heater $2345

1947 DODGE SPECIAL SEDAN Jet black finish, upholstery, custom radio, whitewall tires, heater. Priced at $2645

1947 PLYMOUTH SEDAN Priced at $2045

1947 MERCURY SEDAN. Finished in every treasure $1895

1947 CROSLEY SEDAN Beautiful Pearl Grey finish, has gone 8,000 miles. Can be seen only, will sacrifice desired $795

1941 CHEVROLET SEDAN $1045

1941 BUICK SUPER SEDAN. Maroon grey $1645

"CONVERTIBLE"

1940 AMERICAN DODGE Top paint job, 5-ply tires, New Brand new tires, radio-heater radio antenna. Company motor overhaul yesterday. Guaranteed. This car receives trade. $1350

1940 WILLYS Bought in south, $100 will handle.

1940 AUSTIN VAN Perfect condition Reconditioned motor. $645 new paint job

1938 DODGE COUPE This car is beyond reproach of trade. Perfect motor, perfect paint. $995

1936 FORD COUPE. A real 6 cylinder $395

WANTED
CLEAN 1937-1941 CARS
MUST BE CLEAN

TIP TOP AUTO SALES
REDUCE HOUSEHOLD R 8013
OPEN TILL 8 P.M.
1030 YATES STREET

ROYAL USED CARS
Open Evenings Till 8 P.M.

Low Down Payments — Liberal Trade-In Allowance and Terms

COMPARE OUR PRICES

1941 Chevrolet Special De Luxe 2-Door Sedan, low-low mileage $1 350
1939 Plymouth Coupe. New tires & good 1200 litres $445
1939 Chevrolet Coach 6-Door Sedan Clean inside and outside $1,295
1939 Dodge Coach Reconditioned throughout, in popular cars only $1,175
1938 Austin 16-H-P Sedan. One owner Reconditioned motor $395
1938 Dodge Business Coupe Very good motor, priced to go at $1 250
1938 Nelson Mine Sedan. Runs very well, recuperated $1,150
1937 Graham 4-Door Sedan, runs good, good tires, priced to sell $350
1932 Ford De Luxe Coach. Radio, motor overhauled $250
1929 Ford Model "A" Coach. Good condition, good tires $100
1929 Pontiac Coupe runs good, 12-volt wheels and tires $150
1929 Plymouth Coupe. 4-cylinder, runs very good Reduced $100
1929 Ford 4-Door Sedan. Good transportation. Easy to get $50
1928 Chrysler "B" Sixtrone Coupe Very good. Reduced $150
1924 Ford 5-Ton Flat-Deck Truck. A good truck Reduced $400

If You Want a Really Fine Car Don't Overlook Them!

1948 FORD "CUSTOM" 8-PASS COUPE
1948 DE LUXE FORD SEDAN A top car.
1941 OLDMOBILE 6-DOOR SEDAN
1941 BUICK SUPER SEDANETTE
1941 CHEVROLET DE LUXE PICKUP.
1941 CHEVROLET TWO-DOOR SEDAN.
1940 M.G. SPORTS ROADSTER.
1938 BUICK 8-PASS. CONVERTIBLE

CASH FOR GOOD, CLEAN CARS!
CARS SOLD ON MONTHLY PAYMENTS
(No Extra Charge)

ROYAL AUTO SALES
844 DOUGLAS AT FELIX STREET
PHONE G 2811

CROSS
USED CAR
RUN AT
FORD H.Q.

1934 MODEL "B" FORD COACH This is a real bargain $350

1946 MONARCH SEDAN-COUPE Fine in radio and heater. $1675

Very Good Selection of Late Model Used Sedans in a Range From $1,200 to $1,800

PICKUPS, PANELS AND DELIVERIES
FROM $175 UP

LOGGERS SPECIAL
1947 FORD 1½ SUPERBLEND. Engine like new, no mileage. Offer. Selling this below new price

NATIONAL Motors Ltd.
810 YATES STREET G 4171

SECOND-HAND SPECIALS

1947 HUDSON SUPER-SIX SPORTS CONVERTIBLE. This machine is the model in its immaculate condition and equipped with radio, heater, spotlight, tire and anti-dazzling paint $2295

1939 BUICK SEDAN DE LUXE Radio and heater, a lovely car $1145

1941 DODGE FLUID DRIVE SEDAN With heater. $1195

These attractive cars are priced to sell, and reasonable offers will be considered

LOUIS NELSON LTD.
HARDY — FRASER — BATTISTON
804 JOHNSON STREET, VICTORIA, B. C.

1940 CHEVROLET ROYAL 4-DOOR SEDAN Very, completely reconditioned, motor, paint, upholstery, tires, new tires. Thick seat cover for rear passengers, extra comfort preferred. Phone G 1881

1947 CHEVROLET "STYLEMASTER" 5-passenger coupe for sale. Phone G 2104.

AUTOMOBILES

VETERAN AUTO MART
QUADRA AND CALEDONIA

1/3 DOWN—EASIEST PAYMENTS

WE HAVE SOME CHEAP CARS

WE ARE FOLLOWING THE TREND... WE HAVE CUT ALL OUR PRICES

1948 FORD DE LUXE SEDAN Fully equipped, $1,695

1947 CHEVROLET FLEETLINE Best offer, radio, tires $1,300

VALUE PLUS
AT
SMILIN' BEN'S

IN A CLASS BY ITSELF

1947 BUICK ROADMASTER SEDAN-RITE—Fully equipped. Whitewall tires, sun visors, etc. NEW CAR CONDITION. With or without Dodge-On.

TOPS

1947 CHEVROLET FLEETLINE SEDAN Best offer, radio, tires $1,300

IN VALUE

1942 DODGE COACH In very good condition.

LOW IN PRICE

1939 RARE SEDAN with radio and heater, nearly new tires $1175

1937 STUDEBAKER DE LUXE SEDAN Sensational, good condition. $795

1937 CHEVROLET COACH In very good shape $795

1937 CHRYSLER IMPERIAL SEDAN with radio. $995

1937 FORD COACH going for $995

1932 CHEVROLET COACH with new tires, in good mechanical condition $345

TRUCKS

1947 FORD 1½ TONNE DELIVERY, in new condition $1795

1947 MERCURY ONE-TON PANEL, in good heater. Good room condition $1850

1938 FORD 3/4-TON PICKUP Good for $565

SEE
SMILIN' BEN
"The Home of Bargains"
VICTORIA
NANAIMO
Commercial and Sedans

YATES ST. AUTO SALES
A GOOD PLACE TO DEAL
ASK THE CUSTOMER

1946 HUDSON 5-PASSENGER COUPE Very good condition, radio, tires $1795

1947 AUSTIN 10 Sedan $1395

1947 DODGE DE LUXE SEDAN Clean inside and better. Beautiful condition. $1295

1946 BUICK 8-PASS COUPE Radio and heater. $1095

1939 FORD SEDAN. Good car $395

1938 STUDEBAKER SEDAN Excellent condition $495

1935 FORD FORDOR SEDAN Real value at $495

TERMS — TRADES

YATES ST. AUTO SALES
845 YATES STREET PHONE E 1038

HOMESTEAD AUTO SALES
"The Customer Smiles Here"

LOW-PRICE SPECIALS

1936 FORD SEDAN $395

1934 REO SEDAN $450

1939 CHEVROLET COACH $995

WE BUY - SELL - TRADE
CONVENIENT TERMS

PHONE HOMESTEAD G 2811
ASK FOR MR. OR MRS.
Ring Today — We Gladly Pay

VICTORIA SUPER SERVICE LTD.

GLADWELL'S MONDAY CAR SPECIAL

1940 FORD DE LUXE FORDOR—Excellent condition, good motor, good tires, good upholstery, good heater, nothing wrong. This car has been, throughout its existence, used by prominent Price for Monday.

$1,295

30-DAY guarantee. You can't go wrong with a Gladwell's Special.

GLADWELL MOTORS
Mercury — Meteor — Lincoln Dealer
PANDORA AT QUADRA STREET
PHONE B 3511
Service Is Our Business

BARGAINS FOR SPRING

1947 BUICK 2-DOOR SEDAN Radio, heater, tires like new $1,895

1942 AMAT 10 Sedan Good condition throughout, new tires, good motor, radio, heater $1,195

1940 DODGE 1-TON PANEL New Paint, extra tire $1,195

1940 RAMBLER 4-TON PLATFORM. Good condition $1,195

1942 INTERNATIONAL 4-TON DUMP Good condition, new motor, new paint, heater $1,695

J. M. WOOD MOTORS
USED CAR LOT
G 7186 621 YATES ST.

IT'S HERE
THE NEW
DODGE and DE SOTO
SHOWING AT
J. M. WOOD MOTORS
1621 Yates Street G 7186

1947 DODGE SEDAN. Sale price, extra accessories, priced to go $2195

1936 CHEVROLET SEDAN Very good condition $685

MASTERS MOTOR CO. LTD.
810 VIEW ST. PHONE G 1181

AUTOMOBILES

VALUE PLUS
AT
SMILIN' BEN'S

IN A CLASS BY ITSELF

1947 BUICK ROADMASTER SEDAN-RITE—Fully equipped. Whitewall tires, sun visors, etc. NEW CAR CONDITION. With or without Dodge-On.

TOPS

1947 CHEVROLET FLEETLINE SEDAN Best offer, radio, tires $1,300

IN VALUE

1947 PONTIAC Radio and heater Best this one.

VALUE

1942 DODGE COACH In very good condition.

LOW IN PRICE

1939 RARE SEDAN with radio and heater, nearly new tires $1175

1937 STUDEBAKER DE LUXE SEDAN Sensational, good condition. $795

1937 CHEVROLET COACH In very good shape $795

1937 CHRYSLER IMPERIAL SEDAN with radio. $995

1937 FORD COACH going for $995

1932 CHEVROLET COACH with new tires, in good mechanical condition $345

TRUCKS

1947 FORD 1½ TONNE DELIVERY, in new condition $1795

1947 MERCURY ONE-TON PANEL, in good heater. Good room condition $1850

1938 FORD 3/4-TON PICKUP Good for $565

SEE
SMILIN' BEN
"The Home of Bargains"
VICTORIA
NANAIMO
Commercial and Sedans

YATES ST. AUTO SALES
A GOOD PLACE TO DEAL
ASK THE CUSTOMER

1946 HUDSON 5-PASSENGER COUPE Very good condition, radio, tires $1795

1947 AUSTIN 10 Sedan $1395

1947 DODGE DE LUXE SEDAN Clean inside and better. Beautiful condition. $1295

1946 BUICK 8-PASS COUPE Radio and heater. $1095

1939 FORD SEDAN. Good car $395

1938 STUDEBAKER SEDAN Excellent condition $495

1935 FORD FORDOR SEDAN Real value at $495

TERMS — TRADES

YATES ST. AUTO SALES
845 YATES STREET PHONE E 1038

HOMESTEAD AUTO SALES
"The Customer Smiles Here"

LOW-PRICE SPECIALS

1936 FORD SEDAN $395

1934 REO SEDAN $450

1939 CHEVROLET COACH $995

WE BUY - SELL - TRADE
CONVENIENT TERMS

PHONE HOMESTEAD G 2811
ASK FOR MR. OR MRS.
Ring Today — We Gladly Pay

VICTORIA SUPER SERVICE LTD.

GLADWELL'S MONDAY CAR SPECIAL

1940 FORD DE LUXE FORDOR—Excellent condition, good motor, good tires, good upholstery, good heater, nothing wrong. This car has been, throughout its existence, used by prominent Price for Monday.

$1,295

30-DAY guarantee. You can't go wrong with a Gladwell's Special.

GLADWELL MOTORS
Mercury — Meteor — Lincoln Dealer
PANDORA AT QUADRA STREET
PHONE B 3511
Service Is Our Business

BARGAINS FOR SPRING

1947 BUICK 2-DOOR SEDAN Radio, heater, tires like new $1,895

1942 AMAT 10 Sedan Good condition throughout, new tires, good motor, radio, heater $1,195

1940 DODGE 1-TON PANEL New Paint, extra tire $1,195

1940 RAMBLER 4-TON PLATFORM. Good condition $1,195

1942 INTERNATIONAL 4-TON DUMP Good condition, new motor, new paint, heater $1,695

J. M. WOOD MOTORS
USED CAR LOT
G 7186 621 YATES ST.

IT'S HERE
THE NEW
DODGE and DE SOTO
SHOWING AT
J. M. WOOD MOTORS
1621 Yates Street G 7186

1947 DODGE SEDAN. Sale price, extra accessories, priced to go $2195

1936 CHEVROLET SEDAN Very good condition $685

MASTERS MOTOR CO. LTD.
810 VIEW ST. PHONE G 1181

AUTOMOBILES

PRINCESS AUTO SALES
LIMITED
910 YATES ST.

SATURDAY BARGAINS IN QUALITY USED CARS

1948 PONTIAC Sedan, fully equipped $2050

1947 PACKARD SEDAN

1947 FRAZER SEDAN

1948 PLYMOUTH SPECIAL SEDAN $2295

1946 MERCURY 6-PASS. COUPE, like new $1775

1946 PONTIAC SEDAN, Priced at $1775

1940 COUPE $1395

1940 CHEVROLET SEDAN, one owner, immaculate condition, must be seen to be appreciated. $1495

1940 DODGE 6-PASSENGER, very fine condition $1295

1935 FORD COUPE At special price to early buyer $125

1934 CHEVROLET SEDAN, one owner, excellent condition $275

1928 MODEL "A" In first class with $25.00 down $275

1947 DODGE Sedan, in excellent condition, has only been used for one year. Priced to sell $1250

1940 STUDEBAKER COMMANDER, extra fine condition $1250

1947 CHEVROLET SEDAN DELIVERY, in new condition $1795

1947 MERCURY ONE-TON PANEL, in good heater. Good room condition $1850

1938 FORD 3/4-TON PICKUP Good for $565

SEE
SMILIN' BEN
"The Home of Bargains"
VICTORIA
NANAIMO
Commercial and Sedans

YATES ST. AUTO SALES
A GOOD PLACE TO DEAL
ASK THE CUSTOMER

1946 HUDSON 5-PASSENGER COUPE Very good condition, radio, tires $1795

1947 AUSTIN 10 Sedan $1395

1947 DODGE DE LUXE SEDAN Clean inside and better. Beautiful condition. $1295

1946 BUICK 8-PASS COUPE Radio and heater. $1095

1939 FORD SEDAN. Good car $395

1938 STUDEBAKER SEDAN Excellent condition $495

1935 FORD FORDOR SEDAN Real value at $495

TERMS — TRADES

YATES ST. AUTO SALES
845 YATES STREET PHONE E 1038

HOMESTEAD AUTO SALES
"The Customer Smiles Here"

LOW-PRICE SPECIALS

1936 FORD SEDAN $395

1934 REO SEDAN $450

1939 CHEVROLET COACH $995

WE BUY - SELL - TRADE
CONVENIENT TERMS

PHONE HOMESTEAD G 2811
ASK FOR MR. OR MRS.
Ring Today — We Gladly Pay

VICTORIA SUPER SERVICE LTD.

GLADWELL'S MONDAY CAR SPECIAL

1940 FORD DE LUXE FORDOR—Excellent condition, good motor, good tires, good upholstery, good heater, nothing wrong. This car has been, throughout its existence, used by prominent Price for Monday.

$1,295

30-DAY guarantee. You can't go wrong with a Gladwell's Special.

GLADWELL MOTORS
Mercury — Meteor — Lincoln Dealer
PANDORA AT QUADRA STREET
PHONE B 3511
Service Is Our Business

BARGAINS FOR SPRING

1947 BUICK 2-DOOR SEDAN Radio, heater, tires like new $1,895

1942 AMAT 10 Sedan Good condition throughout, new tires, good motor, radio, heater $1,195

1940 DODGE 1-TON PANEL New Paint, extra tire $1,195

1940 RAMBLER 4-TON PLATFORM. Good condition $1,195

1942 INTERNATIONAL 4-TON DUMP Good condition, new motor, new paint, heater $1,695

J. M. WOOD MOTORS
USED CAR LOT
G 7186 621 YATES ST.

IT'S HERE
THE NEW
DODGE and DE SOTO
SHOWING AT
J. M. WOOD MOTORS
1621 Yates Street G 7186

1947 DODGE SEDAN. Sale price, extra accessories, priced to go $2195

1936 CHEVROLET SEDAN Very good condition $685

MASTERS MOTOR CO. LTD.
810 VIEW ST. PHONE G 1181

AUTOMOBILES

THE NEW MORRIS OXFORD

Entirely new twenty seat, 14-h.p. motor with brake to assure safety, push-button starter, steering wheel gear change. Independent front wheel suspension springing

MORRIS — M.G. — BIRKIN

NOW ON DISPLAY

Victoria Super Service
779 PANDORA AVE.—PHONE G 6836-E 1156

1941 CHEVROLET COACH $1245

1939 CHEVROLET SEDAN $1395

1939 FORD COUPE. Good shape. Sacrifice price $1245

MASTERS MOTOR CO. LTD.
810 VIEW ST. PHONE G 1181

1950 DODGE SEDAN. Sale price, extra accessories, priced to go $2195

1936 CHEVROLET SEDAN Very good condition $685

MASTERS MOTOR CO. LTD.
810 VIEW ST. PHONE G 1181

1947 DODGE SEDAN. Sale price, extra accessories, priced to go $2195

1936 CHEVROLET SEDAN Very good condition $685

MASTERS MOTOR CO. LTD.
810 VIEW ST. PHONE G 1181

AUTOMOBILES

1925 RARE COACH, Perfect condition, new paint, new tires, insurance. Best offer. Phone G 1181 or G 8 p.m. 24

1930 STUDEBAKER SEDAN, MODEL 70, 11 horsepower body, 6 new tires, Sensational motor, Sensational paint, Sensational upholstery and all very Sensational. $350

1941 CHEV. SPECIAL DE LUXE SEDAN Radio, heater, whitewall tires, seat covers, fog lights, sun visor, $1,350 or best offer.

1939 CHEV. COUPE. NEW SLEEPER motor, radio, heater, Apply G Zeno Avenue.

1939 OLDSMOBILE SEDAN THREE 1932 tires brake drums, heater, radio, Good motor, Good tires, $1350 Best offer.

1934 FLYMOUTH COACH. NEW tires, motor, insurance, bright, sun. Per quick sale $125

1930 COUPE IN GOOD RUNNING ORDER Best offer.

1946 CHEVROLET SEDAN Radio and heater, Good condition, Apply 1 Cedar Hill Cross Road.

1940 CHEVROLET SEDAN Good tires, good motor, good paint, good upholstery, radio, heater. Best offer. Phone G 1181 or G 8 p.m.

1938 DODGE SEDAN Good tires, good motor, good paint, good upholstery, radio, heater. Best offer. Phone G 1181 or G 8 p.m.

1937 CHEVROLET SEDAN Good tires, good motor, good paint, good upholstery, radio, heater. Best offer. Phone G 1181 or G 8 p.m.

1935 FORD COUPE Good tires, good motor, good paint, good upholstery, radio, heater. Best offer. Phone G 1181 or G 8 p.m.

1934 CHEVROLET SEDAN Good tires, good motor, good paint, good upholstery, radio, heater. Best offer. Phone G 1181 or G 8 p.m.

1934 PLYMOUTH SEDAN IN NEW CONDITION Best offer. Phone G 1181 or G 8 p.m.

1934 CHEVROLET SEDAN AND TRUCK Good tires Good motor. Best offer. Phone G 1181 or G 8 p.m.

1933 FORD SEDAN. NEW MOTOR, DOUBLE tires and tubes, good paint, good upholstery, good heater. Best offer. Phone G 1181 or G 8 p.m.

1931 MODEL "A" CHEVROLET COACH Good tires, good motor, good paint, good upholstery, good heater. Best offer. Phone G 1181 or G 8 p.m.

1930 PONTIAC SEDAN Good tires, good motor, good paint, good upholstery, good heater. Best offer. Phone G 1181 or G 8 p.m.

1929 PONTIAC COUPE Good tires, good motor, good paint, good upholstery, good heater. Best offer. Phone G 1181 or G 8 p.m.

1928 CHEVROLET COACH Good tires, good motor, good paint, good upholstery, good heater. Best offer. Phone G 1181 or G 8 p.m.

1927 CHEVROLET SEDAN, "A" THREE new tires, good motor, good paint, good upholstery, good heater. Best offer. Phone G 1181 or G 8 p.m.

1928 CHEVROLET, 1930 LICENCE Good tires, good motor, good paint, good upholstery, good heater. Best offer. Phone G 1181 or G 8 p.m.

1928 PONTIAC SEDAN, HEATER, 32-35 miles per gallon, Good tires, $250 or nearest offer Right.

1928 CHEVROLET SEDAN, REPAINTED, radio, radio, heater, headlights, Good tires, Good motor, $250 or best offer.

1926 FORD SEDAN, GOOD TIRES, Good motor, Good paint, Good upholstery, Good heater, $125 or best offer.

1926 RAMS SEDAN, IN GOOD CONDITION, Best offer.

1925 FORD SEDAN, IN GOOD CONDITION, Best offer.

1924 CHEVROLET SEDAN, Good tires, Good motor, Good paint, Good upholstery, Good heater, $125 or best offer.

1923 FORD SEDAN, RADIO, 8000 miles, Good tires, Good motor, Good paint, Good upholstery, Good heater, $125 or best offer.

1922 BUICK SEDAN, Good tires, Good motor, Good paint, Good upholstery, Good heater, $125 or best offer.

1921 CHEV. COACH, GOOD CONDITION throughout, Wheels with white rims. $325 Accepts.

1921 CHEV. SEDAN GOOD CONDITION, Good tires, $125 or best offer.

1934 PLYMOUTH SEDAN IN NEW CONDITION Best offer. Phone G 1181 or G 8 p.m.

1934 CHEVROLET SEDAN AND TRUCK Good tires Good motor. Best offer. Phone G 1181 or G 8 p.m.

1933 FORD SEDAN, NEW MOTOR, DOUBLE tires and tubes, good paint, good upholstery, good heater. Best offer. Phone G 1181 or G 8 p.m.

1931 MODEL "A" CHEVROLET COACH Good tires, good motor, good paint, good upholstery, good heater. Best offer. Phone G 1181 or G 8 p.m.

1930 PONTIAC SEDAN Good tires, good motor, good paint, good upholstery, good heater. Best offer. Phone G 1181 or G 8 p.m.

1929 PONTIAC COUPE Good tires, good motor, good paint, good upholstery, good heater. Best offer. Phone G 1181 or G 8 p.m.

1928 CHEVROLET SEDAN Good tires, good motor, good paint, good upholstery, good heater. Best offer. Phone G 1181 or G 8 p.m.

1927 CHEVROLET SEDAN, "A" THREE new tires, good motor, good paint, good upholstery, good heater. Best offer. Phone G 1181 or G 8 p.m.

1928 CHEV. COUPE, 1930 LICENCE Good tires, good motor, good paint, good upholstery, good heater. Best offer. Phone G 1181 or G 8 p.m

75 BUSINESS OPPORTUNITIES

$5900—ROOMING HOUSE 8 ROOMS Close to Douglas. Rent sale the Sherman Hotel.

$12,000 — Rooming house. Fully furnished. Oil-fired. Fully rented. Terms. Sacrifice. Apply Sherman Hotel.

$26,000—Well-established suite of furnished housekeeping bachelorette apartments. Proprietor's living quarters. Approximately 40-room suite income. $2,000 a year. Sacrifice.

$12,500 — Tourist cottages and one-room cottages. Stationary store. Up-town. Two-room suite. Good income. Terms.

R. R. BARSHAW
1011 Government Street
B 4820

WANTED
EXPERIENCED HARDWARE OR RADIO ELECTRICAL PARTNER
Will Sell Half Interest or Outright Handicap to Reliable Wider Services and Appliances.
MARK 9-ADDYMAN
Phone 3-7111 Victoria Street
VICTORIA, B.C.

11-ROOM HOUSE 7 FURNISHED 11 rooms, double sitting-room, bedroom, dining-room, garage, garden, extra lot. Rent $100 per month. Price $6,000. Terms. 1042 Washington Avenue

RANDALE'S
REAL ESTATE INVESTMENTS

APARTMENTS
22 Suites, modern and all self-contained. Gross revenue $9,600 per year. Price $65,000

10 SUITES and 2 STORES
Consisting 8 2-room suites and bath, 2 3-room suites and bath, 2 stores, heated, one commercial cooker, one Parlorette Brunswick. Revenue $6,700. Price $29,000

NEW STUCCO BUILDING
8 self-contained suites, garages. Oil-fired. Revenue $1,800 per month. Price $37,500

DUPLEX
Near Beacon Hill Park. Two self-contained suites, 4 rooms and bath. Revenue $100 per month. Price $13,750

STUCCO BUSINESS BLOCK
On Quadra Street near Yates. On a revolving thoroughfare. Close to business. Revenue $1,800 per month. Price $7500
Only Mr. J. Smith at 0 2109

GEORGE RANDALL
1200 DOUGLAS STREET

CITY DELICATESSEN AND BAKERY
1948 Turnover in excess of $12,000. Modern equipment will remain with purchaser. Stock extremely selected. Lease with option. Superior
Full price $12,000

SUBURBAN GROCERY CONFECTIONERY AND COFFEE BUSINESS
Modern living quarters at 8 rooms grossing monthly turnover $4,000. Rental trade. Light overhead. Full price, $10,500

Revenue, Call Mr. A. C. (Bert) Keech.
O 0916

CLEANING AND PRESSING BUSINESS
CENTRALLY LOCATED
Owing some business and can be transferred. Good chance for right man. Price $3,500. Full price $3,150
Revenue, Mr. Ritchie. B 3000

Hyland, Thomas & Collin
870 YATES ST. PHONES G 2811 and 8411
Members Victoria Real Estate Board

"GUEST HOUSE OR CONVALESCENTS"
A fine family home of 14 rooms solid brick structure. An ideal home for convalescents or rest home. Ideal rest home. Ideal home for large family. Ideal home for a group home of nursing home.
Price $14,000

"IN THE GULF ISLANDS" IDEAL FOR RESORT
Fine modern lodge, waterfront, frontage of 700 acres with over one-quarter-mile beach, excellent fishing, boating, bathing, hiking, riding, tennis, golf, etc. 90 minutes road trip from Victoria. Ideal for family or group. Ideal for Tourist Resort. Magnificent Lodge, Tudor design, modern conveniences of 15 rooms and 3 bathrooms. Ample accommodation for 50 guests. Hydro, electric, wood, oil, gasoline phone and particulars at our office. Reasonably priced.

FRASER BISCOE
802 COURTNEY ST. PHONE G 8412
(Across from Post Office)

A. A. GREEN REALTY CO
804-806 GORDON ST. Rear of Grand Theatre
B 4113

APARTMENTS
6 Suites, revenue $630 per month. Price $18,000
8 Suites, 4 stores, revenue $850 per month. Price $26,000
10 Suites, 2 stores, revenue $1,000 per month. Price $29,000
LARGE Apt. House development, revenue $2,600 per month. Price $42,000
8 Suites, FULL revenue $300 per month. Price $37,500
15 Suites, gross revenue $1,300. Price $37,000
10 Suites, MODERN, gross revenue $1,000. Price $110,000

DOUGLAS ST. GROCERY
WITH LUXURIO QUARTERS
Due to ill-health of the owner this lodge-room grocery is offered for sale. Gross turnover of approx. $30,000 a year. Good trade. Good lease.
Price (also stock at invoice) $5000
For full particulars please call at our office and see Mr. Gentleman
Exclusive Listing

ISLAND INVESTMENT CO. LTD.
1006 VIEW STREET PHONE G 1546-7

ISLAND SHOW PLACE
Magnificent home, green cabins, trees, outdoor property on Island setting. Fishing grounds. A real but or will trade for apartment or revenue business. Exclusive Listing. Full particulars in Mr. E. S. MARSHALL

H. A. ROBERTS
(BARAMAN) LTD
1006 COMMERCIAL ST. NANAIMO, V.I.

75 BUSINESS OPPORTUNITIES

P. R. BROWN & SONS LTD.
GOOD LITTLE BUSINESS AND HOME
An unsolicited offer to owner on income of $600 per month, after all expenses. Only $3,000 down. Good terms on balance. Gross revenue $1,000 per month. Price $7500

OAK BAY
CONFECTIONERY
Well established store on GOOD CORNER. Good lease. Will sell to the right man. Gross revenue approximately $4,000 per month. Price $4,500 or offer. Stock at invoice or the business alone. Full details on request.

FULL STOCK OF
SNAP
BEAUTY PARLOR
With site location, showing good returns. Price $1600

P. R. BROWN & SONS LTD.
1118 BROAD STREET PHONE G 7171

K. & S.
CHECK
THESE BUSINESS BUYS

APARTMENT HOUSES
Suites fully furnished. Large lot, close to Jubilee Hall, half a mile from Hospital. Revenue $1,800 per month. Price $11,500

SUITES BUILTON in Backyard Area. 10 Suites. Revenue $1,000 per month. Terms if desired. Price $37,500

TWENTY-TWO SUITES. Fairfield. Very modern. Gross revenue about $2,500 monthly. Terms arranged. Price $74,000

GUEST HOMES AND RESORT PROPERTIES
BOOK WITH US FOR RESORTS
In most near Victoria. A few exceptions in southern and northern Gulf Islands. Prices range from $15,000 to $100,000.
Ask for Mr. Dekker

KER & STEPHENSON LIMITED
302 GOVERNMENT STREET
G 4175

LADIES' SHOP
Leader Oldest Shop turnover $15,000 per year. Price $2750 plus stock at invoice. Which represents a saving of $1,000. Lease expiring 1951 with option of renewal. Long trend for both $4 Short Long. Will take good car.

GROCERY STORE—GORGE
Modern one a. Both rather, with Bronze Lease. Good trade. Turnover $3,000 per month. Price $8500

APARTMENT HOUSE
Situated near the Parliament Buildings. Large lot, 8 suites, 2 stores, 2 good lease. Fully furnished suites with hot water heating. Oil-fired. Gross revenue $1,800 per month. Price $37,500
Exclusive Listing. Everything in stock store business.

HOWARD B. CRAIG
REAL ESTATE AND INSURANCE
Member of the Real Estate Board
Grocery Store and Confectionery
Mr. Carpenter, G 1414 Mr. Craig, B 3001

"ISLAND HOTEL SPECIAL"
Close to Victoria, offering very good revenue. Ideal for a family or group. Ideal for a rest home. Ideal for a boarding house. Ideal for a business. One of the best buys in the Gulf Islands. Price $40,000. Terms will handle balance of $20,000.
Price $52,500

MOVING AND TRANSFER SYSTEM
Business very good returns. 1050 Cherrydale Avenue. Price $4900

PARCEL DELIVERY
Business business built up. Good Auto. A-1 condition. Good delivery van. Price $2300

Hyland, Thomas & Collin
870 YATES STREET
Phones G 2811 and G 8412
Members Victoria Real Estate Board

REVENUE PROPERTIES
HERE ARE SOME OF THE BETTER BUYS
Self-Contained Stucco, Duplex Rd. Revenue $1,000 per month. Price $37,500
Self-Contained Duplex, Fairfield. Revenue $1,000 per month. Price $37,500
Self-Contained Duplex, Rockland Avenue. Revenue $1,000 per month. Price $37,500
Self-Contained Duplex, Rockland Avenue. Revenue $1,000 per month. Price $37,500
Stucco Modern Tourist. Good Revenue. Price $37,500
Stucco Modern Tourist. Good Revenue. Price $37,500
Stucco Modern Tourist. Good Revenue

78 HOUSES FOR SALE

HICKS & FARRANT REALTY

1114 DOUGLAS STREET
(Parking No Problem)
OPP. B.C.E. STORE PHONE E 5121

LANDLORDS

We will advise or service free to you for any listing questions you have regarding. Please do participate.

TENANTS

We offer a free service to you in help you where living quarters. Be whole calls. Phone.

"CLOSE IN PRICE SALES"

Well established and a good home for a family. Modern 3-bedroom bungalow, hardwood floors, tiled kitchen, dinette, oil-fired hot water heating, garage. Terms available. Price $13,500

Please Call Mr. Pitkin
Evenings, Albion 129 Y

WALKING DISTANCE PRICE: $3950

Fine-room bungalow with basement. Spacious living room, dining room, kitchen, bedroom. Large basement. Good stove. Hurry for this one.

Phone Call Mr. Pitkin
Evenings, Albion 129 Y

SUBDIVISION POSSIBILITIES

Here is 120 acres with good buildings, near Victoria. Great possibilities for dividing into small acreages, with good buildings. This proposition has wonderful possibilities. Price $4000

Phone Call Mr. Hicks

THRIVING GROCERY CLOSE IN

This is a well-known business, well stocked and well paying, with quarters. Price $9500 with stock, approximately $6,500 extra. Full price $9500

Phone Call Mr. Hicks

STUCCO BUNGALOW

Seven years old. On one floor. Three bedrooms, living room, dining room, kitchen, drive-in garage. Subject to terms. Lovely garden and fruit trees. Full price $7900

FAIRFIELD

A lovely home of seven rooms in spacious grounds. Hardwood floors throughout, living-room, dining-room, kitchen, 3 bedrooms, bathroom, sun porch, full basement, oil-fired hot water heating, garage, fruit trees, garden and fruit trees. Terms. Price $7350

Call Mr. Grove
Evenings, E 5084

QUIET CONVENIENT

In this new bungalow, built under N.H.A. Mortgage, with hardwood floors throughout, living-room, dining-room, kitchen, 2 bedrooms, bathroom, full basement, oil-fired hot water heating, garage, fruit trees, garden. Terms. Price $6750

Call Mr. Beatty
Evenings, E 5084

LOW-PRICE SPECIALS

Best rooms, basement. Dwell up. Price $4000
Full price

Five rooms, hardwood and furnace. Price $4750
Full price

Four rooms. Down Bay. Price $4950
Must sell. Full price

We battle you to lower earth mortgages. Call us for the best in the Province over CITY. Member Domain Price

GEORGE RANDALL

1106 DOUGLAS O 8121

REVENUE: REVENUE! In Upper Fairfield, 3 blocks from Cedar Hill Cross Road, 3 bedrooms, living-room, dining-room, kitchen, full basement, oil-fired hot water heating, garage, fruit trees, garden, and chicken house. Terms. Price $11,000

REVENUE PROPERTY

Situated close to the heart of Victoria, this property consists of 3 suites, 2 of which are unfurnished, and 1 furnished. Rents are very reasonable. Terms available. Price $12,500

2 ACRES—MODERN HOME

Lovely 5-room bungalow stucco finish, hardwood floors, tiled kitchen, tiled bath, full basement, oil-fired furnace, garage, fruit trees, garden, fine view. Terms available. Price $7950

$2000 DOWN

YEAR GLADIA ST.—FURNISH AVE. WELL BUILT 5-ROOM BUNGALOW, HARDWOOD FLOORS, TILED KITCHEN, FULL BASEMENT, FULL PRICE $5750

DARWIN ROAD

Beautiful 5-room bungalow with hardwood floors, tiled kitchen, full basement, oil-fired furnace, garage, fruit trees, garden. Terms available. Price $5750

CITY—HILLSIDE AREA

Year 6-room bungalow with full concrete basement, oil-fired furnace, garage. Kitchen range included. Price $4400

McCANDLESS REALTY

1114 Broad Street E 4111
Evenings Mrs. McCandless, O 5085

SIMMS OF HERE, DO IT THAT NEW BUNGALOW YOU HAVE PLANNED AND SEE US FOR THE BEST IN LOTS, HOUSES and MORTGAGES. Terms available. Sample: Lot 50 x 120 in Gordon Head, 3 blocks from bus, $1,000 cash down. $5500 terms formerly $6500. Full price $5500

POOL BAY HOME APARTMENT. TWO OFFER RESTRICTED BASEMENT. 3 BEDROOMS. Three-room suite available for part payment. Hardwood floors throughout. Stove and refrigerator for a long time at extra price. Full price $7500

CHAMPION STREET WITH FINE NEW LIP. 5-ROOM BUNGALOW, HARDWOOD FLOORS, TILED KITCHEN, FULL BASEMENT, FULL PRICE $5750

Shown anytime. Phone Mr. Cooper, Mr. Sanders, Mr. Pitkin, Mr. Cheeseman, Mr. Wright, Mr. Cameron, Mr. Wilson, Mr. Hall, Mr. Cooper, Mr. Sanders, Mr. Pitkin, Mr. Cheeseman, Mr. Wright, Mr. Cameron, Mr. Wilson, Mr. Hall.

VALLANCE & SAWYER LTD.

1114 BROUGHTON E 8112

PORTAGE INLET

Modern stucco bungalow with one large room, hardwood floors, full concrete basement with power. Hot-water heating. Large garden lot with tool shed, barrel and shopes. White enamel gas-fired range and electric range included. Duty paid. Terms.

$11,500

NEWSTEAD REALTY LTD.

1114 BROAD STREET PHONE E 1169

EQUIMALT

You will have no hurry to get this one! This very lovely city stucco bungalow with hardwood floors throughout, living-room, tiled kitchen, tiled bath, full basement, very tastefully furnished with almost new furniture, including Simmons chesterfield, mahogany 2-piece bedroom suite, electric washer, 40 gallon stove all. Everything goes at reasonable price of $6500

Please Ask for Mr. Vint. Evenings, E 8618

SEA VIEW

A lovely home of distinction and charm. Hardwood floors throughout, living-room, dining-room, kitchen, breakfast nook and sun porch. The art-room bungalow consists of large living-room, dining-room, kitchen, breakfast nook, sun porch, tiled bathroom with beautiful tub, 3 bedrooms and glassed-in art studio. Full basement with double garage. Terms. Lovely terms and choice

$8000

DeMAWDSLEY & TODER

811 CENTRAL BLDG. O 1861
Members of Real Estate Board of Victoria

78 HOUSES FOR SALE

RANDALL'S

OAK BAY SELECT RESIDENCE

Situated on beautifully landscaped grounds in this very modern 7-room bungalow. Most attractive interior have been added in many ways. Hardwood floors throughout, living-room, dining-room, large kitchen, den, wonderfully tiled bathroom, 3 bedrooms, full basement, oil-fired hot water heating, garage. Price $17,600

Call Mr. Davidson
Evenings, E 8166

FAIRFIELD

Lovely home, 3 bedrooms, living-room, dining-room, kitchen, bathroom, full basement, oil-fired hot water heating, garage, fruit trees, garden. Terms. Price $13,500

Call Mr. Davidson
Evenings, O 5834

OAK BAY

Modern 5-room bungalow, stucco finish, hardwood floors, tiled kitchen, tiled bathroom, full basement, oil-fired hot water heating, garage, fruit trees, garden. Terms. Price $13,500

Call Mr. Robertson
Evenings, E 8166

FAIRFIELD

New bungalow of 4 rooms all on one floor, hardwood floors throughout, 2 good bedrooms, living-room and dining-room, kitchen, bathroom, full basement, oil-fired hot water heating, very modernized. Terms. Price $10,500

Call Mr. Grove
Evenings, E 8070

GORGE

New stucco bungalow, well located living-room with hardwood floors, fireplace and Parkinson fancy, cabinet, dining-room, kitchen, 2 bedrooms, bathroom, full basement, oil-fire furnace, drive-in garage. Fine garden lot. Terms. Price $7350

Call Mr. Grove
Evenings, E 8166

QUIET CONVENIENT

In this new bungalow, built under N.H.A. Mortgage, with hardwood floors throughout, living-room, dining-room, kitchen, 2 bedrooms, bathroom, full basement, oil-fired hot water heating, garage, fruit trees, garden. Terms. Price $6750

Call Mr. Beatty
Evenings, E 5084

LOW-PRICE SPECIALS

Best rooms, basement. Dwell up. Price $4000
Full price

Five rooms, hardwood and furnace. Price $4750
Full price

Four rooms. Down Bay. Price $4950
Must sell. Full price

We battle you to lower earth mortgages. Call us for the best in the Province over CITY. Member Domain Price

GEORGE RANDALL

1106 DOUGLAS O 8121

REVENUE: REVENUE! In Upper Fairfield, 3 blocks from Cedar Hill Cross Road, 3 bedrooms, living-room, dining-room, kitchen, full basement, oil-fired hot water heating, garage, fruit trees, garden, and chicken house. Terms. Price $11,000

REVENUE PROPERTY

Situated close to the heart of Victoria, this property consists of 3 suites, 2 of which are unfurnished, and 1 furnished. Rents are very reasonable. Terms available. Price $12,500

2 ACRES—MODERN HOME

Lovely 5-room bungalow stucco finish, hardwood floors, tiled kitchen, tiled bath, full basement, oil-fired furnace, garage, fruit trees, garden, fine view. Terms available. Price $7950

$2000 DOWN

YEAR GLADIA ST.—FURNISH AVE. WELL BUILT 5-ROOM BUNGALOW, HARDWOOD FLOORS, TILED KITCHEN, FULL BASEMENT, FULL PRICE $5750

DARWIN ROAD

Beautiful 5-room bungalow with hardwood floors, tiled kitchen, full basement, oil-fired furnace, garage, fruit trees, garden. Terms available. Price $5750

CITY—HILLSIDE AREA

Year 6-room bungalow with full concrete basement, oil-fired furnace, garage. Kitchen range included. Price $4400

McCANDLESS REALTY

1114 Broad Street E 4111
Evenings Mrs. McCandless, O 5085

SIMMS OF HERE, DO IT THAT NEW BUNGALOW YOU HAVE PLANNED AND SEE US FOR THE BEST IN LOTS, HOUSES and MORTGAGES. Terms available. Sample: Lot 50 x 120 in Gordon Head, 3 blocks from bus, $1,000 cash down. $5500 terms formerly $6500. Full price $5500

POOL BAY HOME APARTMENT. TWO OFFER RESTRICTED BASEMENT. 3 BEDROOMS. Three-room suite available for part payment. Hardwood floors throughout. Stove and refrigerator for a long time at extra price. Full price $7500

CHAMPION STREET WITH FINE NEW LIP. 5-ROOM BUNGALOW, HARDWOOD FLOORS, TILED KITCHEN, FULL BASEMENT, FULL PRICE $5750

Shown anytime. Phone Mr. Cooper, Mr. Sanders, Mr. Pitkin, Mr. Cheeseman, Mr. Wright, Mr. Cameron, Mr. Wilson, Mr. Hall, Mr. Cooper, Mr. Sanders, Mr. Pitkin, Mr. Cheeseman, Mr. Wright, Mr. Cameron, Mr. Wilson, Mr. Hall.

VALLANCE & SAWYER LTD.

1114 BROUGHTON E 8112

PORTAGE INLET

Modern stucco bungalow with one large room, hardwood floors, full concrete basement with power. Hot-water heating. Large garden lot with tool shed, barrel and shopes. White enamel gas-fired range and electric range included. Duty paid. Terms.

$11,500

NEWSTEAD REALTY LTD.

1114 BROAD STREET PHONE E 1169

EQUIMALT

You will have no hurry to get this one! This very lovely city stucco bungalow with hardwood floors throughout, living-room, tiled kitchen, tiled bath, full basement, very tastefully furnished with almost new furniture, including Simmons chesterfield, mahogany 2-piece bedroom suite, electric washer, 40 gallon stove all. Everything goes at reasonable price of $6500

Please Ask for Mr. Vint. Evenings, E 8618

SEA VIEW

A lovely home of distinction and charm. Hardwood floors throughout, living-room, dining-room, kitchen, breakfast nook and sun porch. The art-room bungalow consists of large living-room, dining-room, kitchen, breakfast nook, sun porch, tiled bathroom with beautiful tub, 3 bedrooms and glassed-in art studio. Full basement with double garage. Terms. Lovely terms and choice

$8000

DeMAWDSLEY & TODER

811 CENTRAL BLDG. O 1861
Members of Real Estate Board of Victoria

SWINERTON & CO. LTD.

1114 BROUGHTON ST PHONE E 5181

78 HOUSES FOR SALE

RIDINGS REALTY

1101 BROAD STREET E 8911 or E 7950

THIS'S GOOD

$1,500 down and the balance on monthly terms buys this four-room home in quiet residential district. Hardwood floors throughout, tiled kitchen, full concrete basement, oil-fired hot water heating, fine-room bungalow. Extra large lot. Full price $7350

Please Ask for Mr. Bowden
Evenings, E 8607

$1500 DOWN $30 PER MONTH

Here's a real bargain! Just 3-room house containing all large reference bath, hardwood floors throughout, full basement, oil-fired hot water heating, garage, fruit trees, garden. Terms available. Price $4200

Please Ask for Mr. Bowden
Evenings, E 7412

CITY—CLOSE IN $1000 CASH

And the balance of monthly payments. Modern 5-room bungalow, hardwood floors throughout, tiled kitchen, full basement, oil-fired hot water heating, garage, fruit trees, garden. Terms available. Price $4500

JUST OFF THE AVENUE $1750 CASH

On a nice quiet street we have been fortunate in obtaining this fine modern 5-room bungalow, on 60x120 lot, large living-room, dining-room, kitchen, 2 bedrooms, bathroom, full basement, oil-fired hot water heating, garage, fruit trees, garden. Terms. Price $4950

OAK BAY

A dandy up-room family home, consisting of a good-sized living-room, dining-room, large bright kitchen, good-sized bedroom, tiled bathroom, full basement, oil-fired hot water heating, garage, fruit trees, garden with good-size lot. Terms available. Price $6350

Please Ask for Mr. Ridings
Evenings, E 8607

REDUCED $800—GORGE

$2,000 Cash will handle this fine stucco bungalow, consisting of living-room, dining-room, kitchen and bath, hardwood floors, tiled kitchen, 2 bedrooms, 3-piece bathroom, full basement, oil-fired hot water heating, garage, fruit trees, garden. This home was built in the greater, convenient, well-kept condition. Terms. Price $6975

SIDE-BY-SIDE DUPLEX

In Oak Bay! Situated in quiet residential district, close to all conveniences, this duplex with each suite consisting of living-room, dining-room, kitchen, full basement, hardwood floors throughout, tiled kitchen and bathroom, oil-fire furnace, garage, landscaped lot 100 x 120. Large rental income. Terms available. Price $7950

Please Ask for Mr. Ludgate
Evenings E 8083

CEDAR HILL—SECLUDED

Convenient to Cedar Hill Junior and Colquhoun's 1 1/2 ACRES charming 4-room bungalow, living-room, dining-room, kitchen, 2 bedrooms, bathroom, full basement, hardwood floors throughout, tiled kitchen, oil-fire furnace, garage, fruit trees, garden, chicken house, cow shed, barbecue, spring water, ideal for poultry, dairy or market garden. Terms available. Price $11,000

REVENUE PROPERTY

Situated close to the heart of Victoria, this property consists of 3 suites, 2 of which are unfurnished, and 1 furnished. Rents are very reasonable. Terms available. Price $12,500

2 ACRES—MODERN HOME

Lovely 5-room bungalow stucco finish, hardwood floors, tiled kitchen, tiled bath, full basement, oil-fire furnace, garage, fruit trees, garden, fine view. Terms available. Price $7950

$2000 DOWN

YEAR GLADIA ST.—FURNISH AVE. WELL BUILT 5-ROOM BUNGALOW, HARDWOOD FLOORS, TILED KITCHEN, FULL BASEMENT, FULL PRICE $5750

DARWIN ROAD

Beautiful 5-room bungalow with hardwood floors, tiled kitchen, full basement, oil-fired furnace, garage, fruit trees, garden. Terms available. Price $5750

CITY—HILLSIDE AREA

Year 6-room bungalow with full concrete basement, oil-fired furnace, garage. Kitchen range included. Price $4400

McCANDLESS REALTY

1114 Broad Street E 4111
Evenings Mrs. McCandless, O 5085

SIMMS OF HERE, DO IT THAT NEW BUNGALOW YOU HAVE PLANNED AND SEE US FOR THE BEST IN LOTS, HOUSES and MORTGAGES. Terms available. Sample: Lot 50 x 120 in Gordon Head, 3 blocks from bus, $1,000 cash down. $5500 terms formerly $6500. Full price $5500

POOL BAY HOME APARTMENT. TWO OFFER RESTRICTED BASEMENT. 3 BEDROOMS. Three-room suite available for part payment. Hardwood floors throughout. Stove and refrigerator for a long time at extra price. Full price $7500

CHAMPION STREET WITH FINE NEW LIP. 5-ROOM BUNGALOW, HARDWOOD FLOORS, TILED KITCHEN, FULL BASEMENT, FULL PRICE $5750

Shown anytime. Phone Mr. Cooper, Mr. Sanders, Mr. Pitkin, Mr. Cheeseman, Mr. Wright, Mr. Cameron, Mr. Wilson, Mr. Hall, Mr. Cooper, Mr. Sanders, Mr. Pitkin, Mr. Cheeseman, Mr. Wright, Mr. Cameron, Mr. Wilson, Mr. Hall.

VALLANCE & SAWYER LTD.

1114 BROUGHTON E 8112

PORTAGE INLET

Modern stucco bungalow with one large room, hardwood floors, full concrete basement with power. Hot-water heating. Large garden lot with tool shed, barrel and shopes. White enamel gas-fired range and electric range included. Duty paid. Terms.

$11,500

NEWSTEAD REALTY LTD.

1114 BROAD STREET PHONE E 1169

EQUIMALT

You will have no hurry to get this one! This very lovely city stucco bungalow with hardwood floors throughout, living-room, tiled kitchen, tiled bath, full basement, very tastefully furnished with almost new furniture, including Simmons chesterfield, mahogany 2-piece bedroom suite, electric washer, 40 gallon stove all. Everything goes at reasonable price of $6500

Please Ask for Mr. Vint. Evenings, E 8618

SEA VIEW

A lovely home of distinction and charm. Hardwood floors throughout, living-room, dining-room, kitchen, breakfast nook and sun porch. The art-room bungalow consists of large living-room, dining-room, kitchen, breakfast nook, sun porch, tiled bathroom with beautiful tub, 3 bedrooms and glassed-in art studio. Full basement with double garage. Terms. Lovely terms and choice

$8000

DeMAWDSLEY & TODER

811 CENTRAL BLDG. O 1861
Members of Real Estate Board of Victoria

SWINERTON & CO. LTD.

1114 BROUGHTON ST PHONE E 5181

78 HOUSES FOR SALE

FINANCIAL SURVEY LIMITED

FAIRFIELD NEAR DALLAS ROAD

This beautiful stucco family home gives an impression of a modern bungalow but has everything a 1½-storey home should. Hardwood floors throughout, living-room, dining-room, large kitchen, large bedroom, two other bedrooms and large tiled bathroom on main floor; and a bedroom and a large recreation room in the basement. Extra large lot and garage. Terms available. Price $7500

Phone Mr. Cheeseman, Mr. Wright, Mr. Cameron, Mr. Wilson, Mr. Hall, Mr. Cooper, Mr. Sanders, Mr. Pitkin, Mr. Cheeseman, Mr. Wright, Mr. Cameron, Mr. Wilson, Mr. Hall.

CUADRA STREET

A fine stucco home, right on transportation. This home has large living-room, dining-room on the main floor and a modern kitchen and a bedroom and bathroom. Upstairs there are two bedrooms with one fitted in the wall. Hardwood floors throughout. Full basement, oil-fired hot water heating and garage. Good terms can be arranged to this home. This home is worth seeing and is priced

$10,500

Contact R. A. Hayes, Evenings, O 5088

OWNER LEAVING TOWN

And has had refused his price to Mr. Doherty, while under selling inspection. Well-constructed 5-room bungalow, stucco finish, hardwood floors throughout, tiled kitchen, tiled bathroom, living-room and dining-room, 3 bedrooms, full basement, oil-fire furnace, garage and fruit trees. Terms available. Price $5500

Call Mr. Doherty, Evenings O 8083

OAKLANDS

Delightful stucco home, hardwood floors throughout, living-room, dining-room, kitchen, 2 bedrooms, bathroom, full basement, oil-fire furnace, garage, fruit trees, garden. Terms available. Price $7600

Call Mr. Robertson, Evenings, O 8083

$1500 DOWN

CITY—Lovely 5-room white cottage, hardwood floors throughout, living-room, 2 bedrooms, kitchen with cupboards, full basement, oil-fire furnace, garage, fruit trees, garden. Terms available. Price $4500

HIGH COOK—EXCLUSIVE

Lovely 3-room sitting bungalow with hardwood floors, tiled kitchen, tiled bath, full basement, oil-fire furnace, garage, fruit trees, garden. Terms available. Price $5950

Call Mr. Doherty, Evenings, O 8083

$1500 DOWN

CITY—Attractive six-room semi-bungalow, close to new high school, shopping centre, and transportation. Hardwood floors throughout, living-room, dining-room, kitchen, tiled bathroom, full basement, oil-fire furnace, garage, fruit trees. Full price $7500

Call Mr. Doherty, Evenings, O 8083

GORGE

A wonderful five-room stucco bungalow with an attached garage, situated on a beautiful lot, 60 x 120, with fruit trees and shrubs. Large living-room, dining-room, large kitchen, 2 bedrooms, tiled bathroom, full basement, oil-fire furnace, garage. Terms available. Price $5800

Call Mr. Robertson, Evenings, O 8083

QUADRA DISTRICT

Four rooms, full concrete basement and furnace, hardwood floors throughout, tiled kitchen and good garden lot. Terms available. Price $5700

Contact R. A. Hayes, Evenings O 5088

FERNWOOD DISTRICT

A six-room stucco bungalow, in excellent condition and transportation. This home is well constructed and is in the prime location. If you are looking for a home in this district, this is the home. Terms available. Price $4750

Call Mr. B. Wilkinson, Evenings, O 5088

1206 GOVERNMENT STREET
PHONES E 1813 OR E 8084

78 HOUSES FOR SALE

H. A. HUMBER LTD.

OAK BAY

Rich white 6-room stucco bungalow located on a fine corner lot, hardwood floors throughout, built with through hall, 3-piece bathroom, full basement, oil-fired hot water heating, garage, fruit trees, garden. Kitchen with cabinet combination, which is a real time-saver. Terms available. Price $10,500

HIGH GORGE

Well-constructed 7-room stucco home located on a fine lot, hardwood floors throughout, 3-piece bathroom, full basement, oil-fired hot water heating, garage, fruit trees, garden. Terms available. Price $10,500

CRAIGFLOWER AREA

Ideal for Retired, Couple No Stairs

This attractive 5-room rustic siding cottage, hardwood floors throughout, full concrete basement, tiled kitchen and bathroom, oil-fire furnace, garage, fruit trees, garden. Terms available. Price $5000

— EXCLUSIVE —
PAT BAY DISTRICT

Large attractive living-room with hardwood floors, 3 bedrooms, kitchen with cabinets, 3-piece bathroom, full basement, oil-fire furnace, 3-piece recreation room, fruit trees, garden. Terms available. Price $6500

Call Mr. Hayes, Evenings, O 5088

MEMBERS REAL ESTATE BOARD

H. A. HUMBER LTD.

1206 BROAD STREET PHONE E 1813
After Hours, Call Mr. Ball, O 8083 Mr. Robinson, O 8084 Mr. Cooper, O 8083 Mr. Baker, O 1397

LOVELY MODERN HOME

Right one-time rooms in immaculate condition. Hardwood floors throughout, living-room and dining-room, three bedrooms, tiled bathroom, full basement, oil-fire furnace, hot water heating. Double plumbing for hot water heating. Ideal for a family home. Terms available. Price $15,000

HOME AND INCOME

Three large rooms for owner, three suites for rent, full basement, oil-fire furnace. One suite full and two suites vacant. Terms available. Price $7500

GOODSELL REALTY

1206 FINNERTON BLDG
Phone E 5821 Res O 8088

78 HOUSES FOR SALE

PEMBERTON, HOLMES

Real Values Since 1887

TSEHUM WATERFRONT

On the shore of beautiful Brentwood Harbour, this bungalow is in very good condition. NOT ALL Brentwood. Fully complete basement, oil-fire furnace, hardwood floors throughout, 3 bedrooms, 3-piece bathroom, living-room, dining-room, kitchen, breakfast nook, sun porch, tiled bathroom, full concrete basement, oil-fire furnace, garage, fruit trees, garden. Terms available. Price $7500

We have other waterfront and waterfront bungalows. Ask for Mr. Pearson.

Phone Mr. Detailed Information
Mr. Lee, O 8178 or Mr. Cheeseman, Evenings, E 4633

A HOME FOR TWO

NEAR GARE BAY

On a lovely lot south of the Avenue this attractive bungalow has 2 bedrooms, living-room, dining-room, and fireplace, large bright spacious kitchen and 3-piece bathroom, full concrete basement, oil-fire furnace, hardwood floors throughout, in perfect condition. Ask a forty year old. This home overlooks the Gorge Park. Our Price is lovely only

$7250

Ask for Mr. Bayne—Residence E 8068

OAK BAY THREE BEDROOMS

$13,000

Modern cedar-siding BUNGALOW on a beautiful lot, 60 x 120, with fruit trees, shrubs, lawn, flowers, garden, chicken house, full concrete basement, oil-fire furnace, hot water heating, hardwood floors throughout, tiled kitchen and bathroom, 3-piece bath, full basement, garage. This home is in exceptionally good condition. Ask for Mr. Bayne.

Phone Mr. Detailed Information

GORGE DISTRICT

Very close frontage of stucco bungalow, consisting of living-room, dining-room, kitchen, 2 bedrooms, bathroom, full basement, oil-fire furnace, garage, fruit trees, garden. Only one or two steps to Gorge and Bus. Terms available.

Call Mr. Clark, Evenings, O 8087

JUADRA SLEEPER 6 ROOMS—AUTOMATIC

$10,500 CASH BUYS Brentwood-modern bungalow, stucco finish, hardwood floors throughout, tiled kitchen, tiled bathroom, full concrete basement, oil-fire furnace, garage, fruit trees, garden. Terms available. Price $10,500

Call Mr. Bayne, Evenings, O 8068

$1000 DOWN

Modern 5-room bungalow, stucco finish, hardwood floors throughout, tiled kitchen, tiled bathroom, full basement, oil-fire furnace, garage, fruit trees, garden. Terms available. Price $4500

IMMEDIATE POSSESSION

$750 cash, and $35 month will buy this 5-room bungalow, stucco finish, hardwood floors, tiled kitchen, full basement, oil-fire furnace, garage, fruit trees, garden. Price $4500

VIEW OVER VIEW ROYAL

An attractive modern bungalow, living-room with oak floor, large kitchen with cabinets, 3-piece bathroom, full basement, oil-fire furnace, garage, fruit trees, garden. Well worth a look. Terms available. Price $6500

Call Mr. Bayne, Evenings, O 8068

DENSIFY TWO LOTS—MODERN BUNGALOW ONLY $9950

An attractive modern bungalow, living-room with oak floor, large kitchen with cabinets, 3-piece bathroom, full basement, oil-fire furnace, garage, fruit trees, garden. Ideal home. Terms available. Price $9950

Call Mr. Bayne, Evenings, O 8068

NEAR UPLANDS PICTURESQUE BUNGALOW

A lovely one-floor home, attractive living-room with hardwood floors throughout, BUILT WATER COLOR-MASTER BEDROOM, 2 other bedrooms, 3-piece bathroom, fireplace, full basement, oil-fire furnace, garage, fruit trees, garden. Terms available. Price $17,500

Call Appointments to View Phone Mr. Cheeseman, Mr. Wright, Mr. Cameron, Mr. Wilson, Mr. Hall, Mr. Cooper, Mr. Sanders, Mr. Pitkin, Mr. Cheeseman, Mr. Wright, Mr. Cameron, Mr. Wilson, Mr. Hall.

HIGHQUADRA

While under selling arrangements in a very good residential district, we have for sale a thoroughly well-kept, modern bungalow, living-room, dining-room, kitchen, 2 bedrooms, 3-piece bathroom, hardwood floors throughout, tiled kitchen, full concrete basement, oil-fire furnace, garage, fruit trees, garden. Terms available. Price $6500

Call Mr. Bayne, Evenings, O 8068

SHAWNIGAN LAKE SMALL HOUSES

3 acres with fruit trees and permission to keep cows. Bungalow of 3-room home. Open Division. Reserve place for

PARTLY FURNISHED $3250

3 acres. Fruit trees. Good outbuildings. BUNGALOW OF FOUR ROOMS. Ideal for a family home. Terms available. $3750

2 MILE SQ. APPR. Approximately one acre. Bungalow and garage. Ideal for a retired couple. Terms available. $4000

Please Ask for Mr. Hall

LIST WITH US FOR ACTION

Pemberton, Holmes, Ltd.

1206 GOVERNMENT ST O 8178

STONE'S THROW FROM BEACH—OAK BAY

A FAMILY HOME WITH CHARACTER. Fine Brentwood. Six rooms of Bungalow in the Gorge. 3 rooms, 3-piece bathroom, full basement, oil-fire furnace, garage, fruit trees, garden.

$11,500

BEACON HILL PARK

Stucco home, completely refreshed. Three bedrooms. Large living-room. Kitchen. 3-piece bathroom.

$7000

GORGE WITH VIEW

New Gorge modern bungalow with full concrete basement, oil-fire furnace. Price $7650

APARTMENT HOUSE

Revenue of $60 per month. Terms available. Ideal for retired family. Terms available.

$6500

HILLSIDE

A very well built home consisting of 2 bedrooms, living-room, dining-room, kitchen on ground floor. All rooms are bright and cheerful. Full basement, oil-fire furnace, hardwood floors throughout.

$7500

Please Ask for Mr. Heavey

FOUR-MILE CIRCLE

On four acres. Attractive modern bungalow, consisting of living-room, dining-room, kitchen, 3 bedrooms, 3-piece bathroom, full basement, oil-fire furnace, hardwood floors throughout. Terms available. Price $7500

For Further Information Please Ask for Mr. Smith at

MEHAREY & CO., LTD

625 VIEW STREET O 1137

NEW STUCCO BUNGALOW $7450

Beautiful new stucco bungalow comprising of large living-room with open tile fireplace, hardwood floors, dining-room, kitchen, 2 bedrooms, 3-piece bathroom, full concrete basement, oil-fire furnace, hot water heating, garage, fruit trees, garden. Terms available. Price $7450

Phone Mr. Meharey, Evenings, O 8178

CITY REALTY AND RENTAL BUREAU

1206 GOVERNMENT STREET

78 HOUSES FOR SALE

VICTORIA REALTY

1114 YATES ST PHONE E 4181

LAKE HILL GOOD TERMS 6 ACRES AND 5-ROOM BUNGALOW

Inside the Metropolitan limits we have a very good bungalow, stucco finish, hardwood floors throughout, tiled kitchen, full basement, oil-fire furnace, hot water heating, garage, fruit trees, garden. Terms available. Price $7350

OAK BAY

5-ROOM BUNGALOW, large living-room, dining-room, kitchen, 2 bedrooms, 3-piece bath, full basement, oil-fire furnace, garage, fruit trees, garden. Terms available. Price $6200

HOMES YOU'D LOVE TO OWN

Choice SIXTEEN ROOM bungalows, well-located, attractive interior, 3 bedrooms, 3-piece bathrooms, full basement, oil-fire furnace, garage, fruit trees, garden. Terms available. Price $13,500

SOUTH OF OAK BAY AVENUE

White cedar bungalow FREE possession, full basement, hardwood floors throughout, tiled kitchen, 3-piece bath, 2 bedrooms, oil-fire furnace, garage, fruit trees, garden. Terms available. Price $7350

OAK BAY

5-ROOM BUNGALOW, large living-room, dining-room, kitchen, 2 bedrooms, 3-piece bath, full basement, oil-fire furnace, garage, fruit trees, garden. Terms available. Price $6200

WORKMAN'S SPECIAL

BABY TERMS for this large SIX-ROOM, STUCCO BUNGALOW. Price $4500

MAYFIELD VALUE at $4200

COUNTRY HOMES

Lovely home tucked away in delightful 10 acre tract from DESIRE TO-DESIRE to-DESIRE. Ideal for a family home. Terms available. Price $5,500 or $5,000

MT. TOLMIE

FIVE-ROOM stucco bungalow, six years old. Full basement, hardwood floors throughout, tiled kitchen, 3-piece bath. Terms. FULL PRICE $9500

WATERFRONT

Lovely waterfront and one view home. Terms for the asking. Price and prices from $5,000 to $10,000

SUBURBAN HOME

A very attractive SIX-ROOM stucco bungalow, hardwood floors throughout, tiled kitchen, tiled bathroom, full basement, oil-fire furnace, hot water heating, garage, fruit trees and small trees, double garage. Terms. Price $7500

YOUR OWN PRICE!

Comfortable FIVE-ROOM bungalow with full basement, hardwood floors throughout, tiled kitchen and bath. Terms. Price. Owner leaving on MOVE OUT. Terms available. Price $6500

20% INVESTMENT 20%

Who can't use an extra $100 per month? Well, we can! Three-room suite, 2 bedrooms, 3-piece bathroom, full basement, oil-fire furnace, hot water heating, garage, fruit trees, garden. Terms. Price $6300

SECOND to a new bungalow

Superior construction, fine flooring throughout, tiled kitchen, tiled bathroom, 3-piece bath, 2 good-size bedrooms, living-room, dining-room, full basement, oil-fire furnace, hot water heating, garage, fruit trees, garden. Terms available. Price $6500

DROP IN AND TALK OVER GOOD PROPERTIES OUR SALESMEN ARE ALWAYS PLEASED TO ASSIST YOU

FINANCING AND TERMS CAN BE ARRANGED

Mr. Charles Kirby—Evenings E 8181
Mr. G. Williams—O 1835
Mr. C. P. Gervais—E 8081

CAPITAL CITY REALTY

1114 COMMERCIAL ST PHONE G 1833
MEMBERS REAL ESTATE BOARD OF VICTORIA

EXPERIENCED CONVENTIONS SERVICE

CRAIG'S BETTER BUYS

MILLSTREAM 16 ACRES

In the area of a suburban residential and small timber with sufficient timber to pay for the land. Ideal for a small industry. Ideal for a small industry. Would make an ideal home for a family who like to be in the country. Terms available. Price $8500

Cedar Hill Junior

Cedar Hill Junior High, Beach and Bowker Drive, with three bedrooms large living-room, dining-room, kitchen, 3-piece bath, full basement, oil-fire furnace, hot water heating, garage, fruit trees, garden. Terms available. Price $8500

Cedar Hill Junior

Cedar Hill Junior High, Beach and Bowker Drive, with three bedrooms large living-room, dining-room, kitchen, 3-piece bath, full basement, oil-fire furnace, hot water heating, garage, fruit trees, garden. Terms available. Price $8500

GONZALES AREA

$7500

A new stucco home in a very desirable residential area, close to transportation. Large bright living-room with open fireplace, hardwood floors, dining-room, kitchen, 2 bedrooms, bathroom, full basement, oil-fire furnace, hot water heating, garage, fruit trees, garden. Terms available. Price $7500

OVERLOOKING OAK BAY AND MT. BAKER

This home has the best known views of the Straits and Mt. Baker. Well-built home, consisting of living-room, dining-room, kitchen, 2 bedrooms, 3-piece bathroom, full basement, oil-fire furnace, hot water heating, garage, fruit trees, garden. Terms available. Price $10,500

Cedar Hill Junior

Cedar Hill Junior High, Beach and Bowker Drive, with three bedrooms large living-room, dining-room, kitchen, 3-piece bath, full basement, oil-fire furnace, hot water heating, garage, fruit trees, garden. Terms available. Price $8500

Please Ask for Mr. Bayne
Evenings, Belmont 7266

GONZALES AREA

$7500

A new stucco home in a very desirable residential area, close to transportation. Large bright living-room with open fireplace, hardwood floors, dining-room, kitchen, 2 bedrooms, bathroom, full basement, oil-fire furnace, hot water heating, garage, fruit trees, garden. Terms available. Price $7500

Boormap Investment Co. Limited

625 VIEW ST PHONE B 3132, B 3039
Member Real Estate Board of Victoria

HAULTAIN

A BEAUTIFUL FAMILY HOME in good condition, consisting of living-room, dining-room, kitchen, 2 bedrooms, 3-piece bath, full basement, oil-fire furnace, hot water heating, garage, fruit trees, garden. Terms. FULL PRICE $5500 ONLY

NEAR THE SEA

IN GONZALES AREA. 5-room, semi-bungalow, stucco finish, hardwood floors, tiled kitchen, tiled bathroom, 3-piece bath, full basement, oil-fire furnace, hot water heating, garage, fruit trees, garden. Terms. FULL PRICE $7500

JUBILEE DISTRICT

AND WITH A REASONABLE DOWN PAYMENT. Modern stucco bungalow, living-room, hardwood floors throughout, tiled kitchen, tiled bathroom, 3-piece bath, full basement, oil-fire furnace, hot water heating, garage, fruit trees, garden. Terms available. Price $7500

REVENUE REVENUE

CLOSE IN. This well-built home, FIVE furnished, attractive revenue of $120 per month. Also a new 3-room suite for owner, with full basement, oil-fire furnace, hot water heating, garage, fruit trees, garden. Terms available. Price $8950

Evenings
Mr. McDonald, E 5167, Mrs. Cooper, O 1368

HALLMARK & CO.

B 1813 SEL.OPTIONAL BLDG B 1813

TILLICUM DISTRICT

Brand-new home, large living-room, dining-room, kitchen, 2 bedrooms, 3-piece bath, full basement, oil-fire furnace, hot water heating, garage, fruit trees, garden. Terms available. Price $6500

OAK BAY DISTRICT

Modern stucco home, living-room, dining-room, kitchen, 2 bedrooms, 3-pi

75 HOUSES FOR SALE

KER & STEPHENSON D.

SPECIAL WEEK-END BUYS

TERMS

Just 5 blks. N. A. Sea TREBLE-bedroom home in the Gorge district. Cedar-lined living-room, dining-room and sunny kitchen. Well-modelled kitchen with ample cupboards, pantry, plenty of space. Fully A.O.A. Furnace. Sidewalks and paved street. Lot 50 x 120. Well kept garden. Price $6300

75 HOUSES FOR SALE

RITHET — G1722

OUR 9TH YEAR

WILLOWS BEACH

LOVELY HOME

This home will be accepted by the most fastidious. Beautiful living-room, with fireplace, bookcases and mahogany panelling, dining-room at the back with view of Gorge. Good kitchen, with breakfast nook. Hardwood floors throughout. Three bedrooms, one with fireplace, and sleeping porch. Tiled bathroom. Basement, with recreation-room, furnace, and extra toilet. Nice lot, 6 electrical sockets, garden, garage. Terms can be arranged to suit purchaser. Price $9500

75 HOUSES FOR SALE

ARE YOU TIRED OF WORRIES OF HEAT LAWNS REPAIRS

ETC.

See THE BEAUTIFUL Kingscrest Apartments

500 YATES STREET

OPEN 8-8 DAILY

BUY A SUITE

MODERATE INVESTMENT AND LOW MONTHLY ASSESSMENT TO COVER ACTUAL OPERATING EXPENSES ONLY

75 HOUSES FOR SALE

P. R. BROWN & SONS LTD.

COMFORTABLE FIVE-ROOM BUNGALOW

This attractive comfortable five-room bungalow is one of the finest type in excellent repair throughout. Living-room, with fireplace, dining-room, kitchen, with ample cupboards, and three bedrooms, one with fireplace, and sleeping-porch. Tiled bathroom. Basement, furnace, and extra toilet. Nice lot, 6 electrical sockets, garden, and a small greenhouse. Terms half cash, balance as rent. Price $6000

Exc. Agt. Gordon P. Brown

OWNER LEAVING CITY MUST BE SOLD FAIRFIELD

75 HOUSES FOR SALE

A. A. GREEN REALTY CO.

202-204 GORDON STREET
Sign of Coach Lines
B 6113

QUADRA

Five-room bungalow, close to store and car line—Hillside. Big living-room with open fireplace, dining-room, kitchen, three bedrooms, bathroom, basement, furnace. Home needs redecorating. Owner leaving city. Price $3975

Evenings—Mr. Olsen, G 4600

COLWOOD

NEW BUNGALOW—$4500

A very attractive new home, ready for immediate occupancy. Living-room with tiled fireplace, dining-room, kitchen, three bedrooms, tiled bathroom, full basement, furnace. Lot 50 x 120. Terms. Price $4500

Exc. Agt. Gordon P. Brown

75 HOUSES FOR SALE

UPLANDS AREA

OIL HOT WATER HEAT

FIVE BEAUTIFUL LARGE ROOMS, large living-room, with fireplace, dining-room, large sun-porch, two large bedrooms and cedar-lined clothes closets. Tiled bathroom. Basement, with recreation-room, furnace, and extra toilet. Nice lot, 6 electrical sockets, garden, garage. Terms can be arranged to suit purchaser. Price $6500

Exc. Agt. Gordon P. Brown

75 HOUSES FOR SALE

BERNARD & CO.

B 5316

OAK BAY

NEAR SEA

Charming three-bedroom family home, sunny and attractive throughout. Recreation-room, with fireplace, bar, and sink. Dining-room, with fireplace, sun-porch, kitchen, and spacious bedrooms, one with fine view. Tiled bathroom, with shower. Full basement, furnace, and extra toilet. Nice lot, 6 electrical sockets. Price $16,500

OAK BAY

Beauty and attractiveness assure small-bungalow enjoyment. Large living-room, with fireplace, dining-room, kitchen, two bedrooms, tiled bathroom, basement, and furnace. Terms. Price $13,600

PORTAGE INLET

High location, lovely view, from this modern and attractive bungalow. Large living-room, kitchen, two bedrooms and tiled bathroom. Full basement, furnace, and hot-water heating. Terms. Price $10,950

HIGH QUADRA

Fine corner lot, close to store and car line. Five-room home, living-room, dining-room, kitchen, two bedrooms, and tiled bathroom. Full basement, furnace, and hot-water heating. Terms. Price $10,750

OAK BAY

Bungalow-built, sunny bungalow built for the client of architect. Large living-room, with fireplace, dining-room, kitchen, two bedrooms, and 3-piece bathroom. Full basement, furnace, and hot-water heating. Terms. Price $9950

OAK BAY

WILLOWS DISTRICT

Attractive, very small American-type home, close to Willows Beach. Living-room, fireplace, kitchen, two bedrooms, two bathrooms with shower. Large sun-porch, full basement, furnace, and hot-water heating. Terms. Price $8950

OAK BAY

Well-constructed bungalow, consisting of living-room, with fireplace, dining-room, two bedrooms and bathroom. Full basement, furnace, and hot-water heating. Terms. Price $6500

LAKE HILL DISTRICT

Attractive bungalow in good condition, consisting of living-room, with fireplace, dining-room, two bedrooms, and 3-piece bathroom. Full basement, furnace, and hot-water heating. Terms. Price $5500

BERNARD & CO.

Member Real Estate Board of Victoria
620 FORT STREET PHONE E 3018

Evenings
Mr. Ditsch, G 2730 Mr. Bennett, G 4139
Mr. Reynolds, G 4064

75 HOUSES FOR SALE

MAKE AN OFFER

Owner leaving for East and must sell this week. This is a beautiful little bungalow in Fairfield on quiet street, close to Cadboro Bay Road. Living-room, 17 x 11, kitchen and one more room which could be used as bedroom or dining-room. Fine lot, beautifully landscaped and fully fenced. Not owner's home in this little bungalow, but one he built for his daughter to live in. Full price $7500

SMART SELECTION

The one we choose this home will get a wonderful buy. Fine large living-room, fireplace, dining-room, kitchen, two bedrooms, bathroom, full basement, furnace, and extra toilet. Nice lot, 6 electrical sockets, garden, garage. Terms can be arranged to suit purchaser. Price $8000

SEAFRONT HOME

This home will be found to be a fine buy with a beautiful view of the Gorge. Living-room, fireplace, dining-room, kitchen, two bedrooms, bathroom, full basement, furnace, and extra toilet. Nice lot, 6 electrical sockets, garden, garage. Terms can be arranged to suit purchaser. Price $9500

OAK BAY—TERMS

A lovely modern bungalow of six fine rooms all on one floor. Nice living-room, with fireplace, dining-room, kitchen, two bedrooms, bathroom. Terms. Through fear this home is just now vacant and ready for immediate occupancy. Nice lot, 6 electrical sockets, garden, garage. Terms, $1000 cash, balance of $10,700 mortgage that he assumed. This lovely Oak Bay home sold

$10,700

MUST SELL

Here is a BARGAIN NEW seven-room residence that MUST BE SOLD. Living-room, fireplace, large dining-room, dinette-room, one fine bedroom, kitchen, tiled bathroom, full basement, furnace, and extra toilet. Nice lot, 6 electric sockets. These days through fear in one year Dominion has taken additional 2 years to complete building with extra, R.A. Terms: Deposit $1,000, balance $11,500 monthly payments, or a good buy here at asking price.

$11,500

FAIRFIELD

One of the finest homes in this select residential district. Fine living-room, with fireplace, dining-room, kitchen with tile sink, three bedrooms, tiled bathroom. Upper floor has two bedrooms and a bathroom. Full basement, with recreation-room, furnace, and extra toilet. Beautiful lot, well-landscaped, and well-fenced. Terms can be arranged to suit purchaser. Price

$13,500

BEAUTIFUL OAK BAY HOME

This lovely residence is situated on a very of beautifully landscaped gardens. A two-bedroom home, living-room, dining-room, approx. 20 x 24, large dining-room, modern kitchen, tiled bathroom, full basement, furnace, hot-water heating. Terms. Price

$16,000

UPLANDS BEAUTY

Be a very beautiful setting in this lovely, modern home situated in spacious and well-kept grounds. Living-room, fireplace, dining-room, kitchen, two bedrooms, tiled bathroom, full basement, furnace, hot-water heating. Terms. Price

$24,000

KER & STEPHENSON D.

Member Real Estate Board of Victoria
900 GOVERNMENT ST. PHONE G 4127

NIGHT PHONES
B 3978 B 7704 G 8916

75 HOUSES FOR SALE

HAGAR'S

VERY ATTRACTIVE

This well-constructed and attractive home may be inspected. Large living-room, with fireplace, dining-room, kitchen, three bedrooms, tiled bathroom, full basement, furnace, and extra toilet. Nice lot, 6 electrical sockets, garden, garage. Terms can be arranged to suit purchaser. Price $9500

7-ROOM SEMI-BUNGALOW

This home is located in the Gorge district. Living-room, 13 x 11, kitchen, dining-room, two bedrooms, bathroom, full basement, furnace, and extra toilet. Nice lot, 6 electrical sockets, garden, garage. Terms can be arranged to suit purchaser. Price

$10,000

COMPACT

This compact modern bungalow is close to Cadboro Bay. Living-room, fireplace, dining-room, kitchen with nook and dining-alcove, two bedrooms, tiled bathroom, full basement, furnace, with attached garage. Full lot, well-landscaped, and fully fenced. Terms can be arranged to suit purchaser. Price

$8750

LAKE HILL AREA

Desirable bungalow in this district, close to well-appointed shopping-centre. Living-room, fireplace, dining-room, two bedrooms, tiled bathroom, full basement, furnace, hot-water heating. Terms. Price

$9500

OAK BAY

FOUR BEDROOMS

Right rooms—adequate in size for this home, living-room, fireplace, dining-room and den, kitchen, four bedrooms, tiled bathroom, full basement, furnace, hot-water heating. Terms. Price

$10,500

HIGH QUADRA

Very attractive home, well-built, with attractive gardens. Living-room, fireplace, dining-room, kitchen, three bedrooms, tiled bathroom, full basement, furnace, hot-water heating. Terms. Price

$9500

Hogar & Swayne Ltd.

VIEW AT BROAD G 4131-2-3

Evenings G 6893 B 7206

Member Real Estate Board of Victoria

INCOME TAX RETURNS PREPARED

The Department Accountants Brentwood Chimes Handled—Ask for Mr. Rogers

75 HOUSES FOR SALE

SIX-ROOM BUNGALOW

OIL HOT WATER HEAT

LOCATED BALD-HILL PARK SEA AND TWO BLKS. BEACH PARK BEACH SILL

$10,850—Just listed and priced low for immediate sale. LOVELY HALF THIS FAIR-LOOK home contains: Living-room (open fireplace), dining-room and kitchen, hall with coat closets, three bedrooms, tiled bathroom, full basement, furnace, hot-water heating, and extra toilet. Nice lot, 6 electric sockets. These days through fear in one year Dominion has taken additional 2 years to complete building with extra, R.A. Terms: Deposit $1,000, balance $11,500 monthly payments, or a good buy here at asking price.

$11,500

A DUPLEX FOR THE BARGAIN HUNTER

Recommendation of the Prime with IMMEDIATE POSSESSION OF THE OWNER. Two-bedroom suites, each with: LIVING-ROOM, DINING-ROOM, KITCHEN, BATHROOM, BEDROOM, and BEDROOM. Each suite has its own Electric Hot-Water Tank, Electric Stove, Electric Refrigerator, Electric Washing-machine, Electric Vacuum-cleaner, Electric Floor-polisher, Electric Lawn-mower, Electric Hedge-clipper, Electric Lawn-sprinkler, Electric Garden-tools, Electric Garden-hose, Electric Garden-lamp, Electric Garden-seat, Electric Garden-table, Electric Garden-chairs, Electric Garden-umbrella, Electric Garden-swing, Electric Garden-bench

75 HOUSES FOR SALE

BROWN BROS. LIMITED
Est'd 1892
1120 BLANSHARD ST PHONE G 1181-4
Members of Real Estate Board of Victoria

FLASH
UPLANDS — SEA VIEW
Options have just lapsed on this attractive bungalow. Three large modern sunny bedrooms, tiled bathroom, large living-dining-room, also tiled, tiled kitchen, dining-room, also tiled bedrooms and stairs, hardwood floors throughout, full basement. Oil-forced hot-water heating. Owner leaving Victoria and must have quick sale
Price $22,000
Please Ask for Mr. Reed
Evenings, G 2600

OAK BAY
MAGNIFICENT SEA VIEW
Living-room with fireplace, den with fireplace, dining-room, kitchen, breakfast-room, three bedrooms, Pembroke bath, with separate shower, tiled floors throughout. Rock height at different elevation. One bedroom on Full ground-floor, with fireplace, suitable for bachelor-apartment, or for Guest, Boy-friend, Daughter-woman. To be seen by appointment only
Please Ask for Mr. Dowler.

OAK BAY
SOUTH OF THE AVENUE
Very fine-house situation, bungalow, full basement, two sun-lounges, bedroom, sunny-kitchen, dining-room, living-room, Pembroke bath, oil-forced hot-water heating, Hardwood floors throughout. Rock height and different elevation. One bedroom on Full ground-floor, suitable for bachelor-apartment, or for Guest, Boy-friend, Daughter-woman. To be seen by appointment only
Please Ask for Mr. Dowler.

OAK BAY
LIBERAL TERMS
$4700 CASH
Between the corner of Oakland Avenue and Transit Avenue, attractive and convenient-three-room bungalow on sunny-lot. Full-basement, Pembroke bath, with shower. Large living-room with large-bay-window, cabinet, kitchen and two-large-bedrooms. Hardwood floors throughout. Rock height and different elevation. Price
Please Ask for Mr. Reed
Evenings, G 2600

FOUR BEDROOMS
AUTOMATIC HEATING
There are few places today offering the accommodation and the comfort of this well-built and well kept home. Spacious entrance hall, living-room with fireplace and attractive bay-window, Modern-kitchen with breakfast-nook, Four-bedrooms, tiled-bathroom, Hardwood floors throughout. Full-basement, Automatic-oil-heating. Garage. Lot 50 x 120. Rock-height and different elevation. Price
Please Ask for Mr. Reed
Evenings, G 2600

A LITTLE BEAUTY
FOR OLDER COUPLE
No-worry. Accessible-heating. Large-living-room, two-bedrooms, fine-green-lawn, birds-bath, utility-room, double-stall-garage, Lot 50 x 120. Rock-height and different elevation. Suitable for retirement-home, Suitable-Mother-Daughter-Sister-Brother-Friend-Relative-Boy-friend-Girl-friend-Man-Woman-Boy-Girl-Family-Couple-Bachelor-Spinster-Widow-Widower-Orphan-Foster-child-Adopted-child-Pet-Cat-Dog-Bird-Fish-Rabbit-Guinea-pig-Mice-Rats-Rat-Trap-Mouse-Mousetrap

Hitchhiker's Chance Idea Brings Driver $200,000

By Their Neckties You'll Know Them

ALLIMORE, Ohio, April 1 (NANA)—Ever since the hitchhiker with an idea, and a lot of ingenuity, developed a formula for sausage seasoning, spend $12.50 for some equipment—life gently smiles on Ohio.

That's the story of Leon H. Van Dyke, veteran of the First World War, erstwhile New Jersey electrical engineer, and today one of the nation's most prosperous sausage-seasoning manufacturers.

Van Dyke, 54, and a crew employing less than half a dozen persons. Business is booming (teaches markets in every state west of the Mississippi, and in New York, Ohio and Kentucky.

FOUND BUTCHER

Where you hear the story of Van Dyke's success in the sausage business, your first—and frequency of action probably is "baloney!" It begins in 1943. Van Dyke had just quit his job as division superintendent of the Eastern New Jersey Power Company in Asbury Park. He was driving to Dallas, Tex., with prospects of getting a job as electrical contracting business. On the highway, just outside of Roanoke, Va., he picked up a hitchhiker. He was an unemployed butcher, was homeward bound to Nashville, Tenn.

"We talked about a lot of things," recalls Van Dyke "but mostly about how hard it was to find a job. Usually, the fellow remarked that a person could make a lot of money

—Central Press Photo

LANCE at crawfish above, and who prefers flowered ties, rather than plains or stripes. Lance Duke, a dancer, Fred Windsor who prefers colorful ties. Asiatic goes for bright checks, and plaids, and slight club impression President Harry S. Truman, one-time haberdasher, who prefers multicolor coin dots. Other four bold, bright, diamond patterns men on "ten best" list are William Boston, not left to right, William Clay Ford, Al Kihan, Spencer Tracy Churchill, usually identifiable by and Charles Boyer.

Support Plea For New Road

PORT ALBERNI, April 3—Appeal of the Beaver Creek Residents' Association for construction of the Cumberland-Alberni road received endorsation of the Alberni District Liberal Association on Friday.

The resolution will be forwarded for consideration by the transportation committee of the Provincial Liberal convention in Vancouver April 7 and 8.

The resolution asks that the Provincial Department of Public Works act, thereby providing up a new and fertile district for future settlers, between Cumberland and Alberni.

The resolution was proposed by R. Mitchell, president of the Beaver Creek Association.

MEN!!
WHY SUFFER

These painful bladder conditions, arising from weak kidneys? Ben Shore writes sights. The new magnesium treatment MAGNIPILLS! is a boon to sufferers like you. With MAGNIPILLS you will feel vast improvement in your well-being and will experience quick relief from urinary troubles, prostatitis, and detection. Gives you too, a decided uplift after surgery.

Magnipills are for sale at all drug stores.

Maynard & Sons

Auctioneers and Appraisers Since 1891

Instructed by a client leaving the country, we have removed the contents of his large apartment to our Salesrooms also from other sources, we will sell at our Salesrooms.

THIS-THIS-THIS-THIS

WEDNESDAY, 1:30

Large Choice Selection

FURNITURE

and Appliances

Featuring Beautiful 8-pc. Walnut Bedroom Suite, 8-pc. Bedroom Suite, Wine Chesterfield Suite, several good Axminster and Wilton Carpets and small Rugs, Cottage Piano, fine Oak Flat-Top Office Desk, small Walnut Roll-Top Desk, nice Occasional Pull-Up Chairs, beautiful Mahogany Wardrobe, Chiffonier, very nice Oak Dining Suite, 8-pc. Walnut Bedroom Suite, very good Walnut Dressers, Walnut Beds, Mahogany 4-Poster Bed, Bedding Linens, Kitchen Cabinet, Bookshelves, several Kitchen Sets of Drop-Leaf Tables and Chairs.

Late Model

White Enamel Electric and Gas Ranges

Also very fine White Enamel Wood and Coal Ranges, Heaters, Metal and Enamel Kitchen Ware, as new small, Welding Outfit, Electric Washer, Beds, Sofa, Set for Fridge, Carpenters' Tools, good Toilet and Tank, Vacuum Cleaners, selection of China, Glassware, Lamps, Ornaments, Silverplate, Flatware, Etc.

Large Basement Sale 10:30

13-FOOT CLINKER BOAT

3 Convertor, Chesterfield Suites, Kitchen Tables and other Useful Furniture, Shrubs, Electric Heat Controls, Electric Stoves, Keep of Bulls, Roofing Paper, Copper Tank, Toilets, Sinks, Lawn Mower, Garden Tools, Powered Cultivator, Carbage Cans, Etc.

Car Sale, 10 A.M.

1942 Ford Coupe

1936 Packard Pickup

Full Particulars in Tuesday's Papers

MAYNARD & SONS - Auctioneers
731-733 Johnson Street G 5821

KILSHAWS

AUCTIONEERS

Important

Auction Sale

At Our New Salesrooms

1115-1117 FORT ST.

(Just East of Cook)

TUESDAY

April 5, at 2 o'clock sharp

Consigned for absolute sale a large quantity of Superior HOUSEHOLD FURNITURE and Effects.

Several Choice

ANTIQUE PIECES

PERSIAN, INDIAN AND DOMESTIC RUGS and MATS

Number of very lovely NAVAJOS in various sizes.

STERLING SILVER, SHEFFIELD PLATE and PLATED WARE

Lining, Dining and Bedroom Suites

Good Oil Paintings and Water Colors.

Fibre Sunroom Furnishings, Some Rare Pieces of China Breakfast and Dinner Sets, Sectional Bookcases in Mahogany, Electric Circuits and other Electric Appliances.

Power Lawn Mower, Radios, Dropheaf Singer Sewing Machine (Portable) and international items too numerous to mention. Definitely no reserve or limit.

Comfortable seating accommodation. Terms and conditions announced at time of sale.

Consult us before disposing of your effects.

Kilshaws Auctioneers

Gladwell Kilshaw

1118 Fort St. Phone G 6461

Maynard & Sons

Auctioneers and Appraisers Since 1891

Instructed by George Ingledew who is selling for England, we will sell, on

THURSDAY, 3 P.M.

ALMOST NEW 5-ROOM CALIFORNIA WHITE SIDING

BUNGALOW

This home, with terraced gardens, is beautifully situated on high ground on the Island Highway, and contains 4½ acres with fine sites for 2 more homes.

DIRECTLY OVERLOOKING LANGFORD LAKE

And consists of: Living-Room (17x13), coved ceiling, fireplace; 2 Bedrooms (12x12 and 12x10); with cedar clothes closets; Centre Hall; nice Cabinet Kitchen; Dinette, 3-piece Bathroom, Utility Room, and Garage.

This home features full lake view, French windows and a wide cement patio running entire frontage of house, complete with awning, copper screens on all windows.

EXTRAS — John-Manville Roof, Chicken House, Workshop, Lilac-trees and Clothes-Poles. Large enclosed good cement foundation.

Close to Colwood Golf Links, Music to Grade and High Schools, Lake Bus Service.

Taxes $35 Clear title.

POSSESSION 30 DAYS

The house is set well back on acres terraced with flowers, shrubs also vegetable garden, apple, cherry, Japanese plum trees, walnut, etc.

ON VIEW — Wed., 2:30 to 5, and Thurs., 2 to 5 also Tuesday, 3 p.m.

Veterans' Stages, opposite H.B.C. Co., leaves town at 10 a.m., 11 a.m., 1 p.m., 3 p.m., etc.

MAYNARD & SONS - Auctioneers
731-733 Johnson Street G 5821

Cobble Hill Community Auction Sale

At Fair Grounds

Cobble Hill

ON

THURSDAY, APRIL 7

AT 1 P.M.

This sale is held under the auspices of Shawnigan-Cobble Hill Farmers Institutes, semi-annually, of all kinds of livestock, farm machinery tools and a. kinds and furnitures. Send your list to Miss Melross, secretary, Cobble Hill.

List to date includes: Fresh and Fat Cows, Heifers, Registered Jersey Bull Calf, Single and 3-Horse Plough, 1 Sulky and 1 Gang Plough, Farm Wagon, Complete Husky Garden Tractor with Plough and Cultivator, Tandem Disc, McCormack-Deering Mower, 2 Steel Hay Rakes 9 and 10 feet, Set Binder Harness, 2 Large Cream Separators, Chaff Cutter, Milk Cooler, Chick Feeders and Fonts, Electric and Hand-Power Clippers and a large assortment of Farm, Logging and Garden Tools. Electric and Coal Brooders and large assortment of Stoves and Oil-Cabinet Milk Cans, Dining Room and Bedroom Furniture, Collapsible Rugs, Kitchen Chairs and Tables, and Fruit Trees and Honeysuckle, etc. A large sale is anticipated.

Terms Cash

A. R. McPHERSON & SONS
Auctioneers and Appraisers
2017 Cedar Hill Crossroad, Victoria

QUICKIES

—By Ken Reynolds

"My, that Colonist Want Ad certainly sold our house quickly, didn't it!"

Plan Favored For Gallonage Car Insurance

PORT ALBERNI, April 2.—Automobile insurance based on a gallonage purchase basis, sponsored by Thomas King, M.L.A., Columbia, received endorsation in principle at the Alberni District Liberal Association, Friday evening, but with reservation that details of the proposal should require further study. The resolution will go to the provincial convention in Vancouver April 7 and 8.

The resolution preamble says that automobile insurance is unevenly distributed when considering risks based on mileage driven, that under the regular type of auto insurance there is no way to differentiate, that the unavoidably high rate of motor insurance makes it comparatively expensive and that a gasoline tax would tend to distribute the cost to where it rightly belongs and would eliminate nearly all the abuses.

Facts accompanying his resolution as cited by Mr. King were, that no insurance company knows how much is any car will be on the highways when issuing a policy and it is automatic that the risk a motor vehicle is or may be to others is almost in direct ration to the amount of time it operates.

Ratepayers Elect Pollock

LADYSMITH, April 3—Annual meeting of the Diamond Ratepayers Association, held in the school house recently, re-elected the President Pollock for the ensuing year.

Other officers are: C. Cook, vice-president; Robert Hodgson, secretary, Mrs. F. Plander, treasurer. W. Slade and the first two officers, comprise the executive.

J. McMillray, Jr., was named to head a committee to look into the matter of community fire protection, and a meeting sought with City of Ladysmith, to learn what arrangements can be made. Harvey Wilson will continue as pound-keeper and was thanked for a job well done.

Active Volcanoes Hidden Under Ice Make Iceland "Sputtering Kettle"

REYKJAVIK, Iceland, March 30 (NANA).—Iceland is like a sputtering tea kettle.

Under its thickness glaciers are active volcanoes of whose eruptions there can be no warning and which, by melting the ice, cause enormous floods to sweep over the habitable coastline. Some seem to have the habit of erupting about every ten years.

In addition to the constant measure of smoking Mount Hekla which pours into great rivers of lava about once a century. The island is a hotbed of the process of building bulls—thus presenting a fair picture of what sections of the earth may have been like millions of years ago.

INTENSIVE STUDY

The volcanic and other phenomena now are being subjected to intensive study by experts of the University of Reykjavik, using some of the sailors thrown 30 miles into the air. His studies on experiments developed Hitmen and gas masks gathered from inside the crater are complete. It was possible to detect the effects of shock waves from the explosion on clouds probably 50 miles above the earth.

At present Dr. Thorarinsson is giving his major efforts to study of the mysterious under-ice volcanoes. The last to erupt caused a flow of water of more than 100,000 cubic meters a second and might well have caused a major tragedy had any town been in the path of the resulting Niagara. Techniques are being perfected for locating these volcanoes under the glaciers and it is quite possible that there are some quiescent ones which are completely unknown, but may burst into life at any moment.

EXPLOSIVE FORCE

Dr. Thorarinsson is giving a new concept of the force of a volcanic explosion. Dr. Thorarinsson says they show that during Hekla's last major eruption the Winter before last the Winter before 30 miles into the air. His studies on experiments gathered from inside the crater are complete. It was possible to detect the effects of shock waves from the explosion on clouds probably 50 miles above the earth.

At present Dr. Thorarinsson is giving his major efforts to study of the mysterious under-ice volcanoes. The last to erupt caused a flow of water of more than 100,000 cubic meters a second and might well have caused a major tragedy had any town been in the path of the resulting Niagara. Techniques are being perfected for locating these volcanoes under the glaciers and it is quite possible that there are some quiescent ones which are completely unknown, but may burst into life at any moment.

Popcorn Farming Grows Into Big U.S. Industry

KANSAS CITY, Mo., April 1 (NANA).—If you like a bag of popcorn at the movies, go right ahead and enjoy yourself. Emil Post may not approve but the old House Un-American Activities Committee would not have been able to find anything wrong with it.

There is nothing more American than popcorn. Not only was it included in the diet of the American Indian before the intrusion of Columbus, but it is closely associated today with the American family. American big business and American media in the field of research. Moreover, the world's population outside of the U.S. consumes almost totally unenlightened on the subject.

IN PREHISTORIC DAYS

No less authority than the Year Book of the United States Department of Agriculture relates through an article by Arthur M. Brunson, agronomist, that popcorn was grown and popped by the Indians of North America before the advent of the white man. Brunson says:

"The records, although fragmentary, indicate that popped corn, either whole or pulverized, was used in native food dishes by various tribes in North American and South America. Prehistoric burials and specially shaped earthenware dishes brought to be corn-poppers have been discovered among prehistoric Indian remains in South America."

Whether the young brave carried a bucksin bag of popcorn when he went courting his Indian girl, we are not told. But it is recorded in early Spanish writings with reference to Aztec rituals that "One hour before dawn there sailed forth all these maidens—crowned with garlands of maize, toasted and popped, the grains of white, resemble orange blossoms, and on their necks thick festoons of the same which passed under the left arm."

IMPROVE QUALITIES

Today plant geneticists and hybridizers of the Agricultural Department and of state colleges of agriculture are devoting their genius to improving the popping qualities and yield of popcorn. Great strides have already been made with hybrids, so that along with more bushels to the acre, we get bigger and better explosions when we subject the kernels to the proper degree of heat. Much of the early work on popcorn was done at Kansas State College. Just now Indiana seems to be starring in this field.

After the Indians were rounded up on reservations, corn popping was taken over as one of the indoor sports of the American family. The farm boy occasionally grew a few bushels extra and sold it in the nearest town for spending money. That was in the day of the open fireplace and wire poppers with red handles.

BIG BUSINESS

Today Big Business has taken over. Some of the motion-picture companies own their own farms on which to grow corn to pop and sell in their theatres. One company owns a 1,000-acre popcorn farm in Atchison County, Kansas. Other companies have popcorn grown under contract by farmers.

With a yield of 1,500 pounds to the acre, and with corn selling at 20 cents a pound, a man with a sharp pencil and sheet of paper could figure himself quite well off in short order. Actually the average price received by farmers has ranged from $1.14 a hundred in 1933 to $6.63 a hundred in 1948. Gathering popcorn by hand is tedious business, gathering it with machinery involves expensive equipment. It is much safer to get enthusiastic over popcorn in your backyard garden than in 100-acre fields.

What makes corn pop? Here is what an expert has to say on the subject in one of the United States Department of Agriculture publications: "The ability to pop seems to be conditioned by the relative proportion of horny endosperm, where the starch grains are embedded in a tough, elastic colloidal material, which confers and resists the steam pressure generated within the grains until it reaches explosive force."

Popcorn varies in flavor and tenderness. The hybridizers attempt to combine these two qualities with high yields. These hybrid varieties are mentioned in Farmers Bulletin No. 1879 of the U.S. Department of Agriculture: Purdue 31, K-4 (or Purdue 32) and Purdue 34. The latter is the highest yielding, but this has been gained somewhat at the expense of popping expansion and quality. K-4 has the highest expansion and best quality of the three. Yields are not quite as good as for the other two. Purdue 31 combines relatively good yields with good expansion and excellent quality.

A variety known as South American or Dynamite developed from an obscure origin in the Kansas City territory, has been the most widely grown open-pollinated variety.

Killed in Fall At Courtenay

COURTENAY, April 3—Herbert G. Brough, 56, died here today after some of injuries sustained in a fall from a bell pulley at the Ogilvie Flour Company's warehouse.

With a fellow-worker, Mr. Brough was attempting to pin a new belt on the pulley at the time of the accident. Efforts of the Courtenay Fire Department's inhalator squad to revive the injured man were unavailing and he died one hour later.

Date of the inquest has not yet been set.

More Harsh Laxatives!

Famous cereal brings lasting relief from constipation

A— harsh laxative causing you distress and unhappiness? Then read This unsolicited letter

"About 8 months ago, I decided to start eating KELLOGG'S ALL-BRAN. After a few days, I realized that regularity of the breakfast cereal was making my system work naturally. Constipation doesn't trouble me any more. Believe me, it is a great relief!" P. Leveille, 4465 Rivard Street, Montreal.

Yes, if you suffer from constipation due to lack of bulk in your diet, you may never have to take another harsh laxative again! Just eat KELLOGG'S ALL-BRAN daily and drink plenty of water.

ALL-BRAN is not a purgative, but a wholesome cereal. Eat an ounce as a cereal or in muffins for constipation relief. If after using one package you are not completely satisfied, get double your money back as guaranteed on the package. Get delicious ALL-BRAN from your grocer. Made by Kellogg's of London, Ontario.

AS SEEN AT THE—

B.C. PRODUCTS FAIR

Automatic Oil Heat

KEMAC MODEL KU-90

UTILITY-ROOM FORCED AIR FURNACE

WITH AIR CONDITIONING

LOW FUEL CONSUMPTION—BURNS EITHER STOVE OR FURNACE OIL

BLOWER ¼ H.P. — 1050 C.F.M.

PRICE $485.00 INSTALLED

QUOTATION GLADLY GIVEN

SEE US ALSO FOR YOUR OIL RANGE CYCLOS or KEMAC STOVE BURNER AND COLEMAN OIL CIRCULATING HEATERS

BCR AND AGENCIES

715 VIEW ST. S.AMPIRE 6629 S.EACON 3119

W. D. Palmer & Co. Ltd.

AUCTIONEERS AND APPRAISERS

AUCTION SALE

TUESDAY NIGHT

APRIL 5 AT 7:30

At Our Auction Room

818 PANDORA AVENUE

(Opposite Gladstone) Mercury

We Are Offering for Sale

Bedroom Suites

Chesterfield Suites

Dining-Room Suites

Lots of other Items too numerous to mention.

W. D. PALMER & CO. LTD

Auctioneers and Appraisers

818 Pandora Avenue

No Parking Problems

Maynard & Sons

Auctioneers and Appraisers Since 1891

Preliminary Notice

Instructed by Captain John Meade-Wills, is leaving up residence in the Gulf Islands, we will sell on

APRIL 12

Exceptionally Charming Black and White

TUDOR STYLE 6-Room Secluded RESIDENCE

With fine view of straits and mountains, lovely grounds, Oil-O-Matic heat, and known as

150 View Royal Avenue

Possession 24 Hours

View dates and particulars in due course

MAYNARD & SONS - Auctioneers
731-733 Johnson Street G 5821

FARMS FOR SALE

UNDER MORTGAGE

FARMS WANTED

Your Farm May Suit

Pemberton, Holmes, Ltd.

1008 GOVERNMENT STREET, VICTORIA

NOTICE TO CREDITORS

NOTICE OF APPLICATION FOR CHANGE OF NAME

NOTICE TO MINERS

Draws Up Slate Of New Officers

PORT ALBERNI, April 3 — F. Duncan, chairman of the nominating committee of the Alberni District Chamber of Commerce, has submitted the following proposed slate for the next term of office: President, Ron Redman; vice-president, W. Chatwin; second vice-president, R. Shorter; secretary, David Saunders; treasurer, W. R. Russell.

Election of these officers will be approved at the annual meeting to be held shortly.

Ron Redman served as president of the group for the past year.

The Peace Bridge over the Niagara River from Fort Erie, Ont., to Buffalo, N.Y. was opened by the Prince of Wales in 1927.

Wilken attraction
EXTRA CAPACITY TICKETS NOW ON SALE FOR
ERNA SACK
ROYAL — APRIL 7
BOX OFFICE ON FLETCHER'S MUSIC STORE — G 8918

Susie Q. Smith

By Linda and Jerry Walter

"Didn't I tell you my people was a sweet lamb? He not only let you borrow his mobile . . . he lied it for you, too!"

Little Stories for Bedtime

By THORNTON W. BURGESS

THE BOLDEST LITTLE MINK LEARNS A LESSON

Experience will teach you what
No other teacher can.
But heeding what your mother says
Is much the better plan.

The trouble is that learning by experience is sometimes both painful and costly. It is almost sure to be so if you try to do something you have been warned not to do. The boldest of the five little Minks found that out. His experience certainly was painful, and it cost him—well, it very nearly cost him his life, and it did cost him a very great blow to his pride.

Perhaps if his brothers and sisters hadn't kept teasing him about his boasted boldness he wouldn't have been so foolish as he was, but they did tease him, so he kept on boasting that he wasn't afraid of any old shadows, and that he would prove it the very first chance he got. It wasn't long before the chance came. Their mother had left them alone one moonlight night while she and their father, Billy Mink, went fishing. The last thing before she left she charged the five little Minks not to go out from under the pile of brush which was their home.

The boldest little Mink waited only long enough to make sure that his mother and father were not somewhere about before he poked his sharp little face out from under the brush pile. The moonlight sifted down through the tree tops, and everywhere were the queerest shadows. Some of them didn't move at all, but some moved whenever the wind swayed the branches above, for those were the shadows of the branches.

He found himself gazing into two fierce yellow eyes.

The boldest little Mink poked his head out. He could see a big patch of moonlight on the bank of the Laughing Brook. It looked very pleasant out there. The more he looked, the more he wanted to go out there to play. Finally he decided that he would go out there. He teased his brothers and sisters to go with him, but they refused. They remembered what their mother had told them about the fearsome shadows which isn't a shadow at all, but Hoot the Owl, and they decided that it was best to be safe. Besides, they had been told not to go out.

So the boldest little Mink went alone, calling the others "fraidies," and feeling very big and brave himself. He, too, remembered all that his mother had said about Hoot, and he looked closely at all the shadows. He saw how some of them moved and how some didn't, and how all were harmless, and then in the fun of playing in the moonlight on the bank of the Smiling Pool he forgot all about shadows.

By and by, right in the midst of his play, something made him look up. There seemed to be a shadow in the sky. It was moving drifting straight toward him. He looked at it sharply, for that was a funny place for a shadow to be but then shadows were everywhere. He listened, but there was no sound. He remembered the warning of his mother to dodge and hide the instant he saw a moving shadow at night, and he remembered his boast that he would like to have Hoot the Owl try to catch him. He eyed the moving shadow more sharply than before. Yes, it was a shadow and therefore nothing to be afraid of. So the boldest little Mink simply sat there and allowed the shadow to drift almost over him.

Then, all in a second, he found himself gazing into two fierce yellow eyes. He jumped and dodged then. Yes, sir, he jumped and dodged then. It is lucky for him that he was born quick in his movements. If it had been anyone less quick, it would have been the end of him right then and there. As it was, cruel claws clutched at him, and, quick as he was, two of them caught in his little brown coat and tore it and hurt dreadfully. My, my, my, how those claws did hurt. But his little brown coat tore and with a squeal of terror he dodged under a little, low growing bushlike tree. Then as soon as he dared he darted back to the safety of his home. He had learned a lesson.

Next story: Spotty the Turtle Answers Peter's Questions.

Released by American Newspapers Inc.

ROYAL THEATRE Mark Stevens, who stars with Olivia de Haviland and Lee Genn in Darryl F. Zanuck's presentation of the "Snake Pit," plays the role of a successful accountant. Sixteen Broadway stage players have important roles.

ATLAS THEATRE Besides the two stars, Jane Wyman and Lew Ayres, Warner Bros acclaimed drama, "Johnny Belinda," has a cast stacked with interesting names. Charles Bickford and Agnes Moorehead are prominent in support of the starring duo. Jean Negulesco directed.

HIGH PRAIRIE, Alta. (CP)—Peter Phelps has been elected mayor of the Alberta municipality. Mr. Phelps polled 196 votes, compared with 67 for former Mayor V. Maugine.

At the Theatres

Amusements ON THE SCREEN

Royal—"The Snake Pit," starring Olivia de Haviland, Mark Stevens and Leo Genn.

Odeon—"Saraband," starring Stewart Granger and Francoise Rosay.

Capitol—"Blood on the Moon," starring Robert Mitchum, Barbara Bel Geddes and Robert Preston.

Atlas—"Johnny Belinda," starring Jane Wyman and Lew Ayres.

Dominion—"Sally, Irene and Mary," with Alice Faye, Tony Martin, Jimmy Durante and Fred Allen.

Plaza—"Wuthering Heights," with Laurence Olivier, Merle Oberon and David Niven.

Oak Bay—"The Black Arrow," starring Louis Hayward, Janet Blair and George Macready.

PLAZA THEATRE Laurence Olivier, Merle Oberon and David Niven star in Samuel Goldwyn's "Wuthering Heights." Co-starring with him are Merle Oberon and David Niven. Olivier plays the role of Heathcliffe, the brooding, jealous half-gypsy, a role of great difficulty, with insight and power.

ODEON THEATRE Joan Greenwood and Stewart Granger co-star together in Ealing Studios' Technicolor film, "Saraband." Others in the picture are Francoise Rosay and Flora Robson.

ODEON THEATRE Stewart Granger co-star together in Ealing Studios' Technicolor film, "Saraband." Others in the picture are Francoise Rosay and Flora Robson.

CAPITOL THEATRE Robert Mitchum, Barbara Bel Geddes and Robert Preston are starred in "Blood on the Moon," R.K.O. Radio's exciting romantic drama of a range war in the late sixties. Robert Wise directed the film version of Lois Sherry's widely read novel.

The Daily Cross-Word Puzzle

ACROSS
1. Sedan's sound
6. Colloquial: father
8. Brazilian
11. Partial division
12. Shallow lake
13. Exclamation of approval
14. Legend
16. Procession
17. Fish eggs
18. Mary's crime
23. King of Bashan
24. Ancient
25. To engage
26. Bridal: wild
28. Ill-fated
29. Ancient Greek
30. Gallant
31. Small bay
32. Part of "to be"
33. Part of "to be"
34. Ill-fated
35. To alert sonably
37. Insect
38. Unhurried
39. Tear, rend
41. Ages
42. Agent
44. Whipping
45. Ancient yellow
46. Bone of spine
47. Motor railway
48. Ages
49. Part of the brain
50. To commit
51. Colloquial: "I"
52. Ancient Greek
53. Half-mast

DOWN
1. Forward Russian
2. Pulpit
3. Revolutions
4. What
5. Sound: sang
6. Ardent lover
7. Mixed together
8. Ancient Greek
9. Authority for point: word
10. Quiver
11. Ancient Greek
12. Ancient Greek
15. Hawkish
16. Plunder
19. Ancient Greek
20. Ancient
21. To witness
22. Prior was
23. Social Gathering
24. Little name
27. Dungeon
28. Holding but
29. Ancient
31. Sources of life
32. Twofold
33. Ancient
34. Buried
36. Force alone
37. Ancient
38. Dual covering
40. Auctioner
41. Half of baked
42. Ancient
43. Ancient
44. Cover
46. Half an ass
47. Number for ex-
48. Ancient
50. Social Gathering
51. Prior was

ANSWER TO YESTERDAY'S PUZZLE

OAK BAY THEATRE Columbia's "The Black Arrow," is a swashbuckling adventure yarn based on Robert Louis Stevenson's celebrated novel of romance and intrigue. Starring roles are played by Louis Hayward and Janet Blair with George Macready and Edgar Buchanan assigned to the top lessured parts.

ST. PAUL'S
NAVAL and GARRISON CHURCH
Will Hold its
ANNUAL CARNIVAL
SAT., JULY 9th

CJVI

A Word of Thanks

TO—Darrell Spence and Frank Doherty of THE TOGGERY SHOP, 1105 Douglas

Who were highly co-operative in moving their program, BRITISH BAND CONCERT, from 9:00 to 9:30 p.m. Thursday, to Friday 9:00 to 9:30 p.m.

TO—Mr. W. E. Wilson, Local Manager of THE HOUSEHOLD FINANCE CORP. of CANADA

Who was equally co-operative in moving their radio program REFLECTIONS, from 9:30 Thursday, to 9:30 Friday — both so that the sporting public of Victoria could hear broadcasts of the Island Men's Basketball Finals.

AND TO—Dave Ross, Manager of STREAMLINE SALES, 821 Yates

Who showed true public spirit in sponsoring these broadcasts for the benefit of those fans who could not see the game, owing to limited seating facilities in the High School Gym.

We, here at CJVI, are greatly indebted to these three business firms, and would like to point out to the citizens of Victoria that these men and their companies merit the continued patronage of our citizens at large.

CJVI 900 ON YOUR DIAL

The number of registered boys in Canada increased from 1,048,891 in 1939 to 1,110,980 in 1943.

Going Into More Record Weeks!
BY ALL MEANS SEE THIS TERRIFIC PERFORMANCE BY THE ACADEMY AWARD WINNER

PLUS
GLORIA HENRY · DAVID BRUCE in
30th "RACING LUCK"
ATLAS
A FAMOUS PLAYERS THEATRE

NOW SHOWING!
DOORS OPEN 1 P.M.
FEATURES 1:00 · 3:00 · 5:00 · 7:00 · 9:00

UPSHOTS! STAR, REVUE! ALL ALL ALL ALL ALL ALL ALL ALL
ALICE FAYE and TONY MARTIN
SALLY, IRENE and MARY
FRED ALLEN
JIMMY DURANTE
30¢ TO 5 P.M.
DOMINION
Plus—The Comedy Hit "SENDERO IP"

3 More Days! Monday, Tuesday, Wednesday
ADULT ENTERTAINMENT
DOORS AT 1 P.M. FEATURES AT 1:00, 3:00, 5:10, 7:20, 9:27

EAGLES' BEARD CONTEST
FINALS
ADMISSION FREE — EVERYBODY WELCOME
★ BEARD CONTEST ★ CARNIVALS
★ CONCERT PARTY ★ COMIC BAND
of the
— BAY STREET ARMOURY —
FRIDAY, APRIL 8— 7:30 P.M.
SAT., APRIL 9—3:30 P.M. After the Wrestling
SPONSORED BY THE GOLDEN ANNIVERSARY COMMITTEE

SPECIAL ANNOUNCEMENT TO BUSINESSMEN
THE GREATER VICTORIA CELEBRATIONS ASSOCIATION WISHES TO ANNOUNCE THAT
THE "OFFICIAL MAY 24th PROGRAMME"
Advertising is being solicited by Authorized Representatives of the Junior Chamber of Commerce—Ask for Credentials
FOR FURTHER INFORMATION PHONE G 7711

Venetian Blinds
Made in Victoria by "Nulite"

Featuring "KORD-KEY" and 24-S Flexalum

Our famous Nulite Blinds are made of Flexalum easy-to-clean plastic-finish slats and are smartly tailored to your requirements. A variety of lovely shades from which to choose. Order now!

Free Estimates—No Obligation

NULITE
VENETIAN BLIND SERVICE
J. G. LEIGHTON, Prop.
148 A Superior St. - E 8515

And the Walls Came Tumbling

By JOSEPH McCORD

CHAPTER XV (Continued)

"Wilbur Lennon! Have you taken leave of your senses? What do you know about these people? Mr. Higgins will never in this world take you back if anything happens. Whatever would we do."

CHAPTER XVI

At dawn Carol Delaine opened her eyes reluctantly at the sound of a knock on her door.

"Yes . . ?" she murmured drowsily. Her father's voice answered.

"Say, doubt I'm going down a little early today. Can I talk to you a minute?"

"Of course. Will you close my window for me?" She pulled the comforter closer under her chin and gave a little shiver, fully awake now. "What's the matter, Andy?"

"Nothing very serious." He came over to the bed and smiled down at her affectionately. "I probably won't be home to lunch. So I thought I'd better see you before I left. Were you planning to be home this evening? It's Tuesday."

"I believe you're right." Carol looked up at him owlishly. "And tomorrow should be Wednesday."

"Even so. But that's no reason why a young man I know shouldn't come to his senses by then. But about tonight. My good friend Dennison's dropping around after dinner for a game of him last night. We are figuring on a little session of poker and need a fourth to make it interesting. Will you fill in?"

Carol's eyes widened.

"Your good friend?" she echoed wonderingly.

"Sure. I think and I are like that." He laid up his fingers come to gether.

"Poker . . ."

"Now, don't be telling me, after all your visits with him, you never knew his name was Chester. I call him Chet for short. We can depend on you then? Chet'll be disappointed if you don't. I've been telling him how good you are."

"Oh . . . Why, yes. I guess so."

"Fine! I wonder if you can work up a Cuban for some sandwiches . . . something that would go with beer."

"I'll ask her. But, Andy, why are you going to work so early?"

"Oh, I want to get things cleared away. I may go away myself tomorrow."

"You don't mean!" Carol raised herself on one elbow. There was a startled expression on her face.

"Oh, no. I'm not off to Montreal or anything like that. Just a little business trip . . . two or three days at most. See you at supper. I'm riding as far as the shop with Amos."

Carol scrambled from her bed as the door closed, her dark brows were puckered in a frown while dressing. The idea of Mr. Dennison coming to spend the evening brought a feeling of pleasurable anticipation if not a little thrill. He was different from any man she had known and he had made an effort to be very nice to her the BIT little they had talked—she finished, just self-conscious, apologizing for what he called his curiosity. That was still rather puzzling and tonight he was coming as Andy's guest! He had said he wanted to make friends with Andy and he evidently had succeeded.

Later Aunt Cassie proved unexpectedly amenable to the idea of refreshments. If Andre wanted her, however, he would have to come to her in himself. As a charter member of the Jericho W.C.T.U., Cassandra Steel would not so much as order beer by telephone. Good coffee would be more to the point, anyway.

Perhaps it was looking forward to the card party that made the afternoon seem unusually long to Carol. She was pleasantly surprised, even if instinctively on her guard, when Patty Garver dropped in for a chat. Patty had not mentioned the change in the Delaine fortunes to her friend more than in effer ntlfutive congratulations' which had earned nothing more than Carol's quiet thanks and a change of subject. Today she had this feeling that there might be something behind this call, but attempted to steer the talk through commonplace channels. Finally Patty said:

"You know, darling, we've all been wondering whom you were going away. And drying with envy," she finished with a sad laugh.

"Going away? But I'm not going anywhere, Patty. Not that I know of."

"You're not! Why, we've all been expecting you'd dash to New York or somewhere and buy oodles of new clothes for Winter! It's the first thing I'd do if I were in your place. I'll bet you are, too!"

"It was Carl's in turn to laugh.

"Why in the world would I buy clothes of new styles for to-morrow around the office?"

"But darling! You're never going to keep this job! Everybody thinks you're just staying on until Doctor Hightfortune finds another girl. That seems silly, now that you've got a car and everything. You probably are going to get out and have a good time. I should hope."

"I told Doctor I'd stay for a time." Carol suddenly looked thoughtfully at her.

"You are very funny. You putter around here quite you don't need a job, while . . ."

"While what?"

"I would be catty for the world, darling, but there are so many of us girls here who've been waiting for any kind of a job. This new factory isn't going to help us. I don't guess." Then she added a little self-consciously: "I was going to ask you to put in a good word for me here when you quit . . . if somebody hasn't beaten me to it already."

Carol regarded her friend so seriously that Patty burst out:

"I hope I didn't make you mad by saying that! I didn't, did I?"

"Of course not, Patty. I hadn't thought of it that way, I guess."

"All right. Don't forget your old pal if you do decide to quit any time." Anti speaking about the factory . . . I think-Wige got the job Mr. Dennison was talking to you about. He never came near me. More tough luck."

"But Wige hasn't left the bank, Patty! I saw him there this morning when Doctor sent me over on an errand."

"I know. Maybe I'm letting cats out of the bag, but he's working nights up in Mr. Dennison's office. Everybody's got that figured out. Well, I hope it's true and I hope he gets a good raise . . . not that it makes so much difference now," she suggested archly. "Funny that you and old Wige would both get a good break at the same time. Well, I must be trotting along, darling."

And Patty left.

The pang of conscience that assailed Carol when Patty intimated that she was holding a job she didn't need, and that some girl did, was overshadowed for a moment by this news of Wige. Working evenings in Mr. Dennison's office did make it appear that he was breaking in on a new position. He must have been pretty sure that the change was to his advantage for he had always felt his place in the bank was secure and that he was lucky to have it at a time when jobs were hard to get.

Carol was generous to hope that it meant a raise, enough to make things a little easier at the Lennon home. And she supposed there could be chances for advancement in a big company like that. Wige's future no longer concerned her, but she would be glad to see him succeed for all that.

But there was her own situation to consider now. It was strange that it hadn't occurred to her to give some Jericho girl the salary she didn't need any longer. Queerest of all, she hadn't yet realized she wasn't dependent on it. She must ask Andy what he thought about it. He still was working as though his shop represented his entire income. But Andy was going away. She couldn't help wondering where and why.

However, all thoughts of the future vanished completely when the four card players gathered around Aunt Cassie's dining-room table that evening. Mr. Dennison was in the grip of spirits and he proved quite contagious, affecting even Aunt Cassie who bustled about in the role of hostess until the game started. Then she settled herself at the others with her knitting and listened attentively to all that it was said.

(To Be Continued)

WATCH THIS PAGE FOR
ART'S SPECIAL ANNOUNCEMENT
In the Meantime . . .
See Page 66 Classified Telephone Directory

CLUB JACKETS!
50 of them
to clear. Wools, light weather-repellent styles, every color, every size, all lined. Values to $10.50
$3.95 and $5.95
CEC Fletcher's
MEN'S SHOP
755 YATES ST.

"DN—99"

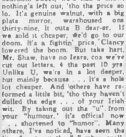

I GUESS . . . George Barnard Shaw . . . never heard of me, 'cos he's still fighting Parliament . . . 4 his Spelling Bee. To simplify spelling, he's waging his war, claiming there's lots of letters . . . there's NO need 4 Bill Sir Alan Herbert . . . argued away. In a single letter saved, made no difference . . . any way? So the English Language, as she is rota, (begins Mr. Shaw's rocking the boat), Will keep the superfluous, & armies of men, will wents needless letters with pencil & pen. Acres of paper," says Geo. Bernard, "plus months of labor . . . working hard." R simply wasted, 2 scribes they R letters, & there R millions writing thase cordless letters. But for an amour, he won't take "no," he's out 2 crusade, reform & show. This bedroom sweet, we'd like 2 show nothing's left out, 'tho the price so lo. It's genuine walnut, with a big plate mirror, warehoused one thirty-nine. It costs B four-er. If we sold it cheaper, we'd go to our room. It's a fightin' price Clancy lowered the boom. But take hart, Mr. Shaw, I'm not in fears, cos we've cut our letters. 4 the past 10 yrs Unlike U, we're in a lot deeper, our mainly because . . . it's a hole lot cheaper. And 'others have reformed a little bit, 'tho they haven't dulled the edge . . . of your Irish wit. By taking out the "u" from your "humour," it's official now . . . shortened to "humor." Many others, I've noticed, have seen the lite & cut out the "k" when spelling "rake." & while we're on this spelling bee, what about P.D.Q. & C.O.D. And many other initials, we're using them, morning's A.M., it's 12, . . . then P.M. And even further, to cut 2 more fine, consider this . . . D.N. 99. Just a quicker way. Yes. And could B thundered, another bedroom suite . . . it's (D.N. 99), meaning, Darned Near a Hundred.

KITCHEN CABINETS
CABINETS MADE TO FIT YOUR KITCHEN
With Plastic Tops in Good Choice of Smart Colors
STORE AND RESTAURANT COUNTERS AND FIXTURES OUR SPECIALTY
— ESTIMATES FREE —
VARIETY WOOD PRODUCTS
650 MONTREAL ST. PHONE G 1833

APRIL SPECIALS FOR THE HOME BUILDER

1" x 8" SHIPLAP, Low Grade	$25.00 M
1" x 8" SHIPLAP, Good Grade	$40.00 M
2" x 4" S4S, No. 3 Common	$45.00 M
2" x 3" S4s, No. 3 and No. 4 Common	$35.00 M
2"x 8", 10" S4s No. 3 and No. 4 Common	$35.00 M
3¼" x 8", 10" Cedar Bevel Siding, C Grade Shorts	$20.00 M
3" or 4" Select Fir Gutter. Per lineal foot	18c

FENCING
6'x6'x3' Rough Cedar Posts, 80c each Dressed, 95c each
6'x6'x6' Rough Cedar Posts, $1.05 each Dressed $1.15 each
6'x6'x7' Rough Cedar Posts, $1.20 each Dressed $1.35 each
3"x3" Rough Cedar Posts, 13c lin ft. Dressed, 15c lin. ft.
4"x4" Rough Cedar Posts, 8c lin. ft. Dressed, 8½c lin. ft.
Split Cedar Posts, 7' long 80c each
1"x6" Dressed Common—Low Grade, 9c Lin. Ft., Good Grade 10c Lin. Ft.
1"x8" Dressed Common—Low Grade, 9c Lin. Ft., Good Grade 10c Lin. Ft.

1½", 2", 2½", 3" Finish
1½", 2", 2½", 2½", 3", 3½", 4" Common NAILS

Victoria Retail Lumber
1901 GOVT. STREET (At Chatham) B 2139

Lumber's
FURNITURE WAREHOUSE
View, below Gov't
Opp The Courthouse
THREE—4-300. Yes . . . it's our new famous offer of giving you all the essentials to furnish 3 rooms 3 Rooms tastefully furnished for only $300. Tailored Terms & Free Delivery . . . anywhere.

"Build B.C. Payrolls"
VACUUM PACKED PACIFIC
PACIFIC MILK
Homogenized Vitamin D Milk
Numerous wives continually tell us they use Pacific Milk exclusively in all their cooking. No wonder it's so popular . . . you can't buy a better canned milk . . . and remember it's produced in B.C.
PACIFIC MILK
Irradiated and Vacuum Packed

AWARDS APPROVED

VANCOUVER, B.C. (CP).—Scholarships and awards totalling nearly $13,000 have been approved by the board of governors of the University of British Columbia, it has been announced by Prof. W. H. Gage, Dean of Administration.

LIL ABNER — *Goldie Is Where She Finds It!* — By Al Capp

RIP KIRBY — By Alex Raymond

BLONDIE — *Use Your Initiative, Dear* — By Chic Young

MARY WORTH'S FAMILY — By Dale Allen

JOHNNY HAZARD — By Frank Robbins

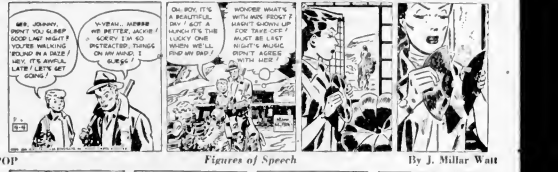

POP — *Figures of Speech* — By J. Millar Watt

MUTT AND JEFF — *A Little Nature and Camera Faking* — By Bud Fisher

THE NEBBS — *Suspense* — By Hess

PENNY — By Harry Haenigsen

Chain Letters Aim Blow At Teaching

WASHINGTON, April 3 (AP)—The Government has been asked to investigate a chain letter type of campaign the National Educational Association says is designed to discourage women from becoming teachers.

Willard E. Givens, NEA secretary, said the letters describe the teaching profession as "an old maid factory." Women attending teacher colleges in at least 16 states have received them.

Letters sent from along to five of six friends, Givens said they are too expensively printed to point to a "crackpot." Instead, he said, they seem to be "an attempt to strike a blow at democracy by lowering the efficiency of the backbone of democracy—our school system."

Emphasis is on the "old maid" angle. One paragraph of the letters read:

"Some day you may be a kind woman teaching in the worst matrimonial blind alley that ever a girl can get into."

Claims E.R.P. Gains Victory In Cold War

LONDON, April 2 (AP)—Sir Stafford Cripps today said that because of United States help to Europe under the Marshall Plan "a victory has been won in the cold war."

Sir Stafford, Chancellor of the Exchequer, spoke over the Voice of America, The United States State Department's propaganda radio, on a recorded program marking the first anniversary of the European Recovery Program.

"Seldom within so short a time has so great an economic improvement have taken place," he said.

GREAT STRENGTHENING

"As a result of that economic improvement there has been a great strengthening of the democratic forces and a weakening of the disruptive influences of Communism."

His recorded speech was one of several designed to mark the anniversary of President Truman's signing of the Economic Co-operation Act. The anniversary is tomorrow.

Sir Stafford called the act "a truly great and historical event—one of which the people of the United States, and all their friends, may well feel proud."

Admitted Red, Veteran's Wife Refused Entry

LONDON, April 2 (AP)—A US Navy veteran, demanded tonight that his English Communist bride be admitted to the United States.

The State Department has said "No."

"I won't go home without her," John A. Wolfard, 25-year-old former University of Utah professor, told a reporter.

He challenged the State Department's right to refuse a visa for his wife, the former Mary Yates, 30. He said it is true that she is a member of the British Communist party.

"But I claim there is a reasonable doubt whether the Communist Party in England advocates the overthrow of the United States Government," Wolfard added.

Syrian Junta Ousts House

DAMASCUS, April 2 (AP)—Syria's military junta dissolved the House of Representatives today and confirmed the government of Brig. Husni Zaiym, who seized power in a bloodless dawn coup Wednesday.

Zaiym promptly signed a decree making the dissolution order effective and sent it to the parliamentary body.

The junta also ordered the formation of a constitutional commission to start drafting a new constitution and new election laws. He promised that new elections will be held as soon as the commission has completed those tasks.

Zaiym will appoint the constitution drafters and fix the date of the new elections.

MUNDARE, Alta. (CP)—A recent fire at the Basilian Fathers' monastery near this Alberta municipality destroyed a brooder house with some 400 baby chicks.

WANTED FOR TRACTOR AND POWER MOWER DEALERS

The Distributors of the famous BRATON Tractor to this area are dealers. Here is an opportunity to become associated with a fast growing organization in selling the exceptional line in small Tractors and Power Mowers — a product that has been successfully sold for 27 years. If you wish to be independent in your own profitable business, or you now want an exclusive your sales to include small tractors and power mowers, here is your opportunity. We offer a liberal association arrangement with exclusive territory. Apply with full information about yourself to Percy G. Chambers, Manager Braconly Northwest Inc. B 211 Division St., Spokane, Washington.

Easter Bunny to Bring Bonbons and Bonnets

His work ahead of him, this Easter bunny relaxes with few of his gifts. Soon he will be hopping about hiding his colored eggs in surprising places for excited children to find. For mothers and sisters aunts and cousins he brings the Easter bonnet.

Parleys of Foreign-Minister Level Foreseen as Common Through Treaty

WASHINGTON, April 2 (CP)—The historic Washington authority of foreign ministers who will sign the North Atlantic Pact is the start of a new development in post-war diplomacy.

All signs are that Secretary Acheson will henceforth meet regularly with the Canadian Foreign Minister, Lester B. Pearson, and his counterparts in the governments of the European members of the Atlantic Alliance.

Acheson said this week that the important post-war steps taken by the Western democracies culminating in the Atlantic Pact—mean meetings at the foreign-minister level will become increasingly common.

THREE JUSTIFICATIONS

He cited three matters which, by one, emphasized the need for such get-together: European Co-operation problems, Marshall Plan administration and the Atlantic Treaty.

Although some of the Atlantic countries are not directly concerned with Occupation matters, all are vitally interested in the three phases of international co-operation mentioned by Acheson.

Periodic meetings of foreign ministers are therefore a natural outgrowth of steps the anti-Communist democracies have felt forced to take since the end of the World War.

Design for Canadian Flag

THIS is design for national flag, work of St. Lambert, Quebec, Lions Club member. Designer, T. O. A. Hemstridge, has received assurance from Ottawa that suggestion will be considered when choice of flag is up again. He wants emblem with ten bars, five blue and five white and in harmony with national coat of arms, he suggests retaining national symbols, keeping Union Jack in upper left and red Maple Leaf in fly-half. White fleur de lis super-imposed. Ten bars represent ten Canadian provinces.

Sands Mortuary Limited
FUNERAL DIRECTORS
"THE MEMORIAL CHAPEL OF CHIMES"

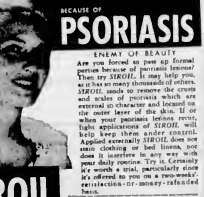

Our Chapel

QUADRA at NORTH PARK STREET, VICTORIA, B.C.
Office. E 7511; Residence, G 3130 (Day or Night)

Are You- SOCIALLY SHY?

BECAUSE OF PSORIASIS

ENEMY OF BEAUTY

Are you forced to pass up formal parties because of psoriasis lesions? Then try SIROIL it may help you, as it has so many thousands of others. SIROIL sends to remove the crusts and scales of psoriasis which are external in character and located on the outer layer of the skin. If or when your psoriasis lesions recur, high applications of SIROIL will help keep them under control. Applied externally SIROIL does not stain clothing or bed linens, nor does it interfere in any way with your daily routine. Try it. Certainly it's worth a trial, particularly since it's offered to you on a two-week's satisfaction-or-money-refunded basis.

SIROIL OF CANADA, LTD.
Box 688, Dept. 18, Windsor, Ont.
Please send me your free booklet on Psoriasis
NAME.....
ADDRESS.....
CITY..... PROV.....

SIROIL
AT ALL DRUG STORES

Southeast Asians Again Irate Over "White Australia" Policy

SYDNEY, Australia, April 2 (CP)—Australia is in "hot water" again over her White-Australia policy.

Immigration Minister Arthur A. Calwell's liberal interpretation of the immigration policy, designed to keep Asiatics out of the Commonwealth, has caused sensational outbursts in Southeast Asian countries during the last few months.

The latest case which spotlighted the policy in the Philippines and Japan concerns Philippine-born Cpl. Lorenzo Gambica, now a naturalized American serving with United States forces in Japan.

Calwell has refused to allow Gambica to visit Australia to see his Australian wife and two children Gambica applied for a permanent visa.

The reason for refusal is that it would set a precedent to allow other Asiatics in a similar position, mostly wartime refugees who were recently deported, to return.

Reports indicate that Bamboo's wife made no secret of the fact that he intended to remain in Australia.

The Government's action has been misconstrued in most places as a snub to the Philippines, the United States and General MacArthur who erroneously was reported to have made a personal appeal to the Australian Government on Gambica's behalf.

If the decision is upheld many Asiatics who sought refuge here during the war will petition to return to Caliell knows this would mark an end of the white-Australia policy.

The white-Australia policy was introduced soon after Federation in 1901 as protection for Australia's living standards as well as for colored people who were being brought into the country as "cooks" labor.

Australian alarmed by revelations of atrocities against Pacific-island natives and racial riots with Chinese

Lucky Ticket Made Trip To Cleaners

TORONTO, April 2 (CP)—Former Mayor Ralph C. Day of Toronto sent his $100,000 Irish Sweepstakes ticket to the cleaners, eight days before the big race last Saturday.

Mr. Day said today his ticket on Russian Hero was "tucked away in my pocket" when he sent a suit to a cleaning establishment. An attendant found the ticket placed in an envelope and returned it last Thursday.

The former mayor said he doesn't expect to change his mode of living now he has received the $100,000, except for a little more fishing and hunting.

INDIAN FRICURE

In central Africa, the American Indians dried and smoked oysters

Child's Bad Breath Often Sign of Upset Tummy

Bad breath doesn't bother you. But others—they shun you. Bad breath is often caused by a disorder of digestion, or by constipation, gastric or gaseous, giving offensive breath. Taking some corrective for constipation is the best quickly helps sweet, sour stomach, gas, constipation, bad breath. Mr. Ward, of Toronto, writes: "It is good, thorough medicine. You never know when you need it. Bad taste of Children's Laxa-Fedrin can be in a package today at your druggist. Only 35c.

LITTLE LULU

Psst-the best dressed noses use Kleenex"!

Little Lulu says: YOU WIN BY A NOSE WHEN SOFT, STRONG KLEENEX IS YOUR CHOICE IN TISSUES DURING COLDS! BE CONSIDERATE OF OTHERS, TOO—DON'T SCATTER KLEENEX BUT USE THE NEAREST WASTE CONTAINER.

© Canadian Celluloses Products Co. Ltd. 6T 16 Eng.

Retail Bulletin Number 84
W.P.T.B. #2798

War Surplus Stock

QUANTITY 600 — PRICE 35c EACH

USED . . . IN GOOD CONDITION

Army Haversacks

Heavy khaki webbed material . . . complete with webbed shoulder strap and brass fittings. Measures approximately 10x10x4 inches.

MAIL ORDERS ACCEPTED

Selling for a Fraction of Their Original Cost

The "WAREHOUSE"

1110 GOVERNMENT ST. Near C.P.R. Ticket Office — 1420 DOUGLAS ST. Near City Hall

"WE CLOTHE THE FAMILY"

RHEUMATISM YIELDS TO SPECIALIZED SYSTEM OF TREATMENT

Excelsior Springs, Mo., April 2 (—) An system of treatment for rheumatism successful has a specialized system and attitude combined with the recipes for treating rheumatism world famous mineral waters and and artificial baths. The system of treatment, which has proven successful for over thirty years, is fully described in a book that tells how it may be possible for you to find freedom from rheumatism.

Write today for this instructive booklet. Address: Excelsior Springs, Missouri. Mention this paper.

Store No. 1 744 FORT Next to Roy's — Spotless — Store No. 2 1312 GOVERNMENT Between Yates and Johnson

Any SPORT SHIRT 35c NONE HIGHER — THIS WEEK only April 4th - 9th — Beautifully DRY CLEANED & PRESSED

Any DRESS DRY CLEANED and PRESSED 79¢ — Any SWEATER 49¢

Any COAT DYED NAVY BLUE or BLACK $3.50 Including Cleaning

TWO-DAY SERVICE

Felt HATS CLEANED and BLOCKED 99¢ — SHOWERPROOFING 20c EXTRA

10¢ EXTRA — Any Business SHIRT BEAUTIFULLY LAUNDERED 18c — SPECIAL SERVICE to suit Custom Finish—No Starch or Starch

Any SLIPCOVERS DRY CLEANED & PRESSED — CHAIR 79c — PILLOW 49c — COUCH $1.09

STORE MEN'S SUITS — STORE LADIES' SUITS

Enjoy— THE SAFETY OF SPOTLESS INSURED FUR STORAGE

Any CLOTH COAT (UNTRIMMED) 1.49 — Any FUR COAT 1.95

STORE FUR TRIMMED COATS — STORE KNITTED DRESSES

Store No. 1 744 FORT Next to Roy's — Spotless — Store No. 2 1312 GOVERNMENT Between Yates and Johnson

Describes Voters' List As in "Best Shape Yet"

If you're already on the provincial voters list Provincial Secretary George S. Pearson doesn't want you rushing down to check on the fact.

Because life voters' list for the Greater Victoria area is in better shape today than at any previous time, he said yesterday.

The provincial secretary emphasized that he didn't want to counteract efforts of various organizations to get all eligible voters on the list. At the same time he expressed a hope that would check with registrars.

If you are worried, wait for your postcard, which, he said, had already been mailed to you if you are on the list.

WATCH—WAIT

If you don't get a card, watch for the advertisements which are being arranged to warn those whom the mailman missed.

Then you can phone the registrar to have your name entered.

Mr. Pearson said that some industrial firms had asked employees to give data of all in their households who were eligible to vote in the Greater Victoria area.

He implied that this wasn't a good idea either, because a check of these data had shown that less than ten per cent of the employees and relatives were not registered.

Mr. Pearson produced a report from "one organization" that only 45 per cent of those eligible were on the voters list in Victoria. Only slightly more than ten per cent were not registered in this area, he said.

The Provincial Secretary gave the following comparisons of registrations for the province and by constituencies last February 28 and at the time of the 1945 general election:

Province, 578,718, 657,017. Victoria, 36,717, 39,915. Oak Bay, 6,353, 7,530. Esquimalt, 10,002, 8,477. Nanaimo, 10,875, 7,706. Cowichan-Newcastle, 8,131, 8,214.

PLAN CAMPAIGN

There were 18,601 voters registered in Saanich at the time of the election in March last year as compared to 26,213 at the present time, he stated.

It is expected that more than 600,000 voters will be registered in B.C. by the time of the next provincial election. It was reported. There are an estimated 720,000 British Columbians over 21, but only all of these qualify as provincial voters. The Government will launch a radio and newspaper campaign to get electors on the voters' list as soon as the date of the next provincial election has been fixed, Mr. Pearson announced.

Urge Boost For Firemen On Mainland

A 12 per cent increase in wages for Prince Rupert firemen was recommended by a conciliation board recently.

The majority and minority reports of a three-man board were released by the Labor Relations Board.

The majority award, was made by W. O. Pulton, chairman, and W. M. Ralls, member of the board. In his minority report, Thomas H. Elliott recommended that the wage for first class firemen should be $240 per month.

He said in his report he understood the firemen had rejected the 12 per cent increase which would have made the wage for first class firemen $224, but the men were willing to accept $230 per month.

The firemen had asked $260 for first-grade firemen.

Only Deaths Reduced In Accidents

An increase of 34.53 per cent in the number of accidents, 14.35 per cent increase in persons injured, and a 54.13 per cent jump in property damage was shown in compiled reports on highway accidents in British Columbia during 1948.

A 7.61 per cent decrease in deaths caused by motor accidents was the only encouraging feature of the report made by the superintendent of motor vehicles yesterday.

Accidents rose from 12,506 during 1947 to 17,568 during 1948. The number of persons injured in these accidents climbed from 4,689 to 1947, to 5,362 in 1948.

The property damage total rose from $2,002,855 in 1947 to $3,167,109 last year.

During 1947 there were 197 traffic-deaths recorded, while the total for 1948 was 182.

The number of licensed motor vehicles and motorcycles in the Province rose during 1948 from 178,286 to 200,181, an increase of 12.54 per cent.

Club Calendar

MONDAY—Gyro Club luncheon, Empress Hotel, 12.15 p.m.

TUESDAY—Kiwanis Club luncheon, Empress Hotel, 12.15 p.m.; Victoria Electric Club luncheon, Strathcona Hotel, 12.15 p.m.

THURSDAY—Rotary Club luncheon, Empress Hotel, 12.15 p.m.; Optimist Club luncheon, Longbeach Banquet Club, 12.15 p.m.; Oak Bay Kiwanis Club dinner, Oak Bay Beach Hotel, 6.15 p.m.; Toastmasters Club dinner, Strathcona Hotel, 6.45 p.m.; Kinsmen Club dinner, Pacific Club, 6.15 p.m.

FRIDAY—Lions Club Charter Night, Longbeach Banquet Club, 6.30 p.m.

The Gyro Club this week will see a movie picture presented by the Department of Fisheries.

Clem Hope, Kiwanis Club secretary, announces this week's meeting will be a closed affair, during which matters of internal club business will be discussed. The meeting is for members only.

George Gregory, Victoria barrister and solicitor will be guest speaker at the Electric Club luncheon. He will speak on "Here Are Some Facts."

No program has been announced for the Optimist Club.

Members of the Oak Bay Kiwanis Club will hear Albert Sullivan, former provincial schools inspector, who will speak on "Transferred Ability."

The Rotary Club will hear Robson Black of Montreal, whose topic will be "Treasure Trail to Conservation." For the past 33 years Mr. Black has been closely associated with forestry conservation within Canada.

District Governor F. W. Welsh and a delegation from the Vancouver clubs will be guests at the Kinsmen Club dinner this week.

The Lions Club will mark its eighth annual Charter Night this week. Mr. George Biddle will be guest speaker, and entertainment will include music and other entertainment.

Harry Currie, 80, Denies Feeling Age

Tomorrow Harry Currie veteran Victoria antique dealer, will be 80 years old.

If you have been speaking to Mr. Currie recently, at the Treasure House on Fort Street, which he opened up until a few weeks ago, you probably gained the impression that he is not entirely in favor of the idea of being an octogenarian.

If being an octogenarian means taking a back seat.

In fact, Mr. Currie has been heard to say that he only retired this year because "they told me I was getting old."

His appearance and his alertness give the impression that he doesn't feel his age, nor look it himself.

FRIENDS EVERYWHERE

He has been in Victoria since 1891. Most of that time, according to the record, he has been associated with the furniture or the antique business.

For many years, he was with David Spencer Limited here, and later, for another long spell, with the Government Street furniture store of Weiler Brothers.

He has operated the famous Treasure House for the past quarter-century, in which time he made friends among people from all over the world.

"We have had the patronage of people from all parts of Canada and every State in the United States," he remembers.

But, as anyone who knows him will tell you, Mr. Currie may have been years in the antique business, and he may be an octogenarian, but he's a long way from being antique.

LOW ELEVATION

The Dead Sea is 1,286 feet below sea level.

Cars Damaged In Triple Crash

Minor damage was caused in a three-car collision on Johnson Street, between Blanshard and Douglas Streets, at 5 p.m. yesterday, city police reported.

Police said a car driven by Cecil V. Stockwell who Fred Bay Road, was pulling away from the curb when it was in collision with a car driven by Charles V. Pimlott, 2052 Rose Street.

Damage was estimated at $60.

At the same time a parked car owned by Harold Simpson was damaged, police reported.

Cuts Committees

WASHINGTON, April 2 (C) — United States Defence Secretary Johnson tonight followed up his assertion that "there are too many committees" by slashing three armed forces committees. He said they were "useless."

A No. 1 FIR MILLWOOD
15 inch lengths. Per cord $6.00
Kindlings in Scenic Big Bundles with Long Fibres
CONSIDERably THRIFTIER BIG LOGS!
EMPIRE WOOD
CO
SETS PLEASANT ST
Phone B 2424 or E 8528

Royal Oak Mastiffs Fly to Scotland

Three three mastiffs left Patricia Bay Wednesday afternoon and arrived in Scotland Friday afternoon. They had honor of being first canines to make trip on Trans-Canada Air Lines. Valued at $1,200, dogs were sent by Mrs. H. M. McIlish of Royal Oak, to Mr. A. B. Duke, Brechin, Angus, Scotland. They were specially constructed cases. Arrangements for trip were made here by H. A. Maw, cargo representative for T.C.A. Web dogs in above photo are left to right R. MacDonald, T.C.A. cargo employee; L. V. Sundberg, stewardess; and Mrs. McIlish. Two dogs at left are four months old, while third is 2½ years of age.

Valuable Experiment in Good Living Esquimalt Community Centre's Role

A community centre, in name, is just another office. Mrs. Edith Brindley and the Board only a building or headquarters.

But the Esquimalt Community of Directors, found time to organize Cruise and entered by the evidence gathered more programme, while drives in its first annual report, is not a nursery service and two or three quarters of that revenue from the drives, candy and so on could be bought.

"It is our hope that in the great future our centre will become more and more self-supporting."

Listed in the annual report as a partial summary of the fifty years activities of artistic were classes in dancing, modern ballroom, needle work making, sewing and swimming.

CRAFT CLASSES

Craft classes included leathercraft, papercraft, woodwork.

There is a teen-age club, which holds dances every Friday night and Pre-flight classes for juniors, and seniors.

Also on the busy agenda, the report states, there is a well baby clinic once a month pre-school classes five mornings a week, a 50 club pack now under the own group committee and a voluntary social worker's club to whom the specific service of the community.

A big time on another during the

FREE MOVEMENT

And in the few odd free moments left over the year they organized and entered softball teams in the city leagues, slotted a canteen for members, where cigarettes, soft drinks, candy and so on could be bought.

In her report Mrs. Brindley told the annual meeting of centre that there are two main purposes in community centre.

"The first, she said, was in supplying activities and services to the community which were not being supplied by existing organizations.

"The second was to act as a co-ordinating agency for all such services and activities."

CO-OPERATION

The director said that the fortnightly Esquimalt-Saanich Day, to be held May 8 and 7 was an example of the centre co-ordinating a project that was conceived by "two or three" organizations and participated in by all the organizations in Esquimalt.

A T. Wheeler president of the board of directors told the gathering that it was important that the centre co-operate in activities for Esquimalt in various areas of Esquimalt to better serve the community.

He paid tribute to the Greater Victoria Community Chest which had given the centre its start in January 1, 1948. In honor the former Colville Community Centre which had been defunct since the Colville "Wartime Housing area."

The chest had also employed the full-time director, he said.

PRAISE DIRECTOR

The president praised the work of Mrs. Brindley the director.

"She has proven to us what can be done through a community centre organizing for the children and young people of the district."

Board members elected at the meeting were W. H. McKinnon, A. T. Warder Major A. M. Carter, Joseph Barlow, Mrs. R. W. Lauder, Richard Hong, J. A. Wheeler, Lt. W. A. Mayfield, W. Seward, Mrs. J. C. Dufferes, Benjamin Cole.

As has been the case throughout the report state, almost all Esquimalt organizations were represented at the meeting.

Next meeting of the new board of directors will be held April 7 at 7 p.m. in the Community Centre it was announced.

Don't Wait! GET AN Early Start WITH CANVAS AWNINGS
Make yours a truly enjoyable summer . . . temper the heat under welcome shade. Add a touch of colorful beauty to the exterior of your home. Protect your furnishings, walls and draperies. Yes—there is no substitute for Canvas Awnings. Call us today—estimates gladly given without obligation.
VICTORIA TENT AND AWNING CO.
653 Balmoral Rd. E 5216

Splitting HEADACHE
RELIEVED IN A JIFFY!
And the RELIEF IS LASTING
For fast, prolonged relief from headache get INSTANTINE. This prescription-like tablet contains not just one, but three proven medical ingredients that ease the pain fast. And benefits last on most cases, lasting.
Try INSTANTINE just one dose gives relief and you'll say as thousands do that there's one thing for headache . . . it's INSTANTINE!
And try INSTANTINE for other aches, too . . . for neuritis or neuralgic pain . . . or for the pains and aches that accompany a cold. A single tablet usually brings prompt relief.
Get INSTANTINE today and always have it handy.
Instantine
12-Tablet Tin 25¢
Economical 48-Tablet Bottle 69¢

Lower Down Payment Urged for House Sales

Victoria will soon have to follow the example of Vancouver in making the sale of smaller homes easier for the average wage-earner was the prediction of the majority of real estate operators in Victoria yesterday.

One agent said there were plenty of buyers with low down-payments, and if more vendors could see their way clear to accept these low payments they would find their property would sell quite readily.

While the demand for four or more bedroom homes is still strong, real estate agents said terms in most cases were still not easy and above the reach of the average worker.

Many vendors were still asking would put down ready cash for a home. Raising a substantial mortgage on some houses was difficult as a bank is basing on a valuation which is often lower than the listed price.

But prices of smaller homes were reported to be dropping slightly but the drop was not expected to be very noticeable as the building costs were still very high.

With regard to larger homes, many of these are still being converted into apartments, real estate agents said.

there are many imitations— but only one ALFREX
Look for these labels sewn along Alfrex sashes for their assurance of them and the soft texture of the "Cloth" Alfrex garments are formed in a special cellular weave on the 60 years old Alfrex principle. They are so comfortable to wear next to your skin no matter the temperature, and above all Alfrex garments wash and wear for years.
Made from one to —
FRANK ROSE, 815, WEST HASTINGS ST., VANCOUVER
LOOK FOR THIS LABEL ON ALL ORIGINAL CELLULAR ALFREX GARMENTS
Backed in Vancouver by —
Ladies' garments: SARA BROS. (Formerly Mr. WILSON) BLOWS & HOBBS' SHOP LTD
Ladies' & Gents' garments: THE BAYCOURT SHOP, 1030 Robson St. THE BAYCOURT Pharmacy Ltd., ARMANDO'S LTD., 896 Granville St., JANTZEN CLOAK & SUIT CO. LTD.
Gents' garments: BERT AMEY LTD., 1179 West Hastings Avenue
Ladies' & Gents' garments: THE ROLLITS SHOP, 810 Granville St. EDWARD CHAPMAN LTD.
Ladies' garments: R. H. CLARKE LTD.
Ladies & Gents' garments: W. A. WILSON, GEO. STRAITH LTD.

In Season or Not— He Bagged Muskrat
THE big problem fertile M. J. B. McDermot, 3238 Gray Street, is whether or not muskrats are in season.
Anyway, he killed one about 5 p.m. yesterday.
Mr. McDermot was gardening when he saw a small animal he took to be a rat.
One good swipe with his pitchfork and the animal was dead. It turned out to be a muskrat.
"It had a lovely pelt," said his wife.

Give Your Lawn the Benefit of the ATCO— WORLD'S FINEST POWER MOWER
120,000 OWNERS AROUND THE WORLD
THOUSANDS OF 1921 MODELS STILL IN USE
"Why didn't I own an Atco years ago?" That's what almost every new Atco owner thinks. More Atcos sold than all other Power Mowers put together . . . and that's because there is no other mower than can begin to compare with Atco superiorities. The smallest model at Atco has area equal to two average lawns in one hour. Each model built for its own size job, and there are 8 models. Precision Built throughout, and finest materials in every part. Positive roller clutch drive. Prices start as low as $109. We'll be glad to demonstrate the Atco on your own lawn.
NATIONAL MOTORS Ltd.
SOLE AGENTS in B.C. for ATCO POWER MOWERS
819 YATES Heart of Auto Row

Greatest Blessing in the Home
HOT WATER BY Red "D" Gas Heater
AUTOMATIC GAS WATER HEATER
You Will Appreciate . . .
SERVICE: This is a heater that will give you years of hot-water satisfaction. There is always plenty of hot water on tap where there is a RED "D" heater installed.
INSULATION: Extra heavy insulation which means a saving in operating cost.
AUTOMATIC: No attention required. It is self operating. When the thermostat is once set for the desired water temperature, the control valve automatically turns the gas on and off, providing an abundant supply of hot water.
INDUR TANK: Made of heavy gauge steel to give long life. This tank has been fitted with an "INDUR PROTECTOR," a magnesium-alloy rod which forestalls corrosion in storage tanks. GUARANTEED against leakage for TEN YEARS.
FROM $117.00
Plus Tax and Installation
W. R. Menzies & Co.
E 7713 823 CORMORANT ST.
GAS AND ELECTRIC WATER HEATERS
Plumbing - Heating - Oil Burners

WHAT ABOUT THE WIRING
BUY Hickman-Tye QUALITY from your local dealer
HICKMAN TYE HARDWARE
QUALITY AND VALUE AT QUADRA and VIEW

Won't SMOKE when you Stoke
Not at any other time . . . because your PACIFIC FURNACE CANT smoke. It can't because it's sealed in steel to make it one solid piece. There is nothing to compare to the PACIFIC FURNACE for efficient, lasting heating service. Talk it over with us now.
Ask for Our Illustrated Folder
PACIFIC SHEET METAL WORKS LTD.
VICTORIA NANAIMO

C.S.U. Eastern Strike Spreads to West Coast

Marine News

The shipping strike of the Canadian Seamen's Union (A.F.L.-T.L.C.) covered both coasts yesterday.

Starting Thursday in Eastern ports, the strike spread to the Pacific Coast when crew members of the Atlantic Shipping Agencies' Sts. Rimouski, three in picket line around Lapointe Pier, Vancouver, where the vessel is moored.

The strike centres on a recent agreement Eastern ship owners signed with the Seafarers' International Union, a

The strike was described at Vancouver as a sympathy strike. Crew members said the work stoppage had nothing to do with food or working conditions.

Attitude in Victoria is the Eastern Canadian vessel Seaboard Queen.

Crew members of the freighter now at Ogden Point docks, are picketing the ship. She was supposed to have left this port late Friday after taking only a lumber cargo for the United Kingdom.

Local shipping officials regard the Seaboard Queen incident with a certain degree of mystery.

WEST COAST SHIP

She is registered at Vancouver and carries a crew signed on under West Coast articles. She is owned by the Seaboard shipping firm of Vancouver. She is shipping manager, a "West Coast ship."

C.S.U. crew members of the Seaboard Queen, wearing uniform armbands, are picketing the vessel here. Several are carrying guitars at the gangway. Others, yesterday, were parading back and forth on the dock carrying placards.

James Thompson, C.S.U. West Coast vice-president, said in Vancouver, all Eastern-owned ships sailing in British Columbia ports would be tied up for the duration of the strike."

On the Vancouver picket lines, Brinker Bob MacKeen, crew member of the Rimouski and the situation, will be cleared up "only when the company signs a true and bona fide agreement on working conditions and a decent wage scale."

SUMS UP CASE

He summed up the union's case: "The shipping companies on the East Coast have refused to firm a contract with us (the C.S.U.). We are working ship here for essential work but are not letting any other ship worker come aboard.

"The East Coast shipping companies have signed with a rival union but this is not a true representation of Canadian seamen. We are work-

voyage back through the Panama Canal and up to Rimouski.

When Commodore Miles was returned on board Magnificent by seahoss, the sailing cannon above the Ontario fired an 11-gun salute. The salute was returned by Magnificent. Then the Pacific Coast squadron turned on a southerly course for Panama and Magnificent and her escorting destroyers started north to Bermuda, a few hundred miles away.

BRINGS CARGO

Twenty-four cars, 180 tons of cargo, and 80 tons of earthenware pipe are among cargo being brought here by the Brighter Cape Horn on charter to the Donaldson Line, and due at Ogden Point docks Thursday.

Complicated, agents for the Donaldson Line here, said the vessel loaded her cargo at Liverpool and Manchester. The ship is consigned by Capt. C. A. Jones.

FIRST EXCURSION

The B.C.F.P. Sunday day at sea, of the year will be held Good Friday, April 15, when the St. Princess Winifred will make a return trip to Seattle. It will be the first excursion to Seattle from this city since pre-War years.

The trip is being sponsored by the Victoria branch of the B.C. Provincial Government Employees' Association. Plans for the event have been made by W. S. Oliver, president; K. J. Tracy, publicity committee chairman, and Mrs. Claire Scott, social committee chairman.

Mr. Perry reports the steamship will leave Victoria at 8:30 a.m., arrive at Seattle 1 p.m., leave Seattle at 8 p.m., and return to this city at about 10 p.m.

Dancing will be held both ways on the excursion (music in Seattle will be upon that day).

The Princess Winifred has a passenger capacity of 1,200, and it is expected this number of persons will make the excursion.

'Starlight Theatre' First To Book Dates in Arena

First commitments for Victoria's Memorial Arena have been made. It was announced yesterday by David McAdams, general secretary of the arena.

Providing the building is available, said Mr. McAdams, the arena will be rented to the Victoria Theatre Foundation for the periods of July 25 to 30, and August 18 to 30 for its "Starlight Theatre" programs during the two periods.

The programs planned will be

Sunday, April 3rd, plan to have your evening dinner at the Lodge, 4036 Quadra. Fish cocktail, soup, roast beef with Yorkshire pudding, salad and vegetables, sherry pie, tea or coffee. Dinner served 6 to 8 p.m. Phone Albion 102 M for reservations.

Arts Centre of Greater Victoria, 823 Broughton St. (near the Royal Theatre), April 8th-9th, Exhibition of 18th and 19th Century Maps Mentioning Vancouver Island on Tuesday at 2 p.m. Open to the public daily 11 a.m. to 5 p.m.

Bring Your Millinery Problems to an experienced practical milliner. **Rita remade with own materials if desired.** A new selection of the latest shapes just received. Fashion Studio, Room 3, 1118 Broad Street (Phone 8 3441).

Spring Cleaning? Bring your washable drapes, slipcovers, made bedspreads and blankets with you weekly wash to the Laundrette, 843 Yates Street, Beacon 3413. Daily service.

Kelgren Manual Treatment (Swedish)—Neurasthenia, insomnia, neuralgia, kidney, liver, stomach ailments, arthritis, bronchitis, asthma. 35 years Paris, London. Princess Victoria Port, 9 Bell.

Public Meeting—J. A. Edmison, K.C., national organizer United National Association in Canada, Memorial Hall, Wednesday, April 13, 8:16 p.m. Subject, "Europe Related to Canadian Problems."

The Regular monthly meeting of the Superannuated Federal Civil Servants of B.C. will be held at the Britannia Legion Hall, 1618 Blanshard Street, at 9 p.m. Special problems will be discussed.

We Wish to Announce that Maple Inn, Maple Bay, will open Thursday, April 14, and we will have the pleasure of welcoming old and new friends as usual. Our chef, date, Reeves Cawley, manager.

Rummage Sale will take place at St. Mary's Hall, Yale Street, Oak Bay, on Thursday, April 7, commencing at 2:30 p.m., under auspices of St. Mary's Evening Branch of W.A.

Women's Canadian Club, Tuesday, April 5, 8:45 p.m., Empress Ballroom. Speaker, Mr. Willard Ireland. Subject "Canada, a Country of Commitments."

Complete Stock of Bibles, Prayer and Hymn Books for Easter gifting. Inspirational books for Easter greetings and giving at the Marionette, 1016 Douglas.

Dance Tomorrow will speak to St. Mark's Parish Hall on Friday April 29, at 8.15.

Calendar Massage, sch., E4121 Sidney Ave. Phone 3 2 2 2 reach, 501 Royal Trust Bldg. E12 View.

Salvage Collection for Oak Bay, Shoal Bay and Uplands. We collect rags, paper, household mattresses and all kinds of bottles. Phone E 2416.

Malahat Cottage Inn on Malahat Drive at Shawnigan Lake Crossroad (Gate Rd. 3). Luncheons—teas—dinners. Opening for season April 1st.

Plumbing Work and Materials at prices you can afford. "C. Ballam and save money." Reliable Plumbing & Heating Co., registered plumbers, 3057 Douglas. G 1641

Elaborate compared with shows seen in the city in the past. Professional talent will be brought here from points throughout the United States.

At a recent meeting of the Arena commission, members considered approximately 80 applications received for the position of arena manager. Decision was reached. There will be no further announcement in this regard until a manager has been appointed, the secretary said. Applications have been received from all parts of Canada and the United States.

Try Our Personalized Service. We make up remodel coats in fur, any all types of fur work done by experts on premises. Victoria Furs, 811 Fort St. Phone E 4132.

Florence Nightingale I.O.D.E. affairs, George Medical, 1120 Oxford, next Wednesday.

Malthusen's Shoe Repairs now located at 316 Dunsmuir, Victoria West, near bowling green. Come and see us.

W.A. Family Welfare Children's Aid Society tea and baby shower, to be held at Y.W.C.A. on Tuesday, April 5 from 3 to 5.

King's Daughters Annual Daffodil Tea, April 8, 2-5 p.m., to be held at headquarters, 732 Cormorant Street. Admission, 85c.

Two Steeples Famous English Rib Socks for men. 100 per cent pure wool. Now available again at Gordon Ellis, Limited, 642 Fort Street.

Phone the Victoria Sterilizing Co., 1141 Market St., and have your mattresses, pillows or down comforters sterilized and renovated. B 1858.

Reason and Thorens lighters repaired while you wait. Metalcraft Lighter Repair, 1012 Fort Street, at Kilburgen's the Jewelers.

H. J. E. Hitchman, D.S.C. R.Cp., chiropodist—foot specialist, announces his association with office at Suite 306, Robert Bldg. E 2969.

"The Late George Apley," Victoria Players' Guild at the Playhouse, April 4 and 5, 8:15 p.m. Tickets Marionette.

Spring Tea, Douglas Room H.B.C., Tuesday, April 5, 2 30 to 4 30. Programme and door prize. Admission, 50c.

Jerry Gosley's Third Smile Show April 12, 8:45, Robert House (where Gosley's Jewelers was formerly). Phone Miss E. Innes, B 1883.

Estevan Barber Shop (basement) 2116 Mortlake barber service a habit, Harry Pirth.

Italian Spaghetti and meat balls served at all hours. Metro's Cafe, 738 Fort St. Open 8 a.m.—1 a.m.

Refreshments Made to Order for all occasions, large or small.

ENJOY THE CONVENIENCE OF A BAY CHARGE ACCOUNT

The **BAY**
Phone E7111

The BAY
Your Friendly Store—Guarantees 100% Satisfaction with Every Purchase!

ALUMINUMWARE SPECIALS

NON-SCALD TEA KETTLES—Sediint size that fills through the spout. Quick heating, long lasting. **1.59**

4-CUP PERCOLATORS—With heat-proof handle. Each **1.25**

3-CUP PERCOLATORS—Glass insert, heatproof handle. Each **69¢**

DOUBLE BOILERS—1-pint insert, suitable for icings or puddings. Each **98¢**
Large size, 1-quart insert. Each **1.25**

DISHPANS—Round style, large enough to hold large dinner plates. **1.10**

Reg. 15.95 COMBINATION SANDWICH
TOASTERS.. 11.95

Toasts sandwiches, fries bacon and eggs, makes hotcakes, has special removable plates for waffles. Complete with thermometer.

ENGLISH "QUALCAST" ROLLER MOWERS

With Special Roller Drive for Getting Over Edges!
Five-blade type with ball-bearing reel and front metal catchers. 15 Only, regular 29.50. Special **19.75**

BAY Housewares, Third Floor

BAYCREST WOOLS

Now . . . our own high quality low priced wools made by a leading manufacturer for us alone! General purpose, baby and crochet types . . . all low-priced!

BAYCREST DOUBLE KNITTING
Heavy 4-ply for warm outdoor garments. Red, beige, rose, wine, sky, brown, Copen and white. 2-oz ball **70¢**

BAYCREST ANDALUSIAN BABY WOOL
Down: 3-ply pre-shrunk for baby garments. Pink, blue or white. 1-oz. ball **40¢**

2-PLY CROCHET WOOL
Strongly twisted wool in turquoise, light green, blue, red, Copen, navy, yellow, medium green or black. 1 oz. ball **40¢**

BAYCREST KNITTING WORSTED
Medium weight 4 ply in rose, Copen, blue, navy and white. 2-oz. ball only **20¢**

BAYCREST SUPERIOR FINGERING WOOL IN FINE 4-PLY
Cardinal, pale green, moss green, beige, turquoise, delf green, black, parchment, rust, yellow, maroon and white. 1-oz. ball **35¢**

BAY Wools, Second Floor

A HOLE IS FINE IN A DONUT

But Not In Your
FUR COAT
Use the "BAY'S"
DOWFUME STORAGE

New Low Rate
2% of your own valuation protects your furs throughout the season. (Minimum valuation $100.00.)

Phone E7111 . . . ask for Fur Storage, Lower Main Floor, and our bonded driver will be glad to call for your coat.

BAY Fur Storage, Lower Main Floor

Completely kills all moths and larvae . . . gives your precious furs the utmost in modern, scientific protection.

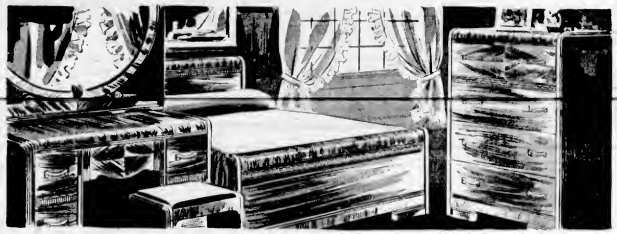

SAVE $30 ON ORIENTAL WALNUT VENEER
BEDROOM SUITES 139.50

PAY 13.95 DOWN
Balance, plus small carrying charge, in equal monthly payments.

4 Modernly styled pieces, regularly priced at 169.50.

4 Beautiful pieces all at a price far below what you'd expect to pay. Four-drawer chiffonier, vanity with plate-glass mirror, upholstered stool to match, choice of 4-6 or 4-0 beds. Modern waterfall fronts in expertly matched veneers. See them . . . choose now!

BAY Furniture, Fourth Floor

Special! 9-Foot CONGOLEUM

Cream or biscuit grounds with contrasting broken tile patterns. Square yard **69¢**
Brighten your kitchen, bathroom or play room . . . choose from this group of 9-foot-wide Congoleum at this low price Monday! Broken tile patterns in green, red, black on biscuit, blue, red or cream.

BAY Floor Coverings, Fourth Floor

CLEARANCE!
COMFORTABLE DAVENPORTS

Sturdy, comfortable all-double spring construction!

3 Only, in wine and green figured velour. Regular 149.50. **119.50**

2 Only, in turquoise and wine velour. Regular 119.50. **85.00**

1 Only, in wine tapestry, slightly damaged. Regular 105.00. Special **69.50**

1 Only, in wine tapestry, slightly damaged. Regular 169.00. **98.00**

CLEARANCE!
SPRING-FILLED MATTRESSES

Floor samples of our better-quality mattresses at special prices!

3.3, 4.0 and 4.6 wires. Regular 46.50. **35.00**

3.3 and 4.0 wires. Regular 57.50. **39.95**

BAY Furniture, Fourth Floor

NUMDAH RUGS Made in India, hand embroidered on off-white grounds. Approx. 3 x 4 feet. Each **4.95**

BAY Floor Coverings, Fourth Floor

New! BAYCREST COMBINATIONS

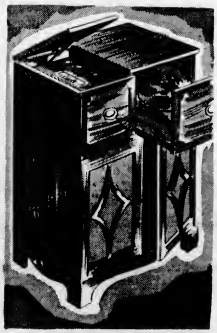

1949 MODEL AT A VERY LOW PRICE

Made specifically for the Hudson's Bay Company to meet our high standards of quality at an average low price! **159.50**

You'll be proud to have this BAYCREST Combination Radio and Phonograph in your home! Its smart styling and wonderful tone means lasting pleasure for the whole family! See them . . . choose a BAYCREST now!

- Famous Webster record changer.
- Tone arm has removable needle-type crystal.
- Powerful 5-tube receiver.
- Compact, built-in antenna.
- Pullout drawer for record player.
- Ample cabinet space for storage.

PAY 15.95 DOWN—Balance, plus small carrying charge, in equal monthly payments.

BAY Radios, Third Floor

STORE HOURS: 9 A.M. to 5 P.M.
Wednesday, 9 A.M. to 12 Noon
Phone E7111

Hudson's Bay Company

Plenty of FREE Convenient Parking Space at THE BAY

Once Upon a Subway

* * * * * *

A Short Story

GEORGE Whitmore folded his morning "Times" precisely in quarters, careful not to take up more than his rightful share of space in the crowded subway. He was almost middle-aged and looked a little like Jimmy Stewart—serious and long legged. He were his reading glasses—horn-rimmed ones. T'e kind that is standard equipment for professors in fiction.

He scanned the headlines cuttingly before turning to the foot of the page and the lesser items which were his reason for buying a paper. Scandals, to the average person, they were from a sociological angle, highly worthwhile reading, at least that is how they impressed George, who was a professor of this science. He fumbled for the red pencil which he carried for the express purpose of noting certain of these items.

"PROFESSOR WHITMORE" he repeated stupidly. "How did you—I mean

Later they would be clipped and filed away neatly for reference in connection with the book he would someday write on "Sociology in Gay Life."

There were few such items this morning, the entire paper being given over to news of the presidential election. Professor Whitmore lowered his paper reluctantly. And it was in the process of lowering his paper that he looked up and saw her—the girl. He recognized her immediately surprised to discover that he had always known just how she would look. She was very young and so pretty that she was pretty even without make-up. The electric fan rippled her hair, silky hair, gently, like a Summer breeze. She was reading a book—and she looked as if she belonged in a porch swing rather than a subway.

It was unlike George to be terribly impressed by a girl, particularly to the point of staring. But he found himself staring at this girl. Hastily he raised his paper. He re-read the article which he had not perused. His eyes leafed off the words obediently but they might have been Egyptian hieroglyphics for all the sense they made. It rather shocked him to find he could be longer concentrate on his paper.

"What the devil's the matter with me?" he asked himself irritably. "Anyone would think I'd never seen a pretty girl before—much less that I'm surrounded by the residents practically every day of the week in the interests of higher education."

He ventured another look over the top of his paper by way of comparison. The girl's small, tanned face wore a look of absorption. Evidently she enjoyed reading. Her book, he noted approvingly, was too large and unwieldy to be a novel. It gave him reason to hope that she might be his kind of person. Suddenly he knew that he must find out all about her. Whether she read, or he did, because she would rather do that than anything else in the world—if she enjoyed breakfast in bed with the Sunday papers, and he a proposal of marriage from a professor of sociology would impress her. But how he was to accomplish all this he had no the vaguest idea.

He continued to watch her, beyond that with look he might as least discover the color of her eyes before she walked out of his life forever never knowing that he loved her. He, who had invariably expressed impatience with such nonsense, had fallen in love on sight.

Presently the subway pulled into the 34th Street station and the girl glanced up from her book. Her eyes were brown—or green. With little golden flecks. Like the speckled trout running a deep clear stream. Then she looked straight at him. She must have known he was watching her. And then, miraculously the corners of her mouth began to tug upwards and she gave him the most wonderful smile almost as though they were old friends. It made a great lump come up in his throat that did not budge until she again lowered eyes and smile to the book.

"Incredible," he said to himself. What he really meant was, "Where?"

It was unmistakable. That smile had been as direct as a dropped handkerchief. But why a nice, young girl should smile that way at a stranger than, one who wasn't even good-looking—that was something that George Whitmore just couldn't understand. But he was pleased none the less, for it seemed that fate instead of passing him by for the mediocre port of chap he was, had singled him out by bringing him to the attention of this enchanting creature.

He decided that he would rise to the occasion—step convention to the winds. She would not walk out of his life at the next station — he wouldn't let her. He would—will just what would he do? Just blurt-dice himself? Say "I'm George Whitmore, professor of sociology at Columbia University and I fell in love the moment I saw you?" No. He would have to find some pretext for speaking to her. Invent something if need be. But why invent? Her smile was the perfect pretext. He would take her up on that smile.

He was on his feet, moving toward her, when somewhere in the car there was a loud shriek. George frozen with the certainty that it was meant for him. He tried to hide his confusion by turning to the I.R.T. directory on the wall, pretending that it had been the reason for leaving his seat. He studied it intently for a convincing interval before sitting down again.

Suddenly he had a perfectly wonderful idea! Even Emily Post could not help but approve a professor's stopping to pass the time of day with one of his students. And that's exactly what he would do. Pretend to take her for a student of his, speak to her about a subject which had come up in class. And by the time the case of mistaken identity was straightened out and he had apologized and properly introduced himself—why anything might happen. "Yes, that's it. I'll just say, Oh, I beg your pardon, aren't you in my 8:30 sociology class? I've found the most interesting item in this morning's paper relating to—"

She interrupted his rehearsal by closing her book and drawing on a pair of short, white gloves. George started to his feet so abruptly that they collided in mid-aisle as the train lurched into the 116th Street station.

"Oh, I am—I beg your pardon," he choked with embarrassment. He could think of nothing else to say, the speech he had rehearsed was of course, out of the question now.

"Why, that's all right," she smiled that wonderful smile again. "Professor Whitmore."

He could feel the hand in his throat. "Professor Whitmore!" he repeated stupidly. "How did you—I mean

"I'm fairly Great. I'm in your 8:30 sociology class," she explained quickly.

"Oh, I — well, isn't that nice." George beamed happily

"Yes, isn't it." Daisy smiled up at him. Also seemed pleased too.

THE OMBU TREE provides shelter. They are the cases in the sea of grass and remain green and fresh when other vegetation is withered and parched

The Lighthouse of the Pampas

* * *

Tree of Argentina Is Always Green

By H. B. BINNY

IT has been said of the Creator that having made the serious things, He turned to the funny ones; notably ducks and, maybe, donkeys. Only infinite wisdom could have thought to provide for every mood, desire and circumstance and one of its finest subtleties is the production of natural enigmas which have whetted the interest of man, withdrawn him from his boring self and accorded him something far less apocryptic to think about than his own salvation. The "Ombu Tree" the "Lighthouse of the Pampas," is one such subtlety.

The "Ombu" is a native of the fair land of Argentina. By some it is asserted to be Argentina's only indigenous tree and to have originated in the Province of Cordoba about Lake Ibera. This, of course, would be a long, long time ago, and the Ombu has spread southeast into Buenos Aires, east into Entre Rios, northeast into Santa Fe, Corrientes and Misiones, and north into Chaco and Formosa. To the west lower the Andes, unsuitable terrain for a tree of the Argentinian prairies or pampas, but it appears in the little Province of Tucuman, which is north and a trifle west of the original habitat. Specimens were introduced to Spain in 1778 and flourish in Andalusia, perhaps better known for the magnificent Alhambra at Granada, the Rock of Gibraltar and the harbor of Cadiz where the little matter of "shaping the King on Spain's beard" was attended to in 1587. "Seba sombra" is the name given the "Ombu" in Spain, generally, too, for its "beautiful shade" is one of its premier claims to distinction. Closer to home and, therefore, definitely more convenient, are a few imported Ombus in California. There is a lovely representative in the Huntington Gardens at Pasadena and others at Santa Barbara.

Botanists assert quite justly that the Ombu is strictly not a tree but a colossal herb; precisely the same accusation that is levied at the plant responsible for that utterly elegant fruit, the banana. Both, nevertheless, make mighty good presence at being trees and, with their silly masquerdings, easily fool all but the experts.

The base of the tree develops into a form much resembling a pedestal combined. Then Seebeck ordered the old sets reprinted in the original colors and in the original quantities. Some times an Ombu is all that can be seen over the miles of flat plain. Then it becomes the "lighthouse of the pampas," a natural direction post like the "Sailors' Sycamore" which has guided mariners to safe anchorage for nearly 150 years off the southern coast of California; like the deformed trail trees particularly evident in Long Island, Rhode Island and further west, like the "Seminole Palms" set at the mouths of desert canyons where water is like the old, old tree which "before the Roman came to Rye, marked the way through a tangled leafy England.

N 1848 one P. M. Seebeck of New York contacted certain of the South American republics with a novel suggestion. In return for a consideration to be specified further on, he offered to supply the places for printing their stamps free of charge. Plates are expensive things to engrave, and the idea was accepted by the Republics of Honduras, Nicaragua and San Salvador. Accordingly Seebeck had the plates engraved by the Hamilton Bank Note Co. of New York, and the stamps printed from them. They were colorful stamps, some of them in striking designs, and ran from the low value of 1 centavo to as high as 10 pesos in some cases, the peso values usually being printed in larger size than the lower values. The Salvador set issued in 1896 is particularly striking and portrays incidents in the life of Columbus on certain values.

HIDDEN CLAUSE

So far so good, and the whole idea perfectly legitimate as far as it went, but at the time Seebeck made the contracts, a certain clause I was inserted, the whole contract being, naturally, expressed in Spanish. However in 1899, the official organ of The Philatelic Journal of America had this contract translated and drew attention to clause 8 which gave the contractor the right to "use the plates to make such reprints as the engraving company may want to sell again again to stamp dealers and collectors." From 1900, when the first sets were issued, a new set appeared every year until 1906, the old stamps being replaced by the respective post offices with the new and the previous year's issue demonetized. Then Seebeck ordered the which he could quite easily do under the terms of the contract and also because clause 8 qualified him as either a dealer or collector.

ORIGINALS SCARCE

It is hard to find any old collection formulated between 1900 and 1906 which does not bristle with these sets. In many cases complete and a striking array they make. Seebeck's "reprints" appeared annually as soon as the new plate was provided and the new issue expunged, but even after all these years the sets are of little value and the individual cost of them is only around 50c or less for the complete set. For many years after their unusually nature had been made public, they were very unpopular but of late years they have somewhat come into demand, perhaps because Nature abhors a vacuum and those blank spaces in the albums have to be filled.

There is hardly any doubt that the originals are somewhat scarce, if they can be identified, especially those that are used on the original envelopes or with genuine cancellations, but these cancellations can be easily forged. An expert in these can identify them by the color and the paper, which is usually a thicker kind of "wove" paper. It is not certain at this date whether some of the high peso values of San Salvador were ever used, though they can be found with bogus cancellations, of course. The final issue in the fluorescent lamp if you are lucky enough to own one, but it is an expensive though useful luxury. The stamps which were reprinted are often found imperforate, perforated between and other varieties which are known to have never been issued at the time the sets were current. Seebeck has left many mementos in his originals.

The Daily Colonist. Magazine

(ESTABLISHED 1858)

VICTORIA, B.C., SUNDAY, APRIL 3, 1949

SPRING IN BEACON HILL PARK

U.B.C.'s New Museum of Ancient Culture

Collection of Lost Arts Gathered for University

By G. E. MORTIMORE

DR. HARRY HAWTHORN with fakiuna bone and fur gauntlets.

DR. AND MRS. HAWTHORN look over part of the museum's vast collection of bear bowls and tables, rattles, masks and musical instruments. Angel at right was carved 70 years ago by a Christian Indian at Fort Simpson.

FOR moderns who are weary of the machine age, University of British Columbia's new anthropological museum opens a window on the world's vanishing cultures. Visitors to the lower floors of the university library building may see priceless artifacts which represent millions of man-hours of work by primitive craftsmen.

For instance: Several years ago an Indian at Lytton found a flat stone and rubbed and honed it reasonably to scrape the flesh from animal hides . . . a visual dancer in the jungle of Sepoulor fashioned himself a necklace of shells, nuts, bones and brightly-plumed birds . . . a Solomon Islander made a stone axe . . . a Congo negro carved a model canoe . . . an Eskimo woman sewed herself a fur coat.

Now the things these simple man and woman made have been carted far away, neatly classified and labeled, and hung in glass cases for more "civilized" people to see.

FAST DISAPPEARING

Dr. Harry Hawthorn, university anthropologist, and his wife, also a trained anthropologist and the museum's unofficial curator, were both undoubtedly impressed when the long-planned museum opened its doors: Suddenness, because such collections are a reminder that the hale-and-hearty age of discovery, before the onset of stare-bought gaeds; heartsend, because the authority managed to get a useful cross-section of many cultures from the wreck of time.

Pride of the museum is the Frank Burnett collection of over 7,000 items from the islands of the South Seas. It is one of the world's finest collections of its kind.

RAILWAY COLLECTION

No less important is the railway collection of Northwestern Indian material, based on a gift from timber magnate R. R. Macmillan. Dr. C. H. Bailey, 88-year-old chemistry professor, collecting up and down the coast in the 1880's. Addition of his craft-treasures makes U.B.C.'s Northwestern Indian collection one of the finest in existence.

From the Robinson Island of Coronation Gulf, Mitchell Pierce, Hudson's Bay factor, collected hand-sewn fur gauntlets, arrows and tools. The ship bringing them south ran aground and was lost. Pierce tried again, and this time the cargo got safely to enrich the museum.

Also held up was Alfred Bruce carvings from the Brighton Complex, the Dorset collection of 300 Eskimo baskets and the J. M. Buchanan collection of 300 baskets; Dr. Conway Darby's Indian and West Indian material; and the R. A. Cassidy collection from Indian Bluff.

Here: The model cartriger canoes from the South Seas.

Here: Tools from Gilbert Islands, a suit of palm-fibre wamp chief's armor, with breast-plate of sting-ray hide.

Here: From the Solomon Islands, a shell-inlaid ceremonial dagger, crescoting a shell, used by witch-doctors to cast a death-spell.

Here: A tiny bone carved with ritual figures, in witch ceremonies of the B.C. coast tried to catch the fugitive spirits of the dead.

Here: A carved hardwood pillow from the Fiji Islands.

Also displayed are Eskimo wooden snow-goggles, a 30-foot Bokma drum, skulls, skulls-tipped canes, arrows and adzes, eight-foot carved spears, cooking baskets that hold water, goldfish bowls, ceremonial masks, rattles, drums and musical instruments, smart security rugs, wooden and Haida slate totems, fire-making gear from the far north and carpeted-brick from cannibal islands.

Another point frequently overheard in them, is a horse, the human face is not only hideous, but frightfully hideous.

That would probably explain Percy Clem's charge at the bookmakers, some of whom are grotesque even to the human eye.

Regarding the unfortunate lady in the mask cast, I can only apologize on behalf of all humans. Though I would like her to understand that if women must wear the skins of animals it is not impossible for a horse

Old Homes and Families

By J. K. Nesbitt

GLENVILLE HOUSE, high on a rocky hilltop—perfect for an old man's dream

—As Shown From B.C. Archives

IT was late in 1858. The steamer Cortes was due in Esquimalt Harbor from San Francisco. Among the passengers was Jane Augusta Brew and on the dock to greet her was Augustus F Pemberton. They had never met, but Miss Brew's brother, Charles Brew and young Pemberton were good friends. Brew, head of police in the Crown Colony of British Columbia had gone west in the interior and had asked Pemberton, police commissioner in Victoria, to meet his sister when she arrived here to the home of Mr. Brew.

It is said today that Miss Brew and Mr. Pemberton were so taken with each other the minute of their meeting that they decided to walk together the three-mile road from Esquimalt into Victoria. It is Reverend Lugrin, in her "Pioneer Women of Vancouver Island" says "The two young persons thus so romantically met, started on the walk together and before the end of the trail they had fallen in love."

Before that time, however, Pemberton had become very established and prominent here. He came out late in 1858. Scholefield and Howay in their biographical sketches of noted British Columbians say that of his arrival, Mr. Pemberton came from San Francisco to Puget Sound by sailing ship and crossed the Strait from Port Townsend, in a trading sloop kept by a midshipman nicknamed Jemmy Jones, landing at Rose Bay and walking into the Fort during divine service on Sunday."

BORN IN DUBLIN

Pemberton, born in Dublin, had come directly from England to take up farming here. He had been on the island but a few weeks when he went on the land. His diary of January 15, 1859 notes "Rained 16 bags of potatoes off Indian, got Mr McKay to build me a shed and one-quarter pound of tobacco allowance for the bags." Next day he wrote "Hired Chinck, a Mr. Indiana and employed three at the Fort collecting wood, etc. for (Beechill Farm." March 15 is this "General holiday at the Fort in honor of the marriage of Mr. Douglas to Mr. Moffatt. I accepted an invitation to the breakfast. Life's another like man, my Indiana left off work when they saw me go away."

Five years there passed apparently Pemberton stayed with farming. Then he took the eye of Douglas, who persuaded him to help police this place, which was getting out of hand what with unfriendly Indians in the neighborhood and hordes of miners, bound for Cariboo, restless in their eagerness for gold and staging wild brawls just outside the Fort. Establishing law and order The Victoria Gazette of July 17, 1858 noted: "Appointments—Mr. Augustus Pemberton has been appointed Commissioner of Police—by Governor Douglas."

HIS FIRST ACTION

It was high time for a police commissioner, for in August the Fort was terrified by a group of miners who had just taken one of their drinking rendezvous from the hands of the sheriff and had mounted him aboard a small boat. The Gazette of August 3 that year reported: "Governor Douglas dispatched a message to the commander of H.B.M.'s vessel of war Plumper, lying at Esquimalt, which immediately steamed up—and anchored as the mouth of Victoria harbor. While marines and blackjacks stood by, Pemberton went out and faced the man—and the outsiders in the disturbance—and placed them in the prison of the Fort. The accused were arraigned before Police Commissioner Pemberton on a charge of disorderly conduct. Mr Pemberton declared the determination of Her Majesty's government to enforce obedience to the authorities as abundantly even if it were necessary to gunboat martial law to obtain it."

Pemberton was evidently stern. On 19 The Colonist of May 25, 1858 said: "Mr Pemberton informs us in reference to the Indians who were charged before him with cattle shooting that the evidence did not in the slightest way sustain the charge. There being evidence however of the disorderly and mischievous conduct he sentenced them to imprisonment at Esquimalt.

DIVERTS A MEETING

Community enterprises interested Mr Pemberton as much as the Colonial of September 5, 1858 reported that a large and respectable audience had assembled to organize a Young Men's Christian Association. Col. Moody, R.E. the chairman and Rev Edward Cridge said prayers, officers were elected pastor, Mr Ecclesiast; vice-president, Capt Moody, vice-president, Judge Cameron and Capt. Prevost; committee, Messrs A. F Pemberton, T J Pidwell, Sparrow, Barr, Hall, Dunsan Evans and Cunningham.

Like all men of strong character, Pemberton had his enemies as well as his friends. Once he took a stand on a subject, he would not budge. There must have been quite a time in October of 1858 when some Indians, who had been guilty of performing and advertised it would be held in Victoria, refused to allow the public to enter the room, placing a sentry at the door. Finding that an attempt was made to stifle free discussion of a question in which all are interested, three grants were given for Mr. F., when these present disposed Rev. Mr. Clark, however—much to his honor—ordered the Assembly Hall at the service of the public."

The crowd marched to the Assembly Hall, muttering dire threats against the magistrate, and in the hall "C B Young accusated the meeting that Mr Pemperton had declared it unlawful to hold a political meeting after dark and (Mr. Young) enquired whether they were willing to proceed with the adjourning the answer was a unanimous yes."

This occurrence, naturally started a storm of letters of indignation poured into The Colonist. One, Alfred Waddington, wrote that Mr. Pemberton had said "it is unlawful to assemble after dark." The meetings were not there long. Soon after when fire destroyed a portion of November 25, 1862, said: "We are sorry to have to state that the residence of A. F Pemberton was destroyed by fire. The fire companies got out their engines as soon as possible, and endeavored to reach the scene—but owing to the extremely muddy state of the streets they had only proceeded about half way up Fort Street when they learned that the house was burnt down. The fire was considerable, is happily confined to the building itself. With the exception of the brewery of Mr. Perkerton, assisted by the engine, reached the spot in time to prevent the fire from having been reached."

BUYS IN FAIRFIELD

It must have been shortly after this that Mr Pemberton bought 12 acres in Fairfield—the highest part of Fairfield, on a rocky eminence that looked to the sea and mountains and westward across Beacon Hill to the hills of Sooke. There today is a new subdivision of modern homes, just above Cedar Hill Road.

A FANCY DRESS BALL at "Pemrelne," the Crease home; C. C. Pemberton, as Christopher Columbus; F. B. Pemberton, on on outlook; R. Perkin, as an Indian peasant. C. C. Pemberton wrote on the back of the photo: "Some of the original pasted hard. We thaw were charged for couple Perfect was out here for some time, but were back to England."

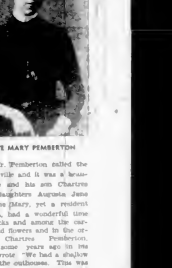

EVALINE MARY PEMBERTON

Points. Mr. Pemberton called the place Glenville and it was a beautiful house and his son Charters and his daughters Augusta Jane and Evaline Mary, yet a resident of Victoria, had a wonderful time on the rocks and among the carpets of wild flowers and in the orchards. Charters Pemberton, who died some years ago in his memoirs, wrote: "We had a shallow bath near the outhouse. This was not for drinking and only heated during the rainy season. On the left hand side of the entrance Avenue Fairfield Road there was a good well of pure water. This lasted nearly all Summer. When it dried up we brought water from a man named Lawrence—he had a spring at Spring Ridge and a residence and stables on the north side of View Street, above Cook. He had a large water cask, with two wheels and drawn by a horse. He regularly delivered water all over town, where there was not permanent wells."

Borrow came to Glenville in 1878 when the elder daughter, Augusta and her husband first made Glenville The Colonist noting: "Bad bereavement . . . our readers will grieve to learn that Mr A. F Pemberton has met with a severe bereavement in the loss of his daughter, a young lady just blossoming into womanhood. The decease of her was greatly beloved, had been an invalid for some months. We tender the afflicted family our sincere sympathies."

THE PASSING YEARS

Charters Pemberton gives other glimpses of life at Glenville as his father grew old and often sat in his observation tower looking to sea, south and east to Rosa Bay and dreaming of the time as long ago when he jumped on the beach and started to walk to the Fort, westward to Esquimalt Harbor and his mind so often must have gone back to the day when he met the vessel that carried his life's partner to him. It was the period spent for an old man's nodding. Charters wrote: "A British warship equipped with electric lighting system came to Esquimalt and gave an exhibition of this new wonder. She had search lights. A steamer towed with searchers went around from the city. My father was too old to be left by himself so my sister went on the excursion and I stayed home. About nine o'clock that Summer evening I remember running to the high rock and seeing for the first time the searchers, the city and the hills around Esquimalt."

Mrs. Pemberton died in her home on the hilltop in 1886 and two years later Mr Pemberton died at 87. The Colonist said of him: "One of the most striking figures of the early history of Victoria—a man just fitted for the times." Schoolfield and Howay said: "It is not too much to say that, next to Douglas, there is no man to whom the country is more indebted for the establishment of a law-abiding course than Mr Pemberton."

Glenville, in a few years, abandoned and lifeless, fell to pieces and the property was purchased by John and James Douglas grandsons of Sir James, who put up horse-barns, one on the exact site where the Pemberton residence had stood. One of these houses in Uplands still, on the end of Maretana Road.

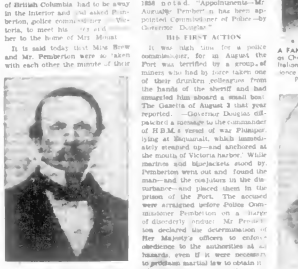

HON. A. F. PEMBERTON—fitted for the case.

MRS. A. F. PEMBERTON—mistress of Glenville

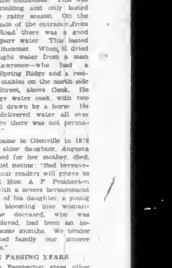

at Christ Church—August F Pemberton had a very narrow escape. He had ascended to the left gable of the roof and the ceiling and was assisting to extinguishing the flames when he missed his footing and slipped on the bath and shingles and he fell through the ceiling. For a moment it was feared he would be dashed to pieces upon the floor of the sacred edifice. Some 40 feet beneath him, but he was fortunately caught upon a beam on either side of him and he was soon enabled to raise himself from the perilous situation. He escaped with trifling bruises and providential."

WEDDING BELLS

Soon after this came the Pemberton-Brew wedding. The Colonist of August 16, 1861 said: "On Thursday, the 15th inst., at Christ's Church, by the Rev Edward Cridge, Augustus F Pemberton to Jane Augusta, third daughter of the late Tomkins Brew." The reception was at "Cloanaha," where lived F Pemberton's nephew and niece, Joseph Dwyard Pemberton and his Russian Pemberton. The flower girls were Marinda Douglas, youngest daughter of the Governor and Amy Douglas, his granddaughter. And on it was that Charters Brew lost his heart who had come half way across the world to keep house for his uncle. Augusta Pemberton gained a wife.

The first A. F. Pemberton home was on Fort Street, in the place where Mesa is today. The newspapers were not there long, however, when fire destroyed it. The Colonist of November 25, 1862, said: "We are sorry to have to state that the residence of A. F Pemberton was destroyed by fire. The fire companies got out their engines as soon as possible, and endeavored to reach the scene—but owing to the extremely muddy state of the streets they had only proceeded about half way up Fort Street when they learned that the house was burnt down. The fire was considerable, is happily confined to the building itself. With the exception of the brewery of Mr. Perkerton, assisted by the engine, reached the spot in time to prevent the fire from having been reached."

BUYS IN FAIRFIELD

It must have been shortly after this that Mr Pemberton bought 12 acres in Fairfield—the highest part of Fairfield, on a rocky eminence that looked to the sea and mountains and westward across Beacon Hill to the hills of Sooke. There today is a new subdivision of modern homes, just above Cedar Hill Road. The Pemberton residence had stood. One of these houses in Uplands still, on the end of Maretana Road.

Beauty and Abundance

Bloom Garden This Way

MOST home gardens will agree that even a small border is more beautiful than a precisely laid-out vegetable plot, with crops growing in straight parallel rows, opposed with plot beautification, without a need to be seen.

Not only beauty, but efficiency is gained by such a change. Good quick crop with a wheel hoe down the straight lay between two rows will destroy hundreds of weed

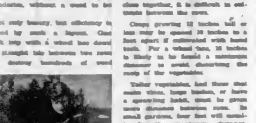

THE END OF a Rake or Hoe Handle Will Make a Shallow Drill

opposite to a function of the time required to cultivate a disorderly garden.

Rows should be spaced with easy-

ing clearance between them, depending on the size of the mature of the crop and the convenience of cultivation. In farm soil vegetables grow far speedy more closely than to poor, but when opposed two plants together, it is difficult to cultivate between the rows.

Crop growing 12 inches tall or less may be spaced 18 inches in a foot apart if cultivated with hand tools. For a wheel hoe, 18 inches is likely to be found a minimum distance to avoid chopping the roots of the vegetables.

Taller vegetables, and those that make vines, large bushes, or have a spreading habit, must be given more clearance between rows. In small gardens, four feet will usually be the maximum distance, given only for such crops as peas and cucumbers.

After you know where the rows are to be, a line should be stretched to mark the fresh row.

Some gardeners use a straight, narrow board as a ruler to mark the row. A heavy cord wound on an arm rod is handy, but the heavy cord stretched between two stakes will do.

Using the corner of a hoe, draw in the soil until a shallow trench with thin line as a guide. This is known as a drill. Some prefer to use two of the hoe handle rather than the corner of the blade. Others have small hoes which fit this, but it is more or another of which than use tool.

The drill needs only an inch or inches, depending, between and shallow, and half an inch for peas, beans and sweet corn. Use the sufficient shallow seeding to protected seeds in the cool, moist spring, but shallow drills a little deeper when hot weather comes.

Give Flower Seeds Care When Sown Out of Doors

ALL annual flower seeds may be sown outdoors in the garden, and there are a number which should be, because they are difficult to transplant. These include Lupinus, California poppy, poppies, bachelor, bachelor's button, Iberis, Iberis, candytuft, coreopsis, cornflower, Cosmos, Cleome, Clarkia, gaillardia, gypsophila, Helianthus, Helichrysum, Helianthus, Iberis, Iberis, candytuft, Lavatera, Lupinus, Lupinus, Lupinus

"Selling Through the Window"

By RENNY ENGLEBERT

* * * * * *

Dressing Up Victoria's Store Fronts Becomes One of the Modern Arts

IN THIS EXTRAVAGANT display the "Cut Out" has had a busy time with the background. Stylized pineapples are made of plaster

ONE day, about four months ago, a Victoria window display was so unusual that a passing visitor stopped to take a photograph of it. His interest was aroused not so much by the contents as by the method of display. It was a colorful show. Tinsel and ribbons gave an air of carnival celebration, but the centre of all this was a group of solid, sober, "everyday" nail kegs. The store was celebrating the end of the nail shortage and reading now that, their customers knew all about it.

The window display business undoubtedly qualifies as a tremendous power of attraction. While a newspaper announcement of a tempting bargain sends you hurrying downtown in the early morning, the appealing magic of a window display can coax you into a store that you had not planned to visit.

SILENT SALESMAN

Sometimes described as a silent salesman, the store front makes a continuous and subtle appeal to the busy passer-by. It forecasts the future. When frost still lips and chill winds blow in a gaunt spring in the window Labor Day decked mannequins scorn the summer sun. Come August, reluctant children are reminded that soon they will be "back to school."

MAKING A TREE for a window decoration requires the skill of an artist and the patience of a plasterer

Whatever form it takes, the store front has two definite, clear-cut jobs to do. First, it must catch the eye, and secondly create sales. Attracting public attention in a street crowded with competing show windows is not the easiest job in the world.

Most displays should sell, but some are designed as centrepieces on community efforts to draw attention to the store and build prestige. One of the most lavish of these was used in a South African show and created interest as far afield as this continent. Prepared to honor of Their Majesties Arbitrary tour, it was so successful that the King himself turned sights around to stare at it as he drove by. When Bartramed HM Mahmoud was a little foot replica of his own Coronation procession complete with 14 horses moving at stately gait and the royal couple themselves bowing to right and left.

COMPETITIVE BUSINESS

The opportunity to do such a spectacular display does not often come and, as any display man will tell you, he works in one of the most competitive branches of a highly competitive business. Nothing about it is constant except change. Fashion displays are usually free, and, if not more than a week and other themes be in with the store's promotion plans and also depend on what neighboring stores are showing.

There's now to selling a window than merely assembling the merchandise that goes into it. Created that a fresh flying suit will appeal due to its semi-skeleton, price and novelty. It is the display man's job to show it in such a setting that it stands out among the thousands of other suits that can be bought all over town. To do this, the history of every article displayed is gone into with a thoroughness rivaling one of the sleuths. Some fashion displays may go by before the birth of an idea. Dan Cupid knows along the way this painstaking search will unearth a theme that will help to sell the item under discussion.

USE OF SLOGANS

To the average passer, former cobbles are called frocks and little ones, but display men think up such stunts as "For Pen and Pen Weather," or "M-M-M-B Or Cost" and let their windows run rack with appropriate background material. This may range from starfish and fishing nets to make-speed sports and plant drinking straws. Much of the material is specially designed and Victoria's large departmental stores have their own display workshops. Here, with surprisingly simple equipment, the display foreman turns the display manager's ideas into reality.

The principle materials used in display work are quarter-inch beaver board and ten-ply, papier-mache, plaster and casts. The array of tools is similarly simple—a cut-out machine, bandsaws, spray guns and carpenters' tools are standard equipment. Of these the cut-out is easily the most versatile. Electrically powered, it operates one saw a foot-saw. It is guided by a handle at the back and note is from. In expert hands it can elaborate cutpieces to beaver board and can transform a plain square into an elaborate and effective picture frame to which to display merchandise.

TREES AS STANDOUT

In the representation of display objects, the artist can allow himself considerable latitude and often the simple or slightly grotesque makes the most effective background. High-lighting the merchandise. Trees are the display man's standby. Shoes may sit on a stump, gloves, hats, even materials dangle from the branches. Trees, in appropriate colors, are wonderfully suggestive in seasonal displays. Made on the premises, their versatility gives them a longer life than many other display properties. For this reason, though birch, they are of sturdy construction. A wooden framework is covered (or sad shaped) by children wire covered with building paper. A plaster coating gives a woody texture and repeated coats of paint and changes of foliage fit them for close various roles in the store window.

Ingenuity is the tool of each trusty equipment, no matter how simple. Sometimes a brilliant idea for a single window is one thing, but to design and prepare the windows of a department over week after week is a test an any man's ingenuity.

To a large extent, the windows set the character of a store. Thought planned in advance they may have to be changed at a moment's notice to meet the challenge of a competitor down the street. To quote a display manager on the subject "You're never free of your job. You eat with it, sleep with it, and unless all you can name afford to drop another."

BANGORIAN AMONG THE ISLANDS in Harrington Harbour, P.Q., where the school teacher Mission is located

Grenfell of the Labrador Mission

The Work of Wilfred Grenfell Goes On in Remote Stations

By JOHN STAINER

IT was in the year 1892 that an observer and unknown doctor, named Wilfred Grenfell, first crossed the Atlantic to a 30-ton lugger, and came to Labrador. He found a people poverty stricken, without any kind of medical service, without schools or orphanages, or hospitals. Though the majority of the inhabitants were fishermen, and a fleet employing many thousands of men visited the coast each Summer, there were neither adequate charts, nor any provision for the maintenance of shipwrecked crews.

A NEW LEADER

Before his death in 1940 Sir Wilfred Grenfell had established a mission backed by an endowment of over $800,000. There were hospitals along the coast at intervals of 100 miles, with nursing stations in between. There were two large orphanages, four boarding schools, and a number of child welfare clinics. There was an industrial department employing 600 women. The coast was properly charted, with lights and other aids where needed.

Today nine years after his death, the work of the International Grenfell Association still continues and advances under the leadership of his successor, Dr. Curtis.

Typical of the mission's stations is Harrington Harbor on the north shore of the Gulf of St. Lawrence, the only case of the hospitals outside Newfoundland territory. Harrington is a block fishing village, built on a group of islands round a land-locked harbor. During the Summer it is served by a fortnightly steamer from Montreal and in the Winter by the air route to Blanc Sablon; but the people are Newfoundlanders who have spread down the coast, from the Straits of Belle Isle.

LIVING FROM COD

They are independent folk, too, who scorn a by no means certain living from fishing cod, and are fashioning in some, but with stop will admit their importance on Dr. Mitchell.

Often they have no money, and little enough to eat, but they will always give time to chop wood or load coal for the mission.

The present hospital, which is to be replaced by a more modern building for which the mission has launched an appeal, stands on the rocky hillside above the village. From its windows you can see the harbor and hear the clang of the motor boats as they leave for the fishing fields.

Meanwhile doctor and nurses, though, have much time to stare through the windows. In the Winter, when the sea is frozen over and heavy snowfall blanks the land, the doctor and the head nurse take turn to patrol the coast by dog sledge from Natashquan in the west to Blanc Sablon to the east. In the Summer, when the dogs are tied for safety, the same coast is patrolled by the hospital yacht.

VOLUNTEER HELPERS

In the Summer, however, there are always volunteer helpers as well young doctors, and dentists, and medical students, are yet set up in practices of their own; volunteer nurses and nurses' aids, and "wops," i.e., university students and others, who pay their own expenses, and do all the heavy work for the hospital.

The mission is non-sectarian and primarily medical; but it supplies, too, to any form of work which is for the good of the people. That is how it came to have an interest in handicrafts.

Victoria Tennis and Badminton Club Is Growing

Table Tennis, Squash Next

* * *

By JIM TANG

Columbist Staff Writer

I DON'T think the initiation fee of $25.00 can do for sports life in a community is surprising even in these days of high construction costs. This is the amount officials estimate will be the cost of this new badminton building on the Fort Street grounds of the Victoria Lawn Tennis and Badminton Club.

Not only will the building, now complete, except for wiring and plastering, provide badminton for 400 players and a site for other indoor sports. But it is the first step in a program of expansion which, if carried out, should make the Victoria Lawn Tennis and Badminton Club the city's premier sports organization—at least as far as recreational facilities are concerned. Spurred on by its success in putting up such a valuable addition, the club now has long-range plans which include facilities for table tennis and squash, and possibly lawn bowling. More immediate plans call for improvements of tennis courts and clubhouse.

SPUR TO SPORT

Practicality is dead some here for the past two years because of the lack of courts, badminton is all beneath the roof by this activity. The new structure will house five tennis courts, which officials say is enough to take care of the needs of approximately 600 players.

Dreamed for the widest possible use the new building provides unrestricted use for 1,200 spectators on the ground floor and for 300 on an old balcony overlooking the court. On the floor of the proposed one will be for lacing exhibition tennis and badminton matches featuring top-ranking stars of both games. The large building will also make it possible for the club to host the Canadian national championships, which it has been unable to do in recent years, due to lack of a covered court.

Probably further in the future is a building for squash and table tennis. Club President A. C. Brown doesn't know yet when one of the work will be started, but says it is tentatively planned to erect the structure on the east side of the badminton building. So far lawn bowling greens are actually in are a suggestion (just a plan, but there is no detail as to the lawn bowling and construction) will improve tennis facilities, a connecting building between the clubhouse and the new badminton building, an improved clubhouse, a structure to house squash courts and table tennis, lawn bowling greens and a membership commemorative with the variety of recreation offered.

Meanwhile, the city's 18 tennis courts will all be put—and kept—in fine shape condition. The 22 grass courts appear to be in fair shape now and any necessary work will be done on the two of asphalt and one of clay. It is possible that one of the grass surfaces will eventually be converted into hard courts to take care of an anticipated increase in Winter play.

JOHN BELLINGHAM

The convenience link between the clubhouse and the badminton building and Bellingham tennis courts are the best goals. The convenience link will bring the two buildings literally under one roof and will also provide a snack bar, locker rooms, showers and professional quarters for the caretaker. The building is expected to cost approximately $10,000 and is to have a three-year amortization

BOOKS!

as W. T. GALE

What price the Canadian Authors' Association?

It is "devoted to the betterment of literary standards in Canada," its official magazine, The Canadian Author and Bookman, proudly asserts.

But not according to Earl Birney, the noted Canadian poet, who recently stomped out of the association in disgust after resigning as editor of the group's Canadian Poetry Magazine a few months earlier.

To him, the C.A.A. is "predominantly a body of aging hacks who maintain a dubious prestige simply by persuading a number of genuine writers to represent them in the public eye."

For that reason, he insists, "the C.A.A. is actually a hindrance to the growth of a mature literary culture."

Birney showed out his contempt for the old guard in his letter of resignation from the association, extracts of which are printed in the latest issue of the magazine "Here and Now."

TWICE WINNER

Twice a winner of Canada's highest literary honor, the Governor-General's award — paradoxically enough, as award within the sole jurisdiction of the C.A.A.—Birney declares he "cleared clear" of the group until 1949.

He said all he had heard had "led me to feel that the C.A.A. was primarily concerned with boosting the literary products of its members, whether they be good or bad."

When he finally joined, it was to "work from within for a more liberal approach in literary art."

But as editor of the Canadian Poetry Magazine, he found that "most of my volunteer support, and my encouragement through paying subscriptions and publicity, came from outside the C.A.A. while within it there was a steady whispering campaign, especially in the Toronto branch, against the magazine and, in some cases, actual sabotage of my efforts."

BY SALES?

A writer's success in the association, he complains, is "judged by his sales, his ability in term local prizes or in any kind things about his own wares and the wares of leading figures of the association.

"The standards of judgment are those of the Victorian age," he adds.

In Birney's view, the association compensates the serious artist "by associating him with its attacks on the younger writer's experimentalism and with its general puritanical and venal approach to the problem of writing."

There is no use denying Birney's scathing criticism. But what can he put in its place?

Thirteen together in the association are some 1,000 writers of books, short stories, feature articles, poems and songs.

That is something like lumping together all musical composers or would-be composers ranging from writers of singing commercials to composers of symphonies.

Such a group might be handy for protecting the composers from copyright infringements and securing a code of fair play from musical editors and publishers.

The C.A.A. tries to do that sort of thing now. In that respect it is necessary to the Canadian author as is the national boot week is sponsored.

NOT MUCH!

With such a jumble of membership it cannot do much more. But Birney hits on a more practical question.

"The time has come for the serious writer in this country to break with the C.A.A. and form a guild of craftsmen who stand for the promotion of artistic freedom and integrity and sound standards of craftsmanship."

"To age is comment, but not as the C.A.A. ages, for by its hostility to the work of the young it fails to renew itself with the blood of youth," he concludes.

THE SAILING VESSEL JOSEPH CONRAD, pictured above, was owned by Alan "The Set of the Sails," reviewed below. The author sailed the ship around the world with a crew of [illegible] and sold it to a millionaire

Alan Villiers, Modern Conrad

"The Set of the Sails," by Alan Villiers. (B. J. Reginald Saunders & Co., $4.75.)

Alan Villiers has frequently been represented as a newspaperman turned seafarer, possibly because his most published adventures at sea in small followed his early theatrical newspaperman. Nothing, however, could be farther from the truth.

Villiers had done many, many hard years before the mast long before turning his hand to writing. He is a sailor first and a writer afterwards.

Probably that is why his books have such a strong appeal for all who love salt water — those who have themselves slapped to and in bygone years and those who must

[illegible] Moreover, with adventuring virtuously in the seafaring experiences of others, there is a simplicity and a directness about Villiers' writings that film them with charm. They are straightforward tales all the more enthralling for their evidence of imperfection and flights of fancy.

"The Set of the Sails," Villiers' first book in eight years, comes in the nature of an autobiography, in which the author in his middle forties looks back over the full years he put in at sea and the endless quest that took him to almost every port of the globe in tiny ships, ship still depending on the wind to drive her.

Magnificently illustrated, this book tells in the most entertaining manner imaginable of Villiers' youthful years before the mast, his adventures and misadventures on "the beach" between voyages, and the varying degrees of success attending his brief career as a ship-owner and master.

In reading "The Set of the Sails" it is impossible to escape a feeling of sadness that men like Villiers must face a future in which there is no place for the tall ship, and that life at sea today has nothing to offer comparable to what he knew as a boy. As the author himself writes:

"It is a pity that the Cape Horn ship must go, if all the great traditions she built up are allowed to die with her. Among man's working creations for the carriage of his goods, they alone were supremely beautiful." — R.M.

North Atlantic Patrol Background for Novel

"Storm Below," by Hugh Garner. (Collins, $2.)

An erstwhile hobo who fought in the Spanish civil war and worked as a newspaper copy boy in Toronto, in factories and farms and served as a petty officer in the Royal Canadian Navy, is the author of this very promising novel.

It is the story of the Canadian corvette, H.M.C.S. Haverford, on the North Atlantic patrol, and deals

Hugh Garner

with the period of about a week when the vessel is bringing a convoy from Londonderry to Newfoundland.

JUST SEEMED

While not unlike C. S. Forester's "Hms," without the allotment and expert handling of the British writer, "Storm Below" just seemed being a good novel.

Mr. Garner has shown admirable restraint. He is not concerned with emotional appeal as much as with the behaviour of a group of sailors under rather trying conditions.

NOT TYPICAL

The skipper a British merchant service captain, is perhaps not typical of the reserve officers of Canada's wartime navy. But best of all is the Haverford's stoker, the nephew of a commodore (he came from Vancouver Island and had an ersatz English accent which gets drunk and court martialed) after dismissal from the ship.

There is one incident of a Jewish officer who is the object of discrimination that might well have been left out. While no one doubts the author's sincerity, this business has been over exploited in war novels and adds little in the narrative as a whole. — J.O'C.

Stormy Drama in Paris

PARIS, April 3 (NANA).—Victor Kravchenko, author of "I Chose Freedom" offered who packaged an exposé of the Soviet Union into a best-seller entitled "I Chose Freedom," has become the center of a drama in Paris that would make a Hollywood press agent water at the mouth.

Part of the spectacle unfolds in the Palais de Justice where Kravchenko is suing Les Lettres Francaises, a Communist literary weekly, for libel. Every hundreds of citizens queue up daily hoping to get a glimpse of the verbal free-for-all in which the plaintiff and the defence square off literally hour to hour and trade epithets as if they were contending for the name-calling championship of the globe — which they may be.

ON STREETS, BARS

The rest of the action takes place on the streets, in the bars, restaurants and hotel lobbies of Paris, wherever Kravchenko goes he attracts a crowd.

In and out of the dingy, Turkish-bath courtroom, the Kravchenko trial now well into its second month, has become this capital's principal attraction.

Reviews in Brief . . .

"And Never Born Kissed," by Sylvia Dee (Macmillan, $2.25.)

Nothing like a spot of nostalgia to recall one's youth, when the greatest catastrophe was being snubbed by the boy next door and one of life's biggest triumphs was to go to the high school prom with the "cutest" boy in the class.

Sylvia Dee, with her first novel, a gay light-hearted work aimed to please both teen-agers and parents, has recaptured the heady years between 1927 and 1930. There isn't a dull moment in the lives of Mary Patterson and Millie Meyers.

School is a burden to them, but every passing glance from the boys they worshipped at 13 sent them into embarrassed giggles and at 16 had them in a semi-swoon.

Miss Dee has given us a delightful flashback into the days of gumshoes, stockings, Gloria Swanson and Al Smith.—J.R.A.

* * *

"Under the Quiet Water," by Frances Sheller Wees (Collins, $1.)

A condensed version of this book was published by the "Ladies Home Journal."

Presumably any of the millions of women who read that magazine will like this book. But the rest will be pretty thin here.

The fairy has a cloudy grin and a vague brown face which look a lot like Mickey Mouse's face. The doctor's handsome "long and gaunt."

Of the heroine, the male characters are addicted to saying, "Sometimes I wonder just how much this girl really knows."

That's how as far as a character-isation goes. Mrs. Wees should be writing dialogue for the Cooking School of the Air.—J.R.A.

* * *

"The Case of the Platinum Blonde," by Christopher Bush (Macmillan, $1.)

In spite of the title which recalls dozens of Erle Stanley Gardner's Perry Mason novels, this bit of detective fiction is English as most pudding and behaves strictly to the Sherlock Holmes code.

Ludovic Travers, the British army major convalescing with his sister in the quiet English countryside, finds himself in the middle of a couple of baffling murders. With the help of his friend, George Wharton, from the "Yard," the killer is tracked down.

Travers, however, puts a neat finish on the mystery, which is as baffling as a crossword puzzle in the London Times.

Good stuff if you like English plots.—J.O'C.

The Odd Corner

Randolph Churchill, Evelyn Waugh's commanding officer during the war, served for a time in Yugoslavia during the World War has recorded these impressions of the noted British author:

"Waugh is a man about whom it is impossible to be neutral. You are bound to love him or to hate him. For me he has consisted in combine his satirical genius to his writings, it is part of his everyday life, and friend and foe alike must be prepared to suffer under the lash of his rapier.

"The spectacle contains a generous brain, and he has scores of devoted friends. But he is a friend of Waugh you must be very tough."

When Waugh himself was asked recently for biographical information, he wrote: "If you really wish to say anything, get the copy of Time Magazine, which contained a childishly inaccurate article about me, and say the prosaic opposite."

Women's Work

* * *

New Paint Mixing Charts Boon to Redecorators

* * *

By ELIZABETH TOOMEY

NEW YORK (UP).—Pick a smear, locate one of the new paint mixing charts, and the spring redecorating job is a cinch.

Almost every paint company wish a display at the convention of painting and decorating contractors here showed a new color chart to make the guesswork out of starting up decisions or deep wall tones. The charts will be helpful in professional house painters and in annual home redecoration alike.

One company has used more than 140 code chips in its color co-ordinator. A woman can take out one of the sheets from the color-chip book, hold it up to the wall or take it to the store to match fabrics. Then, company officials say, the color — any one of the 140—can be shared in three minutes.

Another company has a compact color chart of 96 shades, among the popular new green tones, with pleasant instructions for mixing from basic tints and shades.

From the colors on the paint charts, the company has a recipe for a big turn to dark walls. Elephant gray and forest green are two of the deep tones currently the rage in paint.

New paints and new brushes were introduced along with new colors. One paint-and-roller with a rubber base will go on in one coat, dry in an hour and stand up under hard wear.

The new coaxing, called Lishapen, will go on over wood, metal, masonry, composition boards and asbestos siding. Its far is being produced in a limited number of colors in either a satin or a flat-wall finish.

Both finishes can be used on exterior, as well as interior surfaces, since the company says they will not crack or blister.

Paint brushes made of nylon, vastly improved since the first nylon bristles was into paint brushes just before the war, now are available in smaller sizes for the amateur decorator.

Nylon paint brush manufacturers were ready with helpful advice on Spring painting for the amateur, whether the job is done with nylon bristles or not.

One suggestion is to attach a piece of wire or a thin strip of wood across the top of the paint can and use it to remove excess paint from the brush. Using the side of the can to scrape off the excess paint, and the expert, causes a gummy accumulation to form and fall into the can. Expert painters also suggest dipping the brush only half the length of the bristles to prevent an accumulation of paint on the base of the brush.

A long, steady and even stroke with the tip of the broad side of the brush is the best insurance of a smooth paint job. A heavy stroke, the experts say, not only distributes the paint badly, but also ruins your brush.

Paint manufacturers know they can count on women to get an urge to change wall colors when the first Spring days arrive. They're trying to make it a change for the better with their new color charts and suggestions for a smoother job.

GAY NEW WALLPAPER, in gladiolus design, dress up old down dungeons, a well designed bedroom chest and other simple furnishings combine to give this small living-room an air of spacious elegance.

Interior Designing

* * * * * *

Moving From Large to Small Home

By BETTY LENAHAN

MOVING from a large house to a smaller home or apartment presents many problems. Principal among these are what to keep what to discard and perhaps most important, what new items to get that are necessary to preserve the same feeling of comfort and convenience in the new home that prevailed in larger quarters.

The most successful and simplest way of handling this situation is first carefully to study the new layout; that is, how many rooms, their size, the unbroken wall space and the number and location of windows.

Then look over the furniture probably an accumulation of years, and keep only the best pieces and those most suitable to the new home. Get rid of massive dining room furniture with perhaps the exception of the buffet or serving table and a pair of chairs which might be used effectively in a hall or living room depending on their size and design. There will undoubtedly be fewer and smaller bedrooms, so much of that furniture can be disposed of. However, an attractive chest of drawers will usually fit into the living room or foyer and at the same time provide extra storage space.

Rugs or carpeting, if too large for the smaller rooms but in good condition can easily be cut down to fit and there are many attractive ways of making over draperies to adapt themselves to different type and size windows.

Attic and the rare pieces of furniture to be considered are a table for dining which will fit into the living room. Either a drop-leaf or a console extension table is the best selection for this purpose. A studio couch or a sofa-bed might be necessary for extra sleeping accommodations and a set of attractive folding chairs that may be stored away in a closet when not in use is an excellent idea.

Above all, when moving from a large home, do not carry all the furniture and the trimmings of the past just for sentimental reasons. Give the small new home the "free look" and at the same time, no matter how compact it is, be uncluttered, comfortable and livable appearance.

THE PERFECT DELICACY of the Empire period is caught in the grey-and-white print dress. The bodice is octagon-necked above a high mid-waist bandeau in black velvet ribbon. The skirt is bias cut and flared—the perfect dress for afternoon wear, in rayon. [illegible]

New Stylings . . .

— a pleated white linen glint in a lacy taffeta afternoon dress. The pleats are stitched down but released at the neck edge in form a little collar that cups the chin. There are pleated cuffs to match.

* * *

—the scarf dress. Wide scarfs in same fabric as the dress itself—emerge from the skirt or bodice of a spring dress so that they may be draped about the shoulders or waist. When worn about the shoulders they replace the little jacket.

* * *

—shadowing gloves with flower trim. They are a favorite slip-on style with matching carnation at the back of the glove just above the wrist. The flower is removable and may be worn elsewhere on the costume.

* * *

—the coat dress with deep pockets that begin at the bustline, extend under neath the belt and at the hipline. The dress is a lovely beige woolen.

* * *

—should-like dresses for evening that literally outline the figure to well below the knees. Occasionally there is a matching wide apron overskirt at front that reaches to the floor. Others have sheer overskirts that reveal the slim silhouette.

* * *

—enamel thumbtack pins in clusters of three or four. They are in pastel enamel shapes that include tiny bell-drops, butterflies and frogs

Select Spring Prints In Individual Pattern

* * * * * *

By ANNE YATES CLARKE

THIS is not the year to wear "just a print dress." There are so many flattering patterns, so many new and unusual ways of making them up that you can feel a dress of great individuality, if you shop for it.

Prints are used in choices for all times of the day and evening, and in all price brackets. The designers of high-style dresses often crease their own patterns, to be more ideal they have something beautiful and exclusive. Makers of lower-priced clothes cannot afford that extravagance, but they comb the markets for prints that are lovely in coloring, unusual in pattern and suited to the customers they have in mind.

The results are especially charming this Spring. There are printed dresses in so many different patterns that you scarcely ever see the same twice. They lend formal and well-covered grounds for daytime and to most unadventurous effects. For afternoon and evening the colors are more exotic, the figures widely spaced or in scattered effect.

Dressmakers use pleats or tucks to break the pattern of the print, and for the new slimmer effect in skirt lines. Others make the most of the pattern by putting it into a simple dress with the silhouette unclutered, fashioned in trouble saver, though white piping, collars and cuffs or belt often adds to the attractive look of a black and white or navy and white patterned dress.

For dress-up wear prints are sometimes combined with plain fabrics in a flowered dress with plain jacket, or a dark or neutral muslin with printed bodice and full skirt. Dots are favorite Spring patterns, and are used in many different ways, in accessories, in full skirts, in costumes. For a simple print dress, plain coloured accessories are usually selected.

HERE'S A DRESS for the girl who wears misses' sizes but likes plain, simple Fortuny lines. This designer uses a smooth rayon crepe in navy-and-white geometric pattern to create the casual dress with tie-on peplum, which may be worn with pique bow at the shoulder—a dress for the business hours of the day or a price to please the budget

Tips for Teens

By ELINOR WILLIAMS

If you dream of daydreams about being a girl-with-a-hobbies-in-her-hand—a gorgeous model—it might be a good idea in discover some of the women who have made that dream come true. There's quite a number of them meets the eye.

First, there's the model, even if it hurts. What do you expect from modeling besides glamour—a part-time job while you are home with your parents or husband or a full-time job and a living?

Modeling is a full-time job only in New York, in most other cities there are enough model jobs only for part-time work—not enough to provide all your living expenses by any means.

Models must know current fashions and be able to keep their own clothes smartly up-to-date. You'd have to know how to wear various kinds of clothes and change them correctly with contrast jewelry and accessories for variety.

The clothes belonging to you must be able to wear your hair in more than one style and must be able to change it quickly from one hair-do to another for variety, for several, sometimes many, photos are snapped during a single appointment in various garments and settings.

If you want to be a fashion show model you must have how to walk smoothly, graceful, attractively—put on make-up for behind footlights serenely and be able to change costumes quickly, smoothly, smart and graceful in a matter of seconds.

Some girls have to learn to smile. Actually! The way you've been doing it all your life may not be attractive in the lens of the camera—and a fresh, sparkling smile is a "must" on the fashion run-way, not a determined grimace.

THE FIRST STEPS in the training of a modern soldier are still taken on the drill square. Here is a group on parade at Work Point Barracks in Esquimalt.

AFTER GOING THROUGH the general military training, men are posted to the various action units. Above is one of the 6 inch permanent fortress guns ready to fire at high elevation. To be able to operate one of these big fellows the soldier has to pass some pretty stiff tests.

READY FOR LOADING one of the heavy anti-aircraft are Bdr. E. F. Dorrogh, Portage la Prairie, Man.; Bdr. W. Sonnenberg, North Battleford, Sask., and Gnr. J. Clark, Quebec City.

Training for DEFENCE

THE business of making a soldier has become a highly technical process. Unlike the olden days when a soldier was expected to do plenty and know little of what it was all about, the present day soldier has to know an awful lot about many things. His comrades so arms a couple of decades ago looked upon the big guns, the rifle, bayonet and hand grenade as their instruments of war. Today's war is a war of instruments.

In every branch of the service science has come to the aid of the men who serve. Science has decreased the physical burden of the soldier, the sailor and the airman and has substituted technical knowledge. To gain knowledge there must be schools and that is why there has been such a noted transformation in this post-war period.

At Work Point, Esquimalt, there are two training wings—anti-aircraft and coast artillery and it is here that the new soldier gains experience in the intricate processes of modern defence and offence. First, the recruit must do six weeks of general military training after he is taken on the strength of the Canadian Army Active Force. After he has completed his stretch of drill, marching and rifle drill he may select either coast artillery or anti-aircraft, go through one or other other school and then become posted to a wing. The course lasts for eight weeks. After posting he may proceed to high rank as special schools are provided for non-commissioned officers.

The new army maintains a pension scheme. Men are given free medical and dental attention besides clothing and equipment. The work day begins at 8:30 in the morning and ends at 5 o'clock with one afternoon off each week for sports.

Officers for instructional purposes at Work Point Barracks are drawn from the Royal Military College at Kingston, Ontario, and Royal Roads College here and also from the command contingents. Age limits for retirement are laid down in army regulations.

Photos by W. Arthur Wood, Colonist Press staff.

IN THE CONTROL ROOM of a heavy battery at one of the coast defence forts Battery Sgt.-Major F. P. Collins, Esquimalt Battery Commander and Gnr. M. M. Berezowski, Humboldt, Sask. Battery Commander's assistant, concentrate on incoming firing data.

HARD AT WORK in a battery plotting room at one of the island forts are, left to right, co-ordinate wt. Gnr. D. W. Rogers, Courtenay; Gnr. M. Holldorson, Vancouver; and Sgt. L. H. Ryall, Victoria.

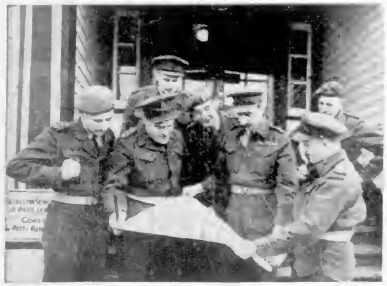

OFFICERS, DRAWN from various commands have plenty to do as they continue their training. Above, a group of shelf-officers work out a tactical exercise with the aid of maps. Front row, left to right, are Capt. A. C. Caull, Instructor-in-Gunnery, A.A., Vancouver; Capt. W. J. Jukes, Instructor-in-Gunnery (Coast Artillery) Halifax; Major A. M. Clarke, Acting Commanding Officer, Ottawa; Capt. J. Milani, Adjutant, Regina, Sask. Back row, left to right, are Lieut. T. E. Warburton, Owen Sound, Ont.; Lieut. B. F. Owens, Brantford, Ont.; Capt. F. L. Cameron, Esquimalt, all of 129th Heavy Anti-Aircraft Battery.

HERE IS A detachment in action, loading one of the heavy anti-aircraft guns. Here is a shell in the breech with gunner standing by to reload.

THIS IS THE PREDICTOR detachment of the heavy anti-aircraft battery in action. Operating the predictor is an interesting part of the training. The machine does everything but think.

FIRE DIRECTION CONTROL operating is done from this room. Grouped around the table are, left to right: Gnr. F. H. Weeks, range setter, Armdale, N.S.; Gnr. R. B. [illegible], plot operator, Vancouver; Gnr. Holldorson plotting officer; Gnr. W. E. Sterne, Charlottetown, P.E.I.; Gnr. [illegible], Gnr. W. G. Syrotiuck, Edmonton, Alta., and Gnr. D. W. [illegible].